



US00D806708S

(12) **United States Design Patent** (10) **Patent No.:** **US D806,708 S**
Nada et al. (45) **Date of Patent:** **** Jan. 2, 2018**

(54) **MOTION CONTROLLER**

(56) **References Cited**

(71) Applicants: **OMRON CORPORATION**, Kyoto-shi, Kyoto (JP); **DELTA TAU DATA SYSTEMS, INC.**, Chatsworth, CA (US)

U.S. PATENT DOCUMENTS

D304,331 S * 10/1989 Pogue D13/123
D307,136 S * 4/1990 Boyer D13/123
D329,639 S * 9/1992 Arvanitakis D13/133

(Continued)

(72) Inventors: **Heita Nada**, Ritto (JP); **Ramin Naghshineh**, Los Angeles, CA (US)

FOREIGN PATENT DOCUMENTS

(73) Assignees: **OMRON CORPORATION**, Kyoto-shi (JP); **DELTA TAU DATA SYSTEMS, INC.**, Chatsworth, CA (US)

JP 1298185 S 4/2007
JP 1375675 S 12/2009

(Continued)

(**) Term: **15 Years**

OTHER PUBLICATIONS

(21) Appl. No.: **29/570,197**

Programmable Multi-Axis Controller CK3E. ia.omron.com. [online PDF] 1 pg. CK3E Catalog (R188-E1-01 [908KB]) uploaded: Aug. 1, 2016. [Retrieved on Sep. 19, 2017] https://www.ia.omron.com/data_pdf/cat/ck3e_r188-e1-01_csm1054475.pdf?id=3545.*

(Continued)

(22) Filed: **Jul. 6, 2016**

Primary Examiner — Susan Bennett Hattan

Assistant Examiner — Marie D. Fast Horse

(51) **LOC (11) Cl.** **14-02**

(74) *Attorney, Agent, or Firm* — Oliff PLC

(52) **U.S. Cl.**

USPC **D14/356**; D13/162; D13/173

(58) **Field of Classification Search**

USPC D14/356–358, 361, 362, 365, 367, 370, D14/388, 432, 454, 496, 140, 142, 155, D14/168, 217, 218, 240, 242, 243, 299, D14/188; D13/118, 123, 152, 158, 159, D13/162, 162.1, 173, 184, 199, 179, D13/112–116; D10/104.1, 106.1, 106.6, D10/116.1, 61, 64, 75, 80

CPC G05D 3/00; G05D 3/1409; G05D 3/1418; G05D 3/1427; G05D 1/00; G05B 2219/00; G05B 2219/43114; G05B 2219/43162; G05B 2219/43167; H04L 17/26; G06F 1/1694; G06F 1/324; G05G 5/02; G05G 21/00; G05G 7/12; G05G 19/00; B25J 9/16; B25J 9/1602; B25J 13/00

See application file for complete search history.

(57) **CLAIM**

The ornamental design for a motion controller, as shown and described.

DESCRIPTION

FIG. 1 is a perspective view of a motion controller; FIG. 2 is a front elevational view thereof; FIG. 3 is a rear elevational view thereof; FIG. 4 is a left side view thereof; FIG. 5 is a right side view thereof; FIG. 6 is a top plan view thereof; and, FIG. 7 is a bottom plan view thereof.

(Continued)

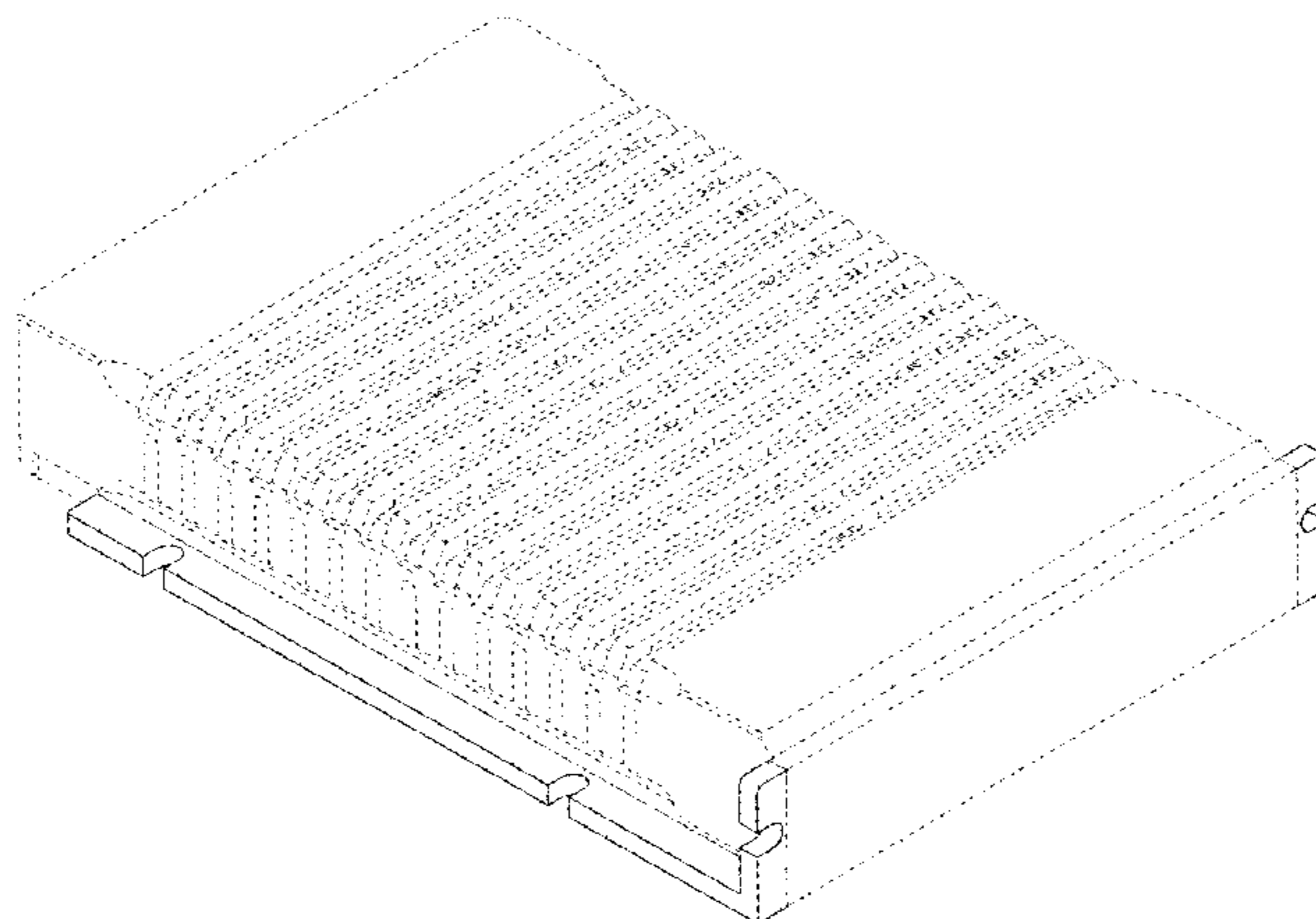

The even broken lines in the figures show portions of the motion controller that form no part of the claimed design. The uneven broken lines in the figures show boundaries of the claimed design.

The claimed design extends to the boundary lines but does not include the boundary lines.

1 Claim, 5 Drawing Sheets

(56)

References Cited

U.S. PATENT DOCUMENTS

D329,843	S	*	9/1992	Ishida	D13/162
D337,114	S	*	7/1993	Mantz	D13/184
D343,395	S	*	1/1994	Kakizaki	D14/188
5,285,500	A	*	2/1994	Mantz	H04B 1/20 381/120
D359,268	S	*	6/1995	Spoldi	D13/110
D366,244	S	*	1/1996	Kurokawa	D13/162
D366,867	S	*	2/1996	Kurokawa	D13/162
D368,253	S	*	3/1996	Graves	D13/179
D386,761	S	*	11/1997	Pleitz	D14/188
D390,201	S	*	2/1998	Murphy	D14/388
D416,558	S	*	11/1999	Harrington	D14/188
D416,904	S	*	11/1999	Rabbani	D14/188
D418,115	S	*	12/1999	Shimizu	D13/162.1
D418,822	S	*	1/2000	Worley	D13/162
D428,006	S	*	7/2000	Sagues	D14/356
D429,716	S	*	8/2000	Horikoshi	D14/188
D464,327	S	*	10/2002	Frank, Jr.	D13/162
D480,368	S	*	10/2003	Droulin	D13/162.1
D482,005	S	*	11/2003	Droulin	D13/162.1
D499,074	S	*	11/2004	Cook	D13/179
D513,247	S	*	12/2005	Matsuoka	D14/188
D520,985	S	*	5/2006	Ishinabe	D14/188
D524,760	S	*	7/2006	Ohlwine	D13/162.1
D546,352	S	*	7/2007	Tsou	D15/143
D549,663	S	*	8/2007	Tsou	D13/147
D553,579	S	*	10/2007	Takahashi	D13/162.1
D554,153	S	*	10/2007	Hansen	D13/123
D554,154	S	*	10/2007	Hansen	D15/9
D556,218	S	*	11/2007	Hansen	D13/123
D559,204	S	*	1/2008	Elkins	D13/173
D559,205	S	*	1/2008	Takahashi	D13/162.1
D563,381	S	*	3/2008	Carrier	D14/188
D565,021	S	*	3/2008	Wilson	D14/188

D594,456	S	*	6/2009	Huang	D14/358
D598,867	S	*	8/2009	Nada	D13/162.1
D674,343	S	*	1/2013	Chen	D13/112
D694,735	S	*	12/2013	Wilson	D14/188
D703,181	S	*	4/2014	Wilson	D14/188
D707,197	S	*	6/2014	Jaenecke	D14/157
D724,051	S	*	3/2015	Nakahira	D13/110
D724,052	S	*	3/2015	Nakahira	D14/188
D726,141	S	*	4/2015	Wilson	D14/188
D733,069	S	*	6/2015	Engblom	D13/158
D733,070	S	*	6/2015	Engblom	D13/158
D733,071	S	*	6/2015	Engblom	D13/158
D737,242	S	*	8/2015	Nakahira	D13/110
D755,740	S	*	5/2016	Chen	D13/179
D756,923	S	*	5/2016	Goos	D13/112
D765,613	S	*	9/2016	Wolf	D13/184
D784,328	S	*	4/2017	Zhou	D14/240
D785,064	S	*	4/2017	Gong	D15/148
D794,628	S	*	8/2017	Van Dijke	D14/300

FOREIGN PATENT DOCUMENTS

JP	1410458	S	3/2011
JP	1504043	S	8/2014

OTHER PUBLICATIONS

CK3E Programmable Multi-Axis Controller_Features __ OMRON Industrial Automation. ia.omron.com. [online] 1 pg. last update: Aug. 1, 2016. [Retrieved on Sep. 19, 2017] <https://www.ia.omron.com/products/family/3545/feature.html>.*

PMX-4EX-SA Manual Rev 3_11. arcus-technology.com. [online PDF] 100 pgs. Added/uploaded May 6, 2015. [Retrieved on Sep. 20, 2017] <https://www.arcus-technology.com/support/downloads/download-info/pmx-4ex-sa-manual/> : PMX-4EX-SA Manual Rev 3.11.pdf.*

ACE-SDE by Arcus. smmc.com.tw. [online] 2 pgs. 2008. [Retrieved on Sep. 20, 2017] <http://www.smmc.com.tw/Arcus/ACE/ACE-SDE/ACE-SDE.html>.*

SMC3-Manual—SMC3—Stepper Motor Controller with Sercos® and EtherCAT® Interface. cannon-automata.com. [online PDF] 57 pgs. Last Modified Feb. 23, 2016. [Retrieved on Sep. 20 2017] http://www.cannon-automata.com/index.php?Stepper_Motor_Controller_SMC3 : SMC3-Manual.*

Controllers. (Design—©Questel). orbit.com.[online PDF] 30 pgs. Print Dates range May 26, 2010 through Jun. 9, 2017. [Retrieved on Sep. 20, 2017] <https://sobjprd.questel.fr/export/QPTUJ214/pdf2/f01539cd-25d3-4253-ae44-2b44d4f6972f-203733.pdf>.*

* cited by examiner

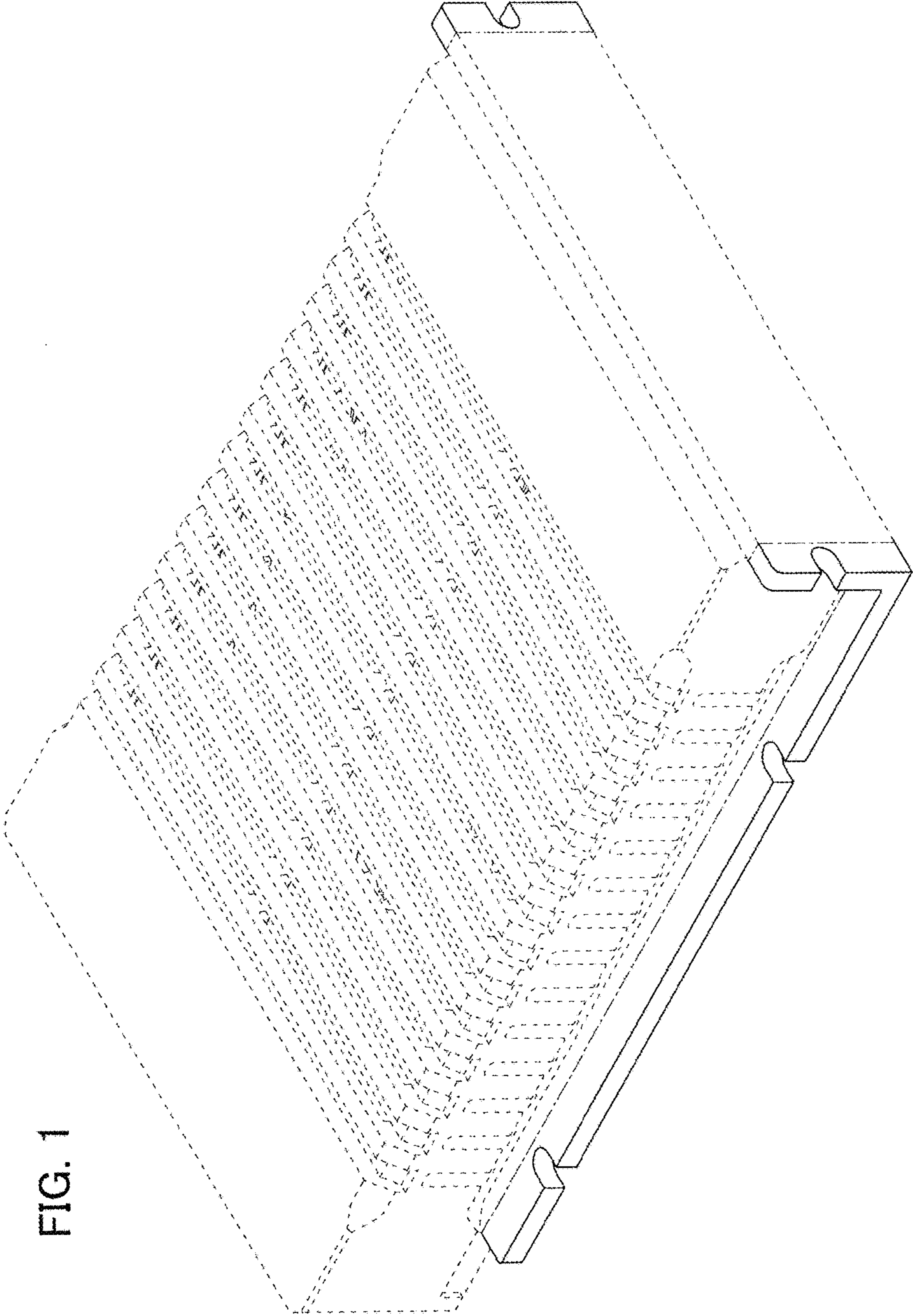

FIG. 1

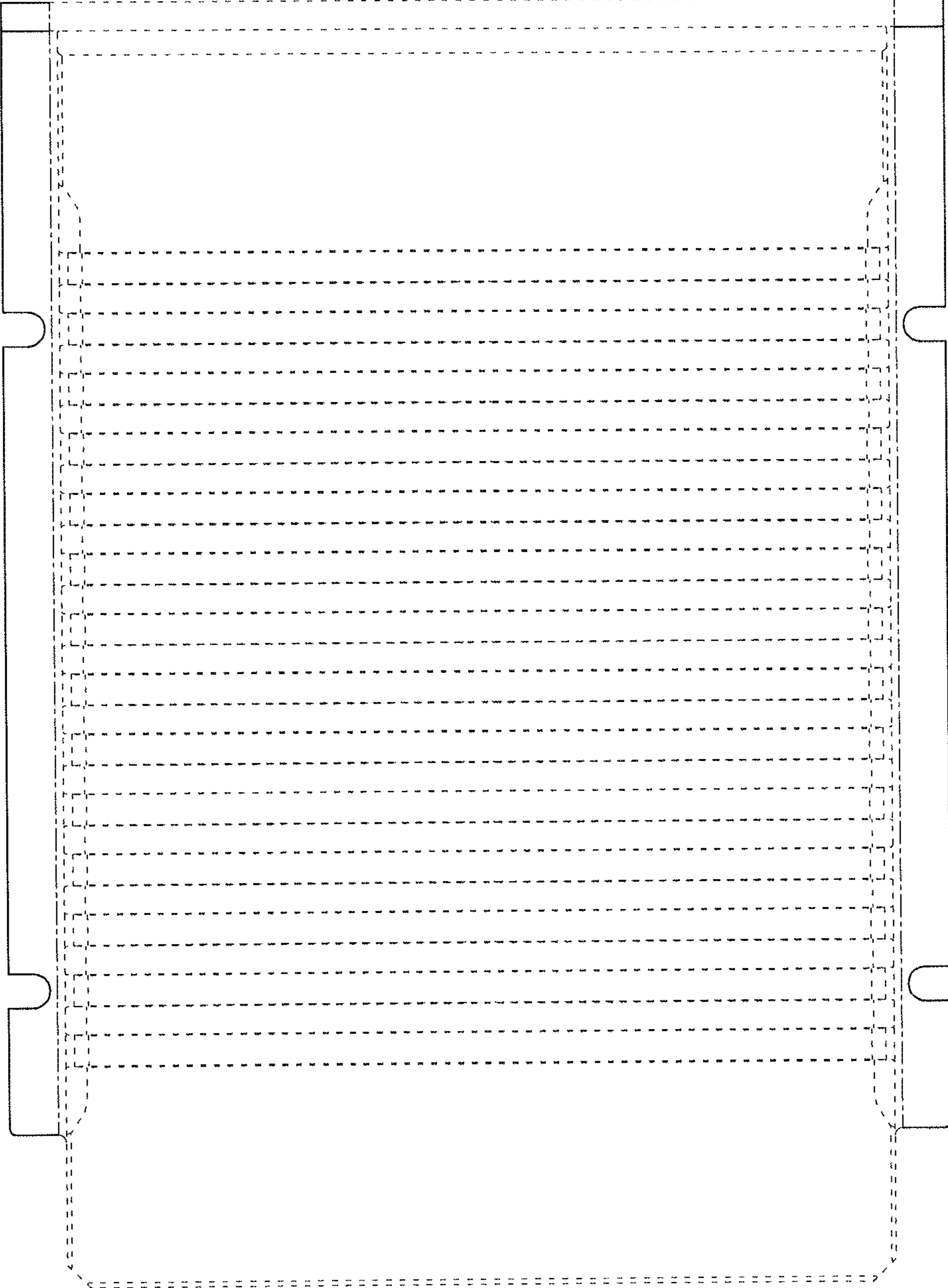

FIG. 2

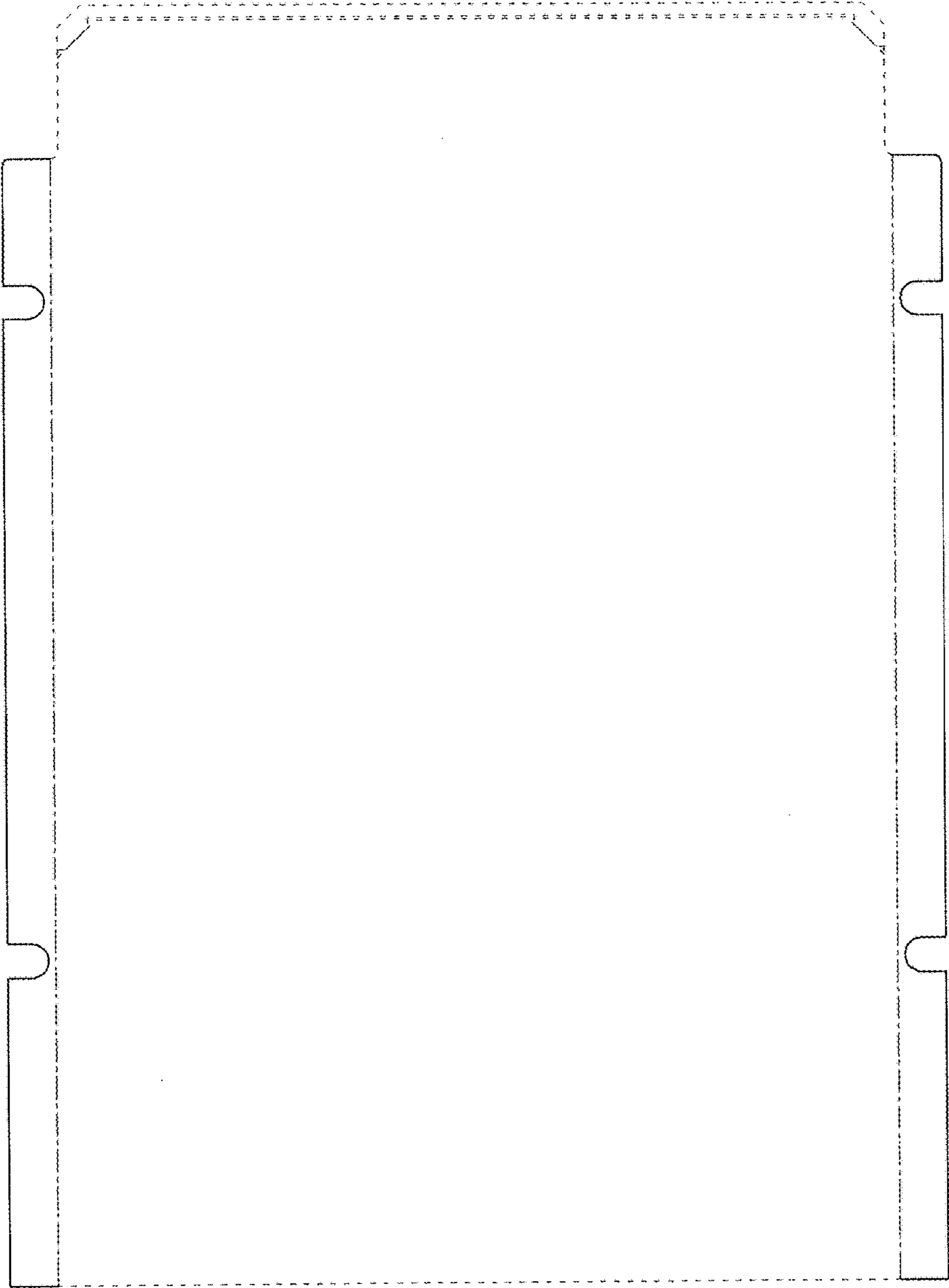

FIG. 3

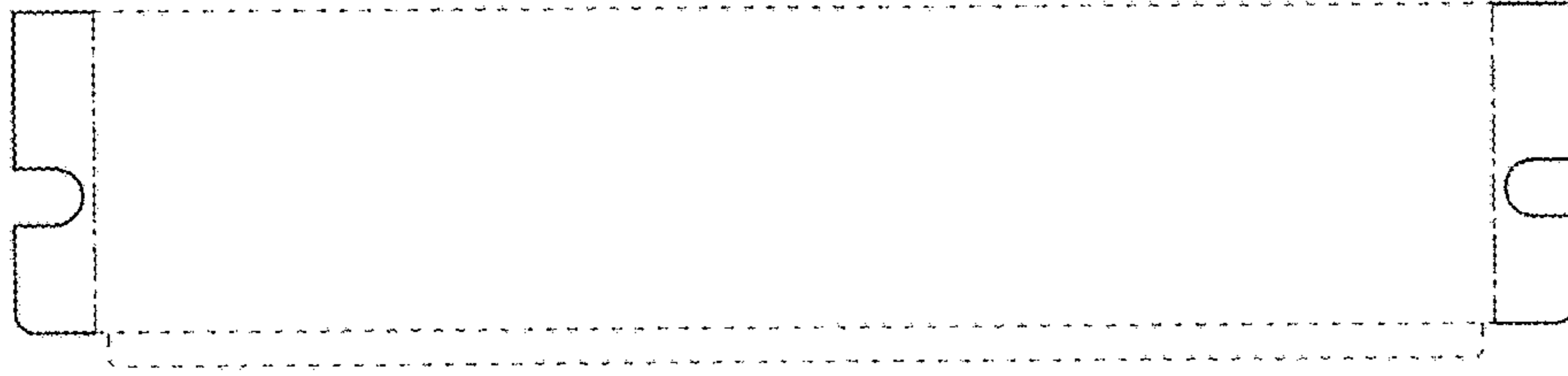

FIG. 5

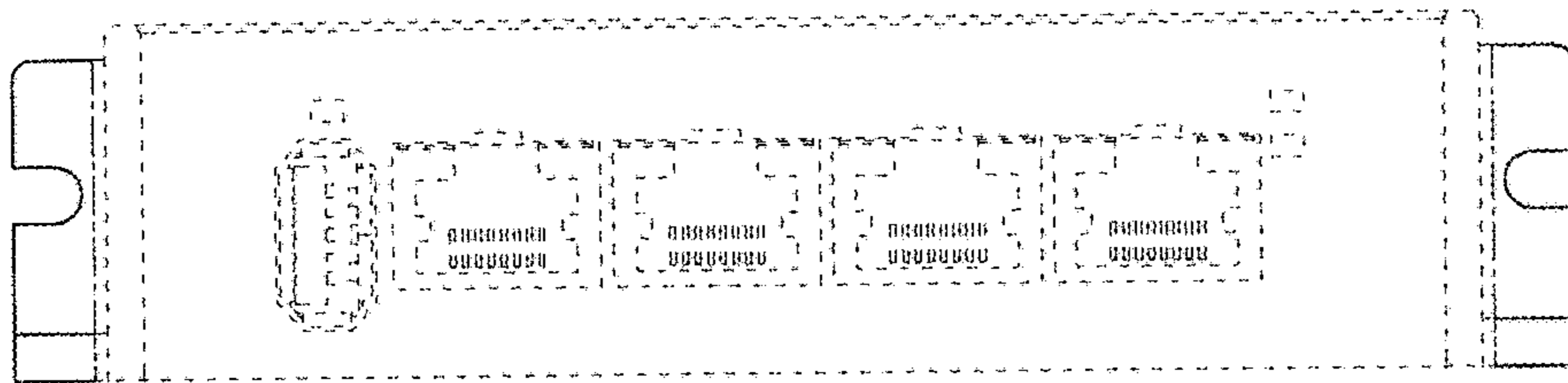

FIG. 4

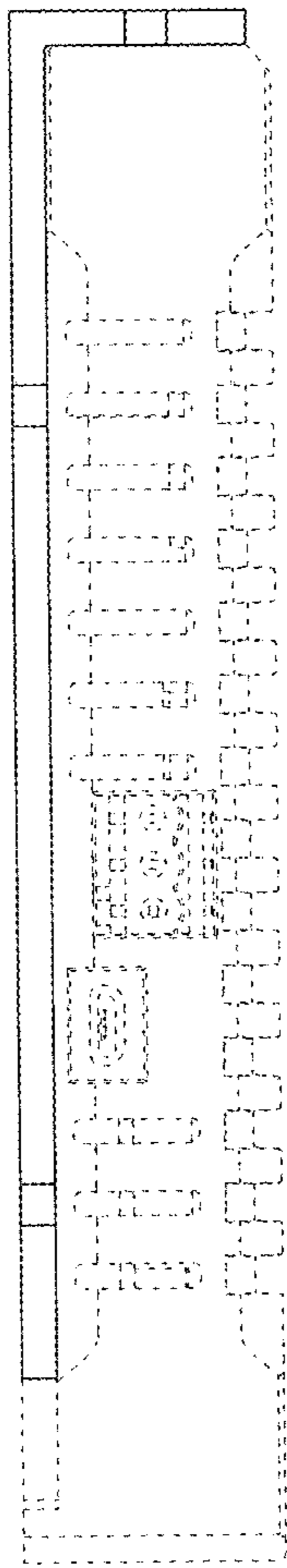

FIG. 6

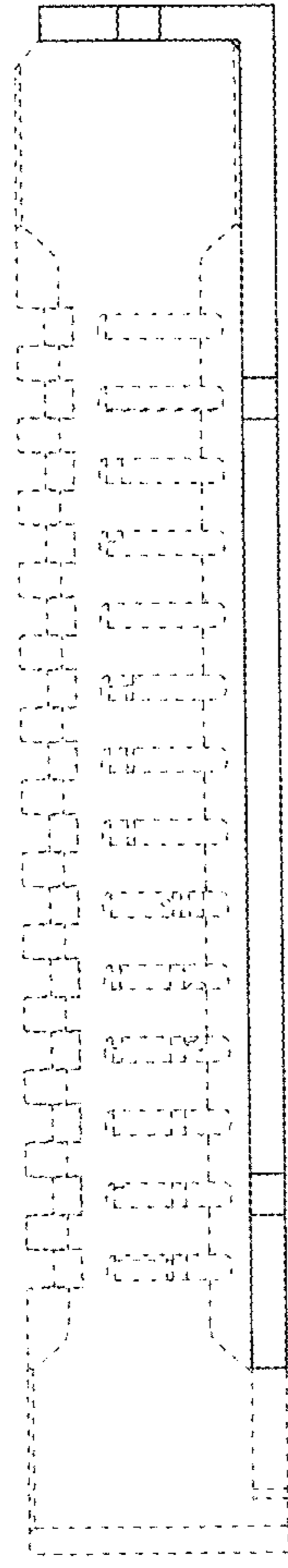

FIG. 7