



US00D806646S

(12) **United States Design Patent**
DeKeuster

(10) **Patent No.:** **US D806,646 S**
(45) **Date of Patent:** **** Jan. 2, 2018**

(54) **BATTERY MODULE COOLING FINS AND FOOTINGS**

(71) Applicant: **Johnson Controls Technology Company, Holland, WI (US)**

(72) Inventor: **Richard M. DeKeuster, Racine, WI (US)**

(73) Assignee: **Johnson Controls Technology Company, Milwaukee, WI (US)**

(**) Term: **14 Years**

(21) Appl. No.: **29/518,933**

(22) Filed: **Feb. 27, 2015**

(51) **LOC (11) Cl.** **13-02**

(52) **U.S. Cl.**
USPC **D13/103; D13/119**

(58) **Field of Classification Search**
USPC D13/103, 104, 110, 119, 179, 184, 199
CPC H01L 23/3672; H01L 23/467; H01L 2924/00; H01L 2924/0002; H01L 33/64; H01R 13/641; F28F 2215/00; F28F 2215/08
See application file for complete search history.

(56) **References Cited**

U.S. PATENT DOCUMENTS

D303,370 S * 9/1989 Kondo D13/110
5,309,983 A * 5/1994 Bailey H01L 23/40
165/122
D378,081 S * 2/1997 Antonczak D13/184
D383,434 S * 9/1997 Hooke D13/103
5,959,837 A * 9/1999 Yu G06F 1/20
165/104.33

6,269,863 B1 * 8/2001 Wyler G06F 1/20
165/185
D481,017 S * 10/2003 Hsia D13/179
6,668,910 B2 12/2003 Gawve
D643,811 S * 8/2011 Qualls D13/106
D672,728 S * 12/2012 Lin D13/179
8,841,016 B2 9/2014 Anderson et al.
D724,535 S * 3/2015 Wang D13/110
2005/0108877 A1 * 5/2005 Peterson B23P 11/00
29/890.03
2013/0128461 A1 5/2013 Nagasawa
2013/0157100 A1 6/2013 Heise et al.

FOREIGN PATENT DOCUMENTS

JP 2008270297 A 11/2008

* cited by examiner

Primary Examiner — Derrick Holland

(74) *Attorney, Agent, or Firm* — Fletcher Yoder, P.C.

(57) **CLAIM**

The ornamental design for a battery module cooling fins and footings, as shown and described.

DESCRIPTION

FIG. 1 is a first perspective view of a battery module cooling fins and footings showing my new design; FIG. 2 is a second perspective view thereof; FIG. 3 is a front elevation view thereof; FIG. 4 is a rear elevation view thereof; FIG. 5 is a bottom plan view thereof; FIG. 6 is a top plan view thereof; FIG. 7 is a right side elevation view thereof; and, FIG. 8 is a left side elevation view thereof. The broken lines shown represent unclaimed subject matter and form no part of the claimed design.

1 Claim, 7 Drawing Sheets

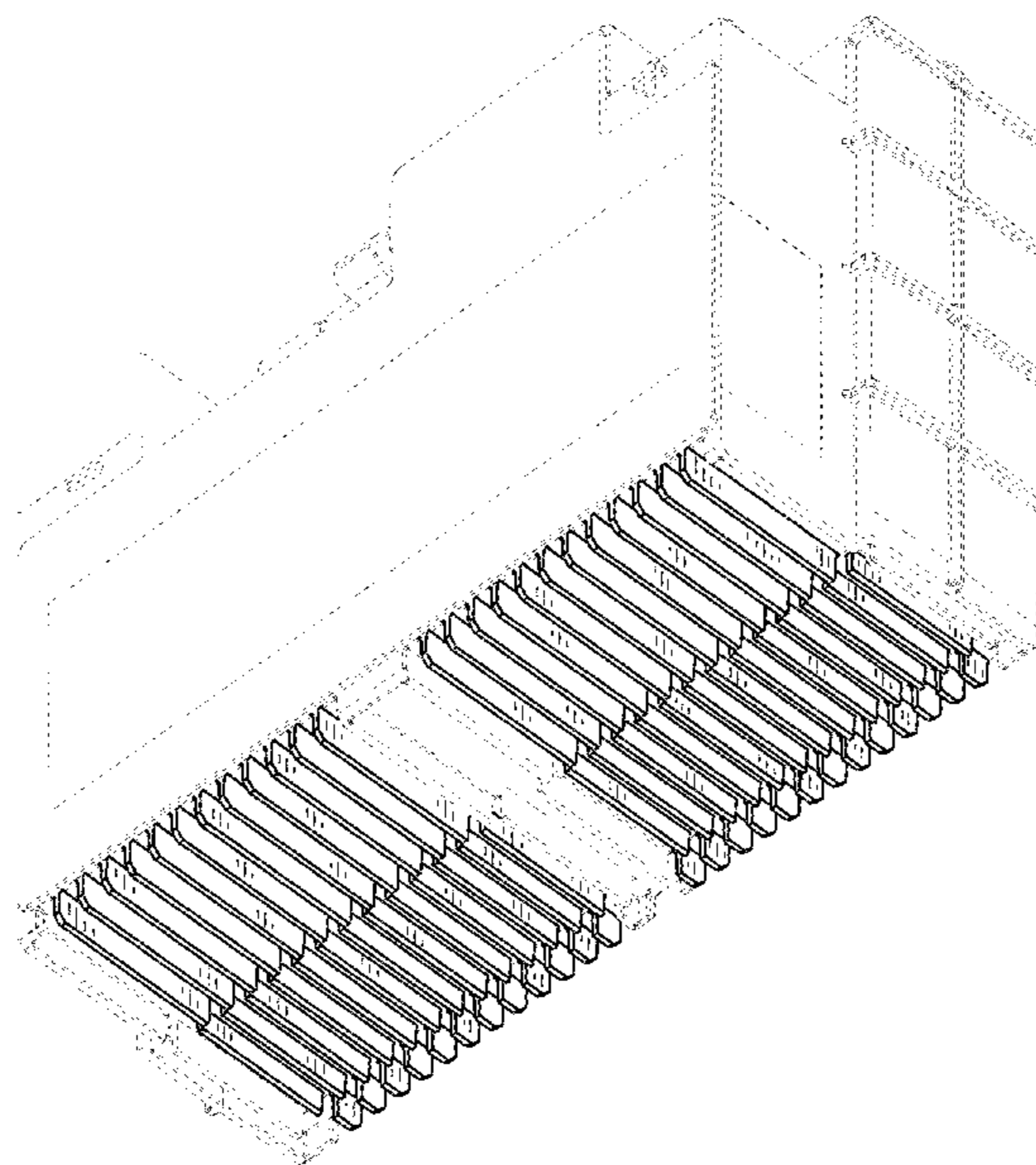

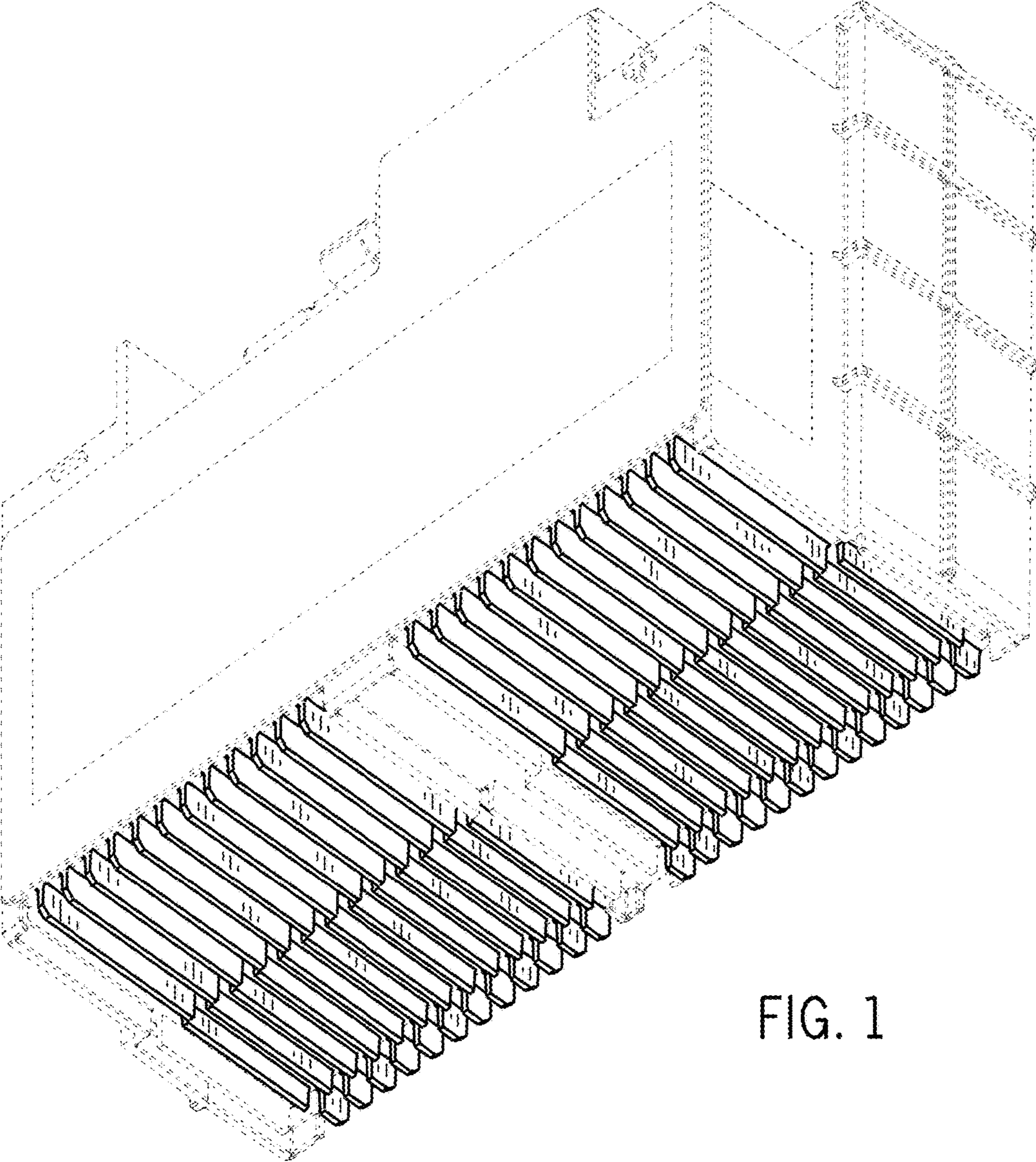

FIG. 1

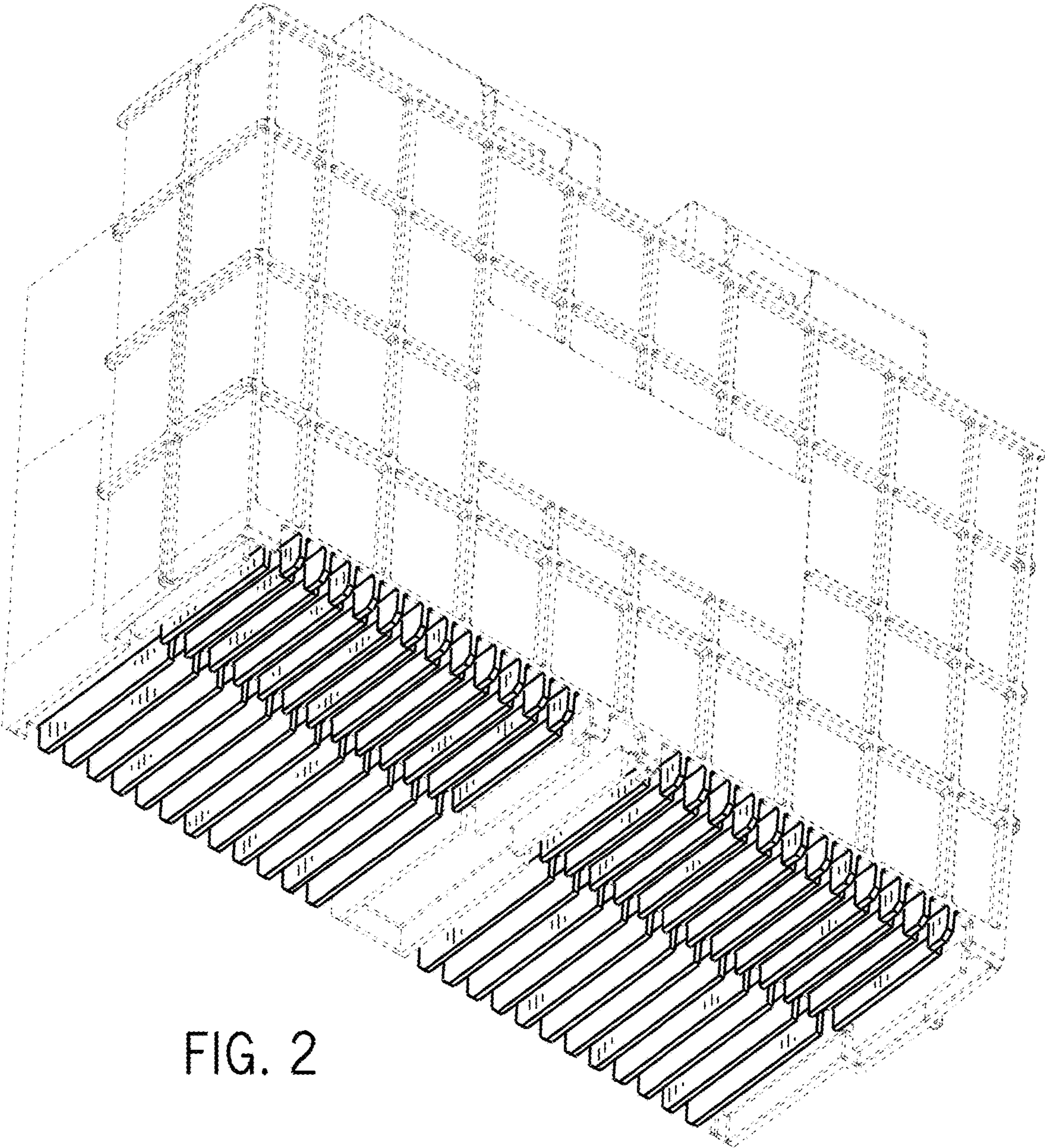

FIG. 2

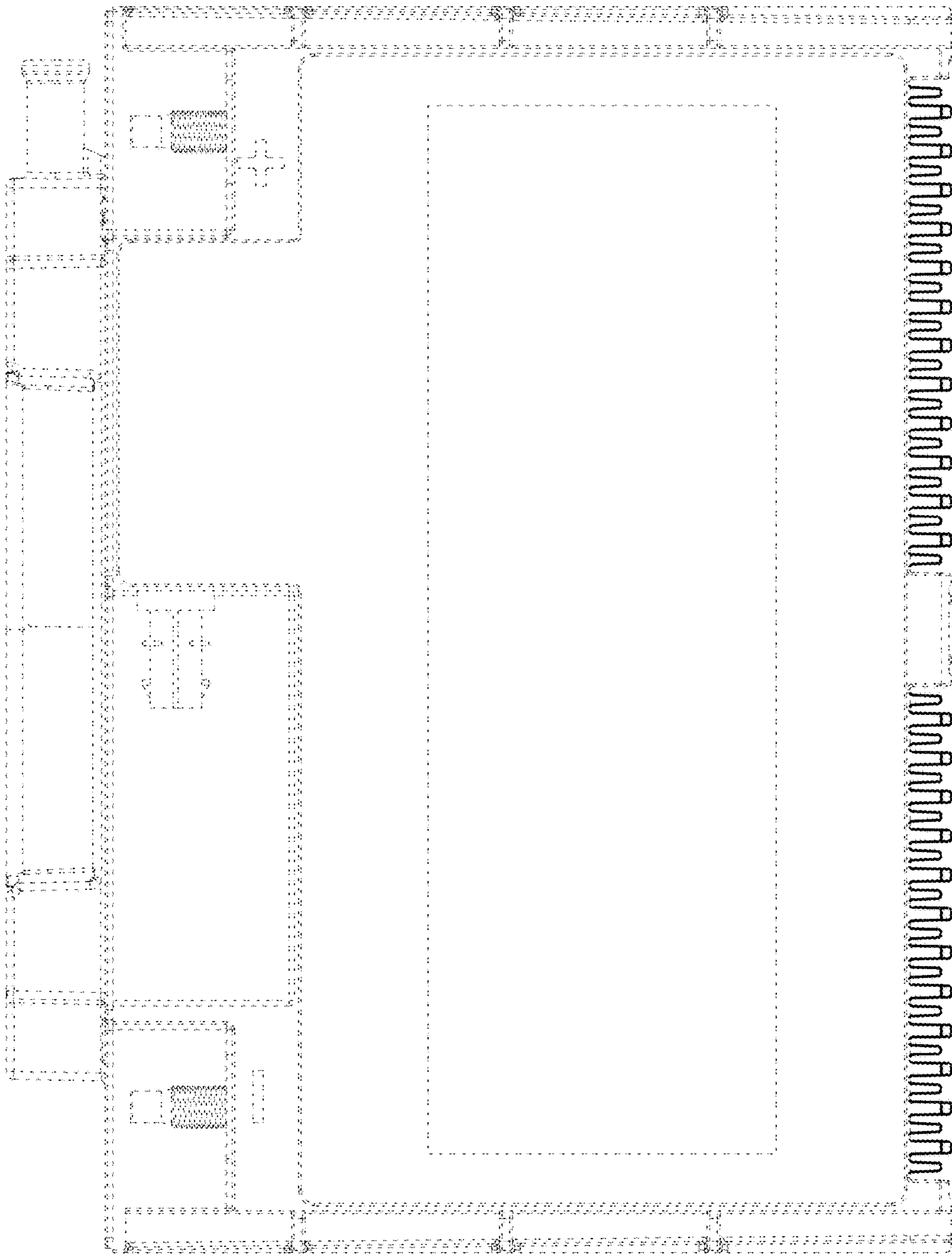

FIG. 3

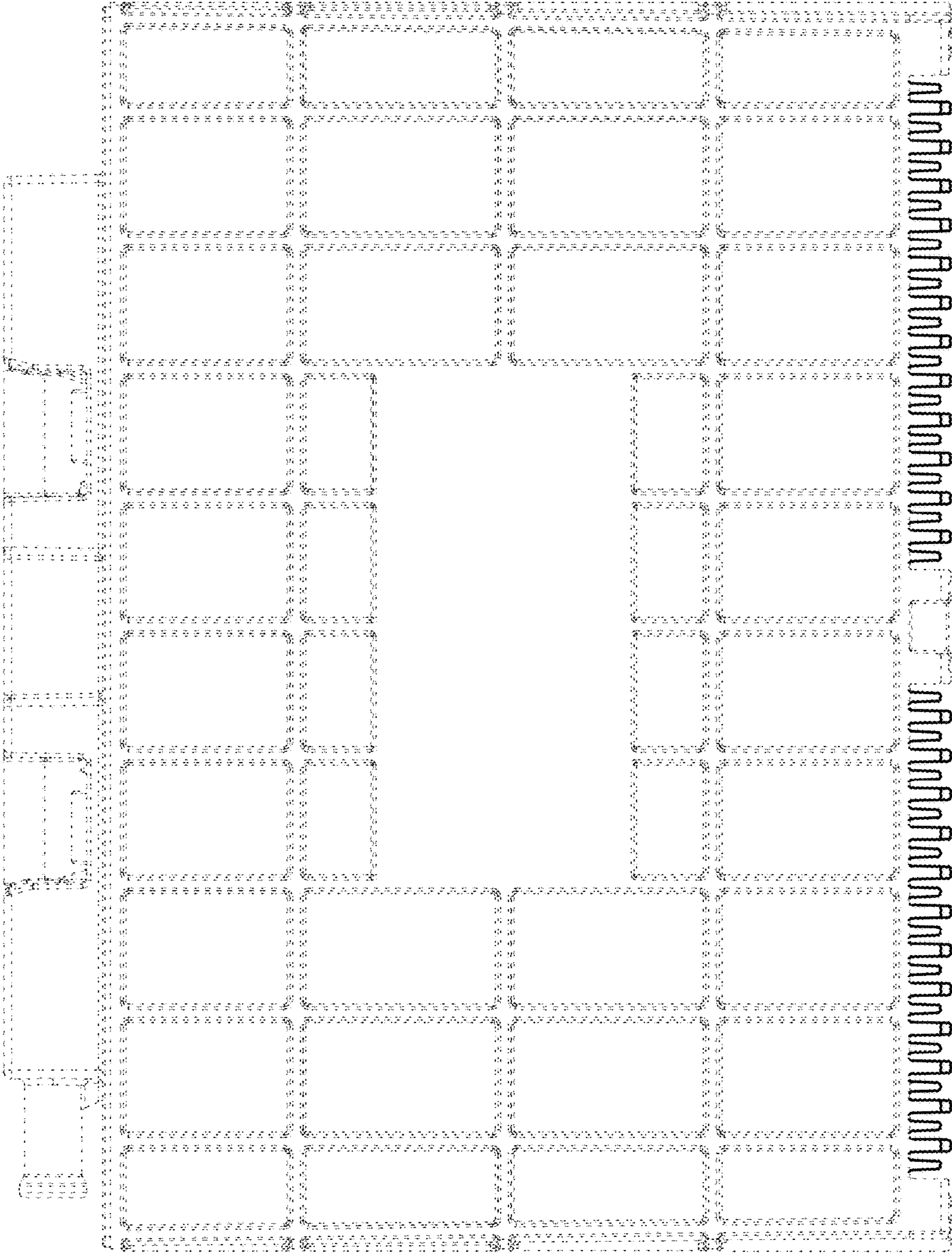

FIG. 4

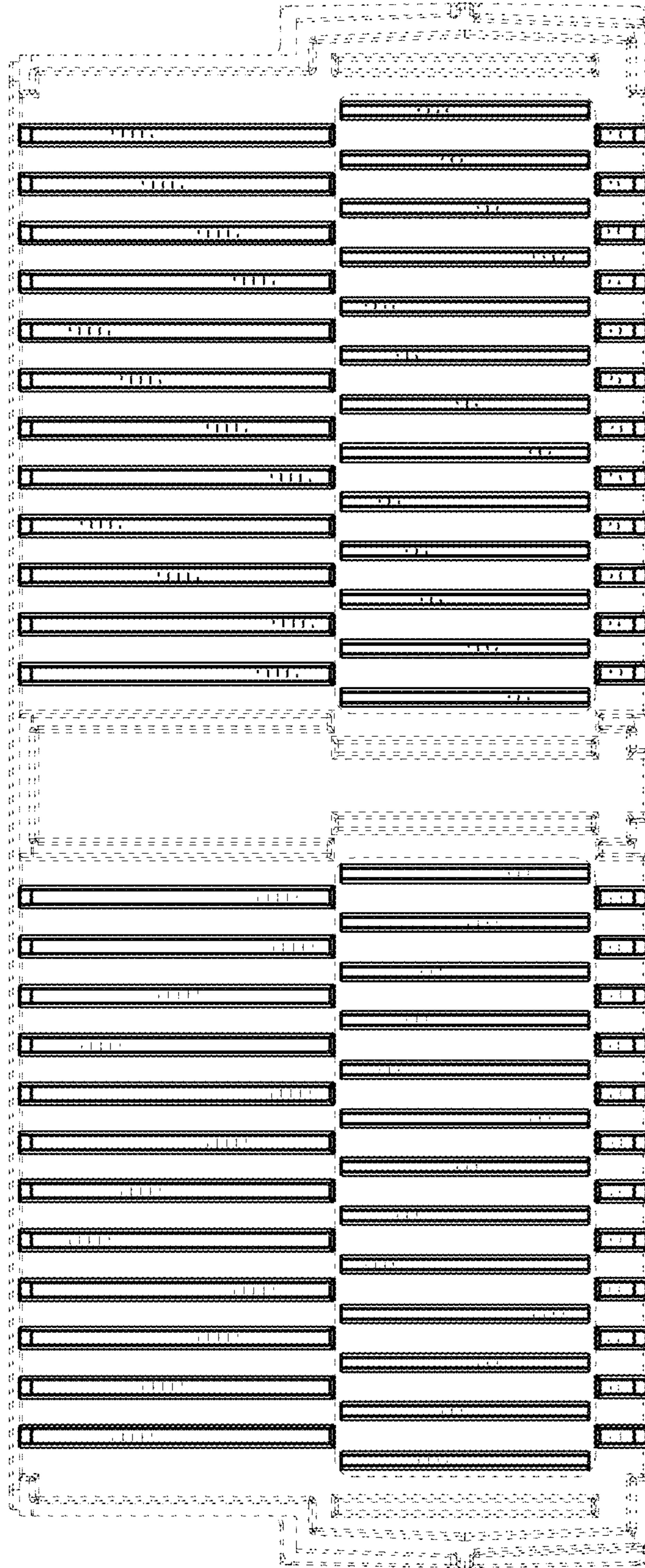

FIG. 5

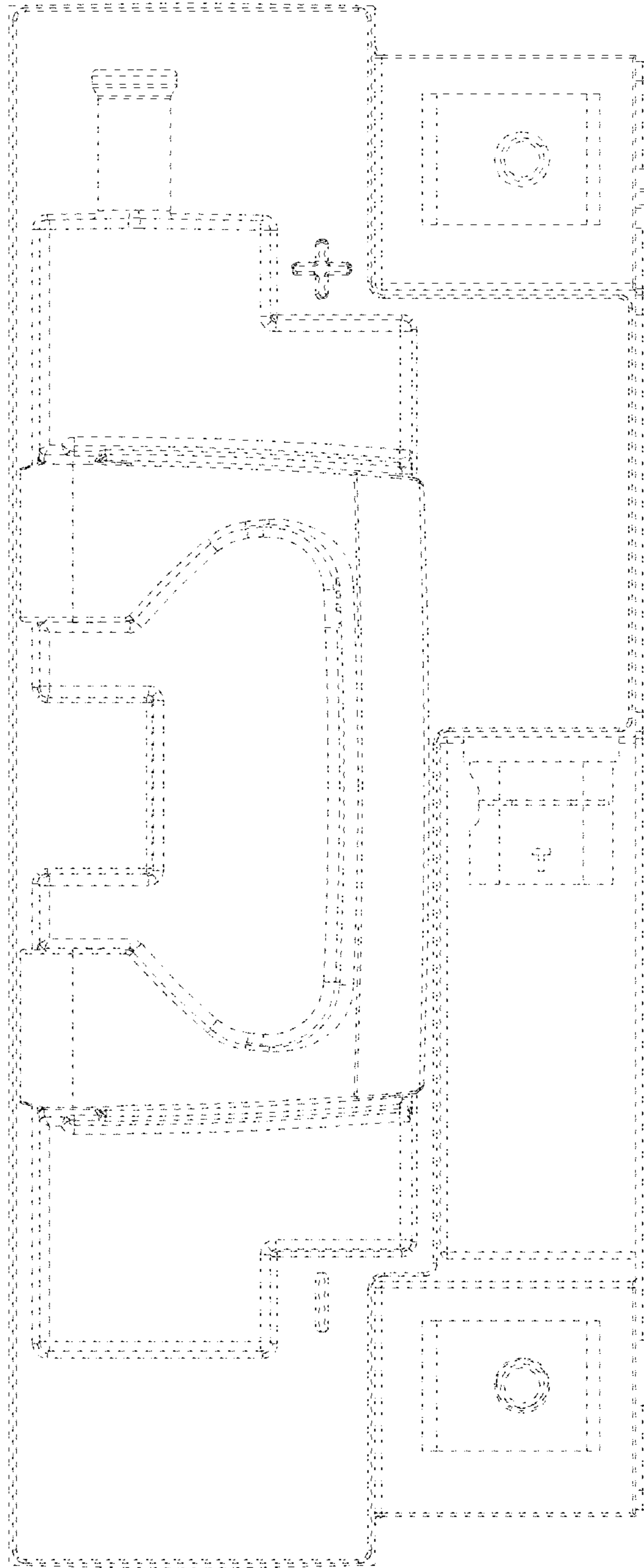

FIG. 6

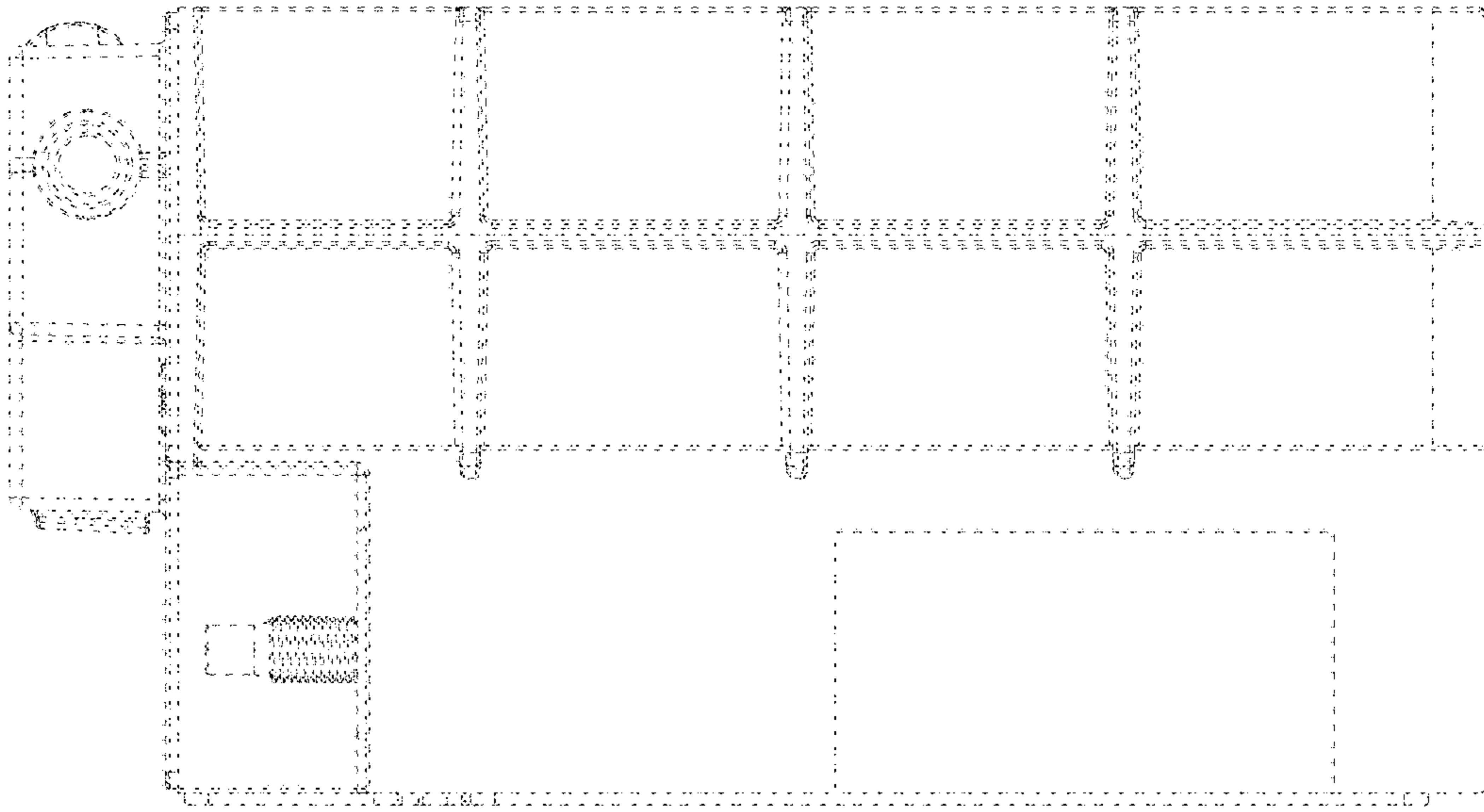

FIG. 8

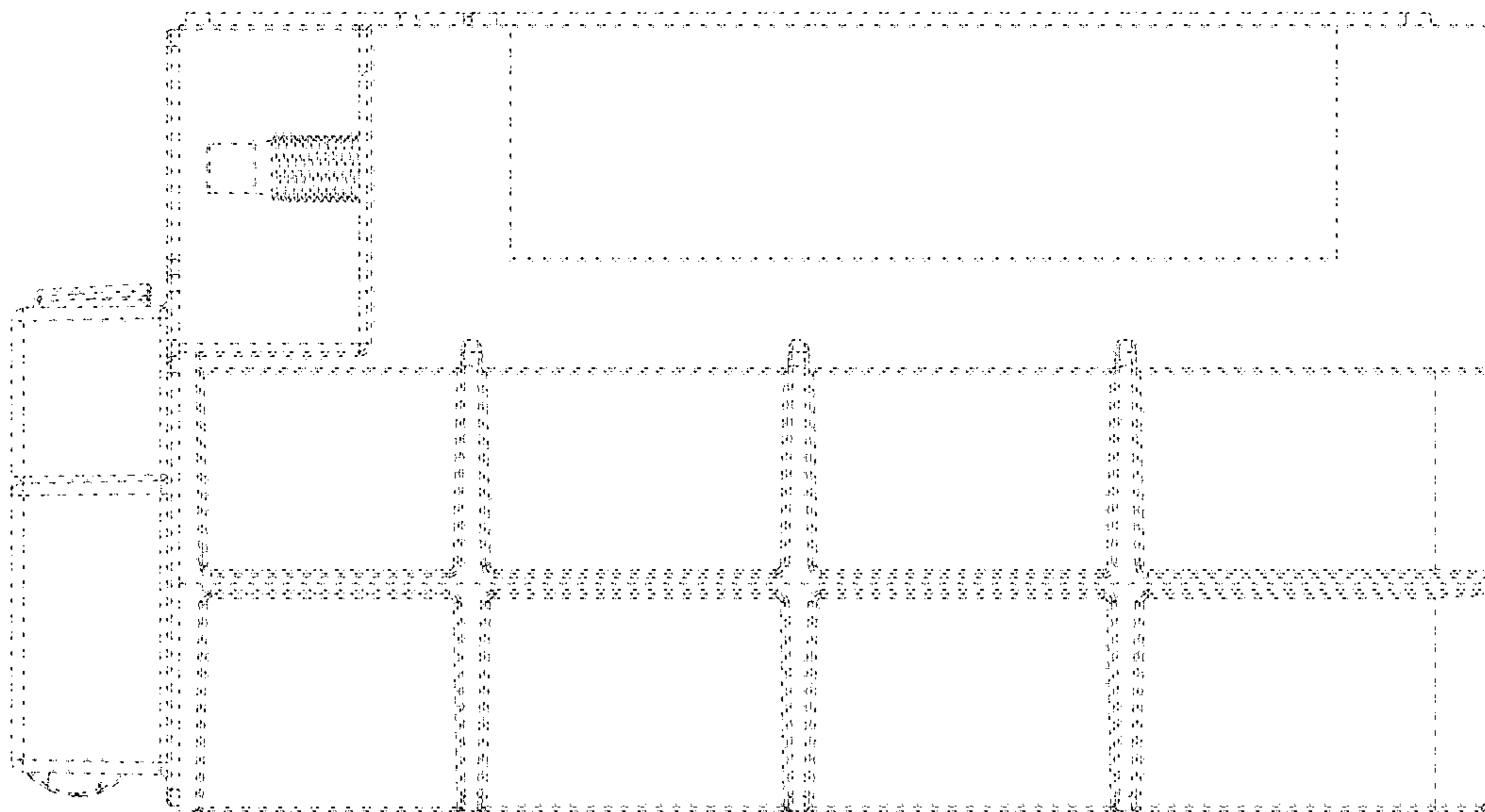

FIG. 7