



US00D806614S

(12) **United States Design Patent**
Turner

(10) **Patent No.:** **US D806,614 S**
(45) **Date of Patent:** **** Jan. 2, 2018**

- (54) **DUAL REVERSE CHAIN SPROCKET**
- (71) Applicant: **Daniel Turner**, Humble, TX (US)
- (72) Inventor: **Daniel Turner**, Humble, TX (US)
- (**) Term: **15 Years**
- (21) Appl. No.: **29/558,960**
- (22) Filed: **Mar. 23, 2016**
- (51) **LOC (11) Cl.** **12-11**
- (52) **U.S. Cl.**
USPC **D12/123**
- (58) **Field of Classification Search**
USPC D12/111, 122-127; 474/77, 80, 116,
474/118, 152, 155-158, 160-164, 202;
280/288.4, 304.3, 304.4; 74/594.2
CPC F16H 7/06; F16H 55/30; F16H 55/303;
B62M 9/105
See application file for complete search history.

- D592,107 S * 5/2009 Clarke D12/123
- D604,346 S * 11/2009 Chiang D12/123
- D718,658 S * 12/2014 Cadarette D12/7
- D728,432 S * 5/2015 Lin B62M 9/00
D12/123
- D757,832 S * 5/2016 Calcino D15/148
- D765,551 S * 9/2016 Baker, Jr. D12/123
- 2015/0226308 A1 * 8/2015 Pfeiffer B62M 9/105
474/152
- 2015/0285364 A1 * 10/2015 Pfeiffer B62M 9/10
474/152
- 2015/0360749 A1 * 12/2015 Iwai F16H 55/30
474/158

* cited by examiner

Primary Examiner — Darlington Ly
(74) *Attorney, Agent, or Firm* — Law Office of Jeff Williams; J. Oliver Williams

(57) **CLAIM**

The ornamental design for a dual reverse chain sprocket, as shown and described.

(56) **References Cited**

U.S. PATENT DOCUMENTS

- D246,097 S * 10/1977 McGregor, Sr. D12/123
- D253,641 S * 12/1979 Tritchka D12/123
- D299,448 S * 1/1989 Haro D12/123
- D306,842 S * 3/1990 Beiser D12/123
- D368,055 S * 3/1996 Jouret D12/123
- D396,436 S * 7/1998 Liska D12/123
- D397,966 S * 9/1998 Chang D12/123
- D399,222 S * 10/1998 Chang D15/148
- D430,510 S * 9/2000 Hanamura D12/123
- D430,511 S * 9/2000 Takamori D12/123
- D432,054 S * 10/2000 Hanamura D12/123
- D434,351 S * 11/2000 Takamori D12/123
- D435,001 S * 12/2000 Takamori D12/123
- D436,561 S * 1/2001 Louden D12/123
- D472,843 S * 4/2003 Marquez-Pickering D11/81
- D478,849 S * 8/2003 Griffin D12/123
- D527,245 S * 8/2006 Kelleghan D8/356

DESCRIPTION

FIG. 1 is a front perspective view of a dual reverse chain sprocket showing my new design;
 FIG. 2 is a front elevation view thereof;
 FIG. 3 is a left side elevation view thereof;
 FIG. 4 is a right side elevation view thereof;
 FIG. 5 is a top plan view thereof;
 FIG. 6 is a bottom plan view thereof; and,
 FIG. 7 is an enlarged partial left side elevation view thereof; wherein the area of enlargement is indicated by the broken line box marked FIG. 7 in FIG. 3.
 In FIGS. 3 and 7, the broken lines are provided for the purpose of graphically indicating the area of enlargement that is depicted in FIG. 7. Said broken lines do not form part of the claimed design.

1 Claim, 4 Drawing Sheets

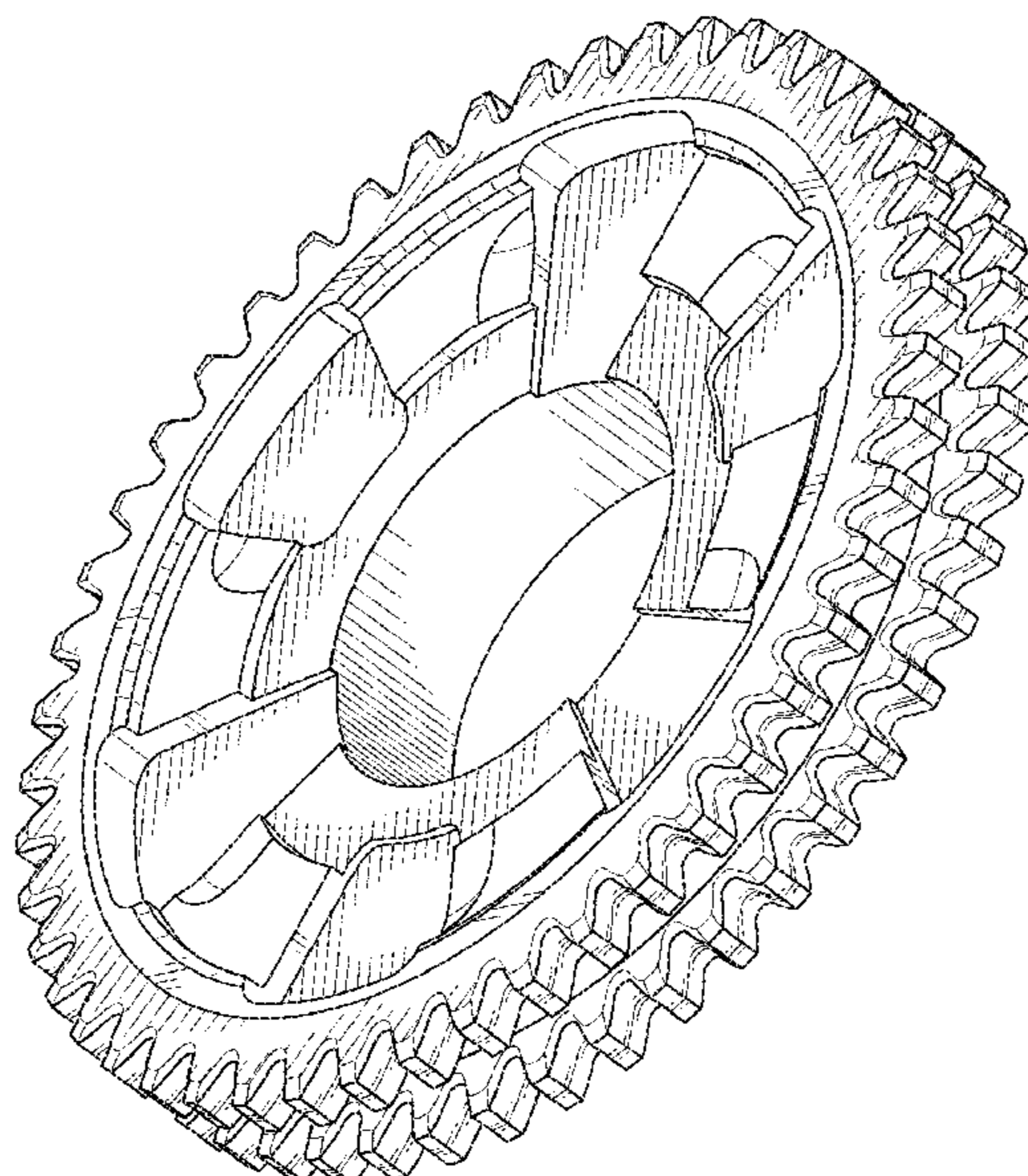

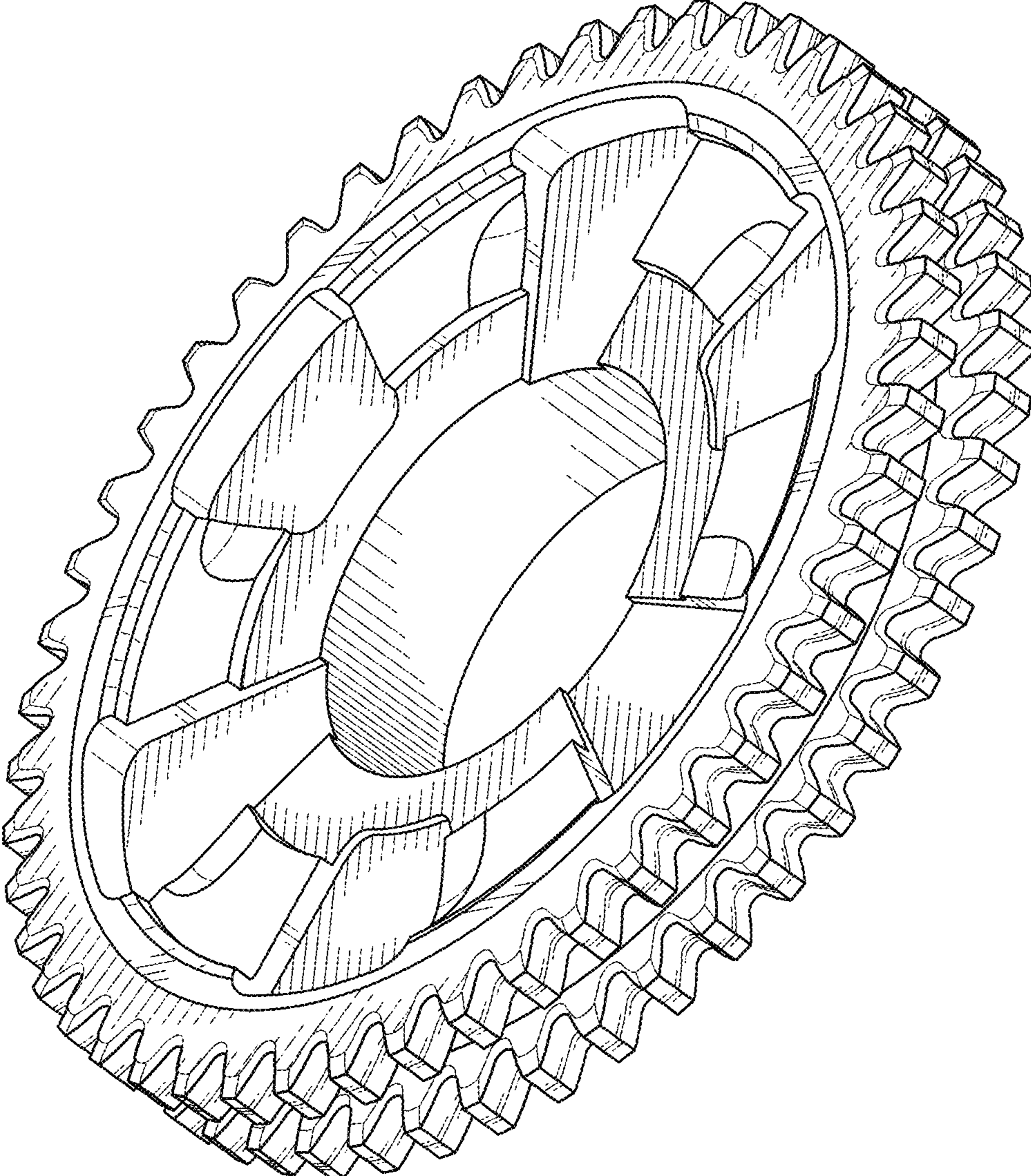

FIG. 1

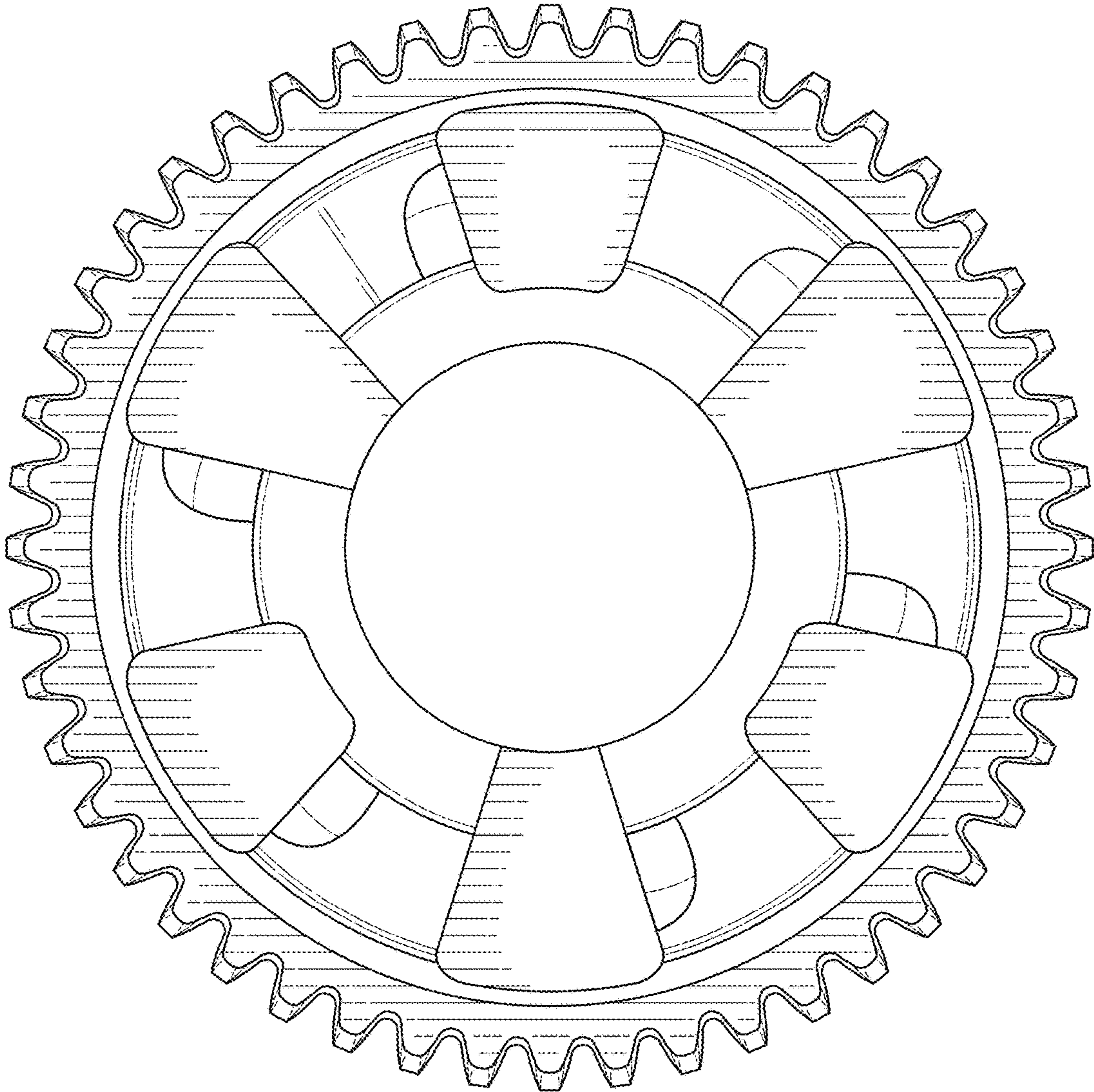

FIG. 2

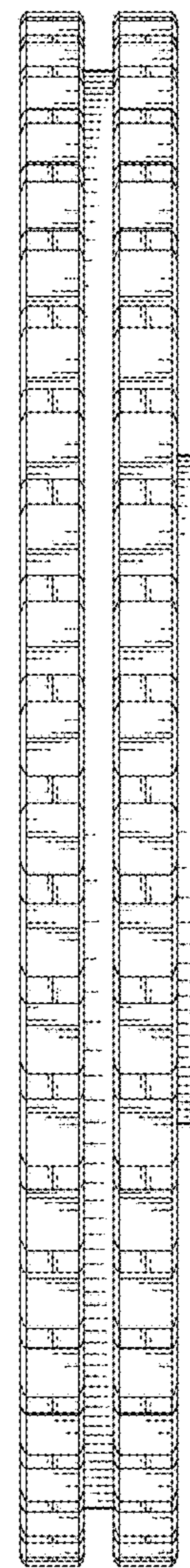
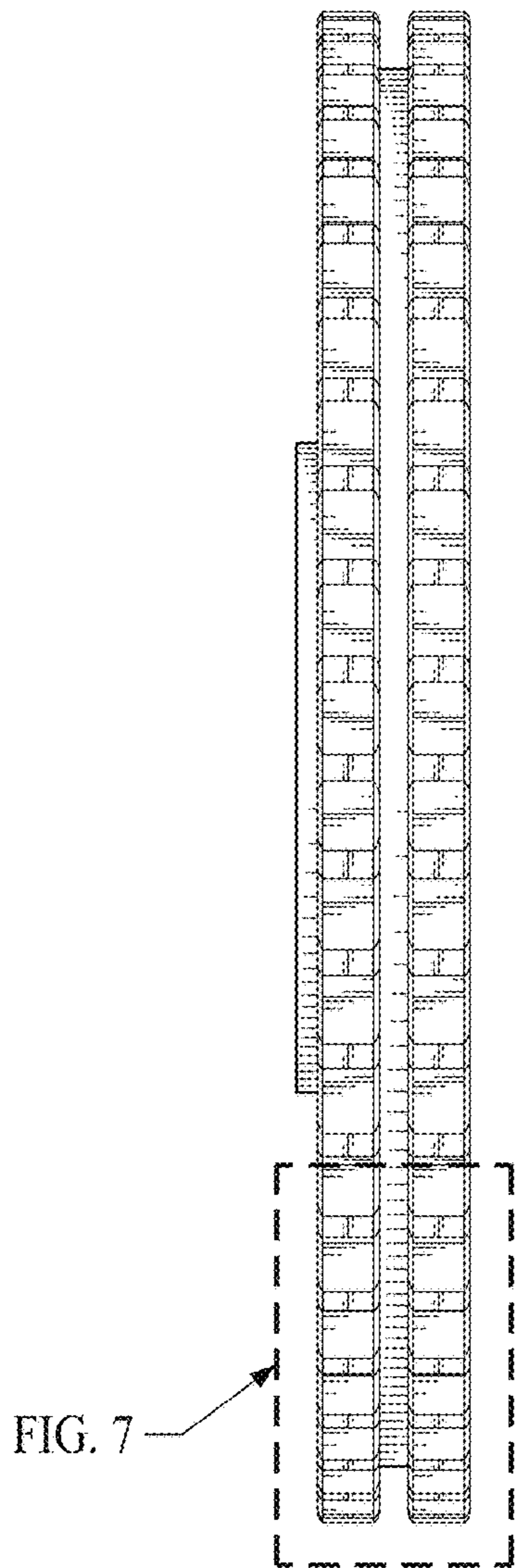

FIG. 4

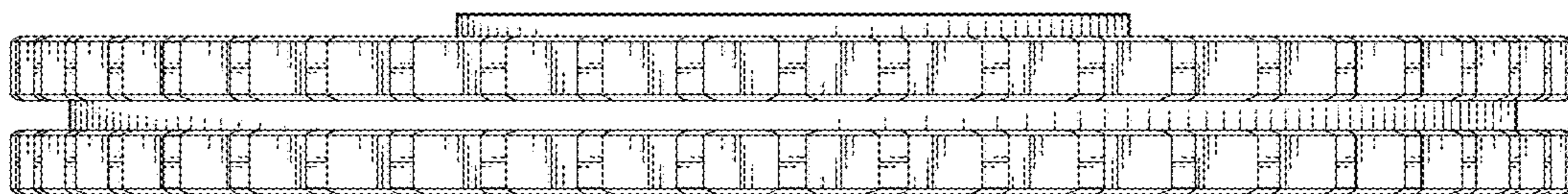

FIG. 5

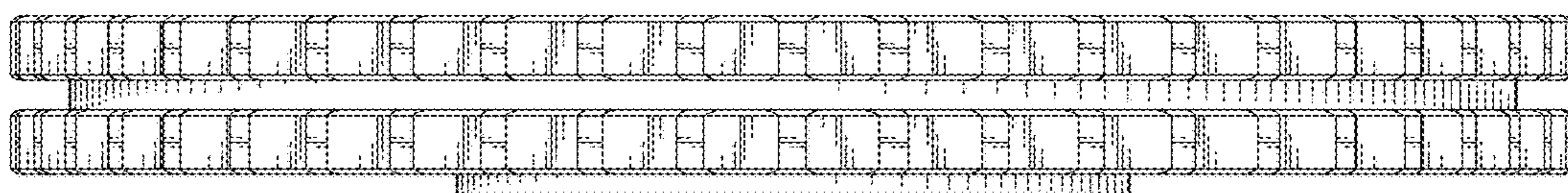

FIG. 6

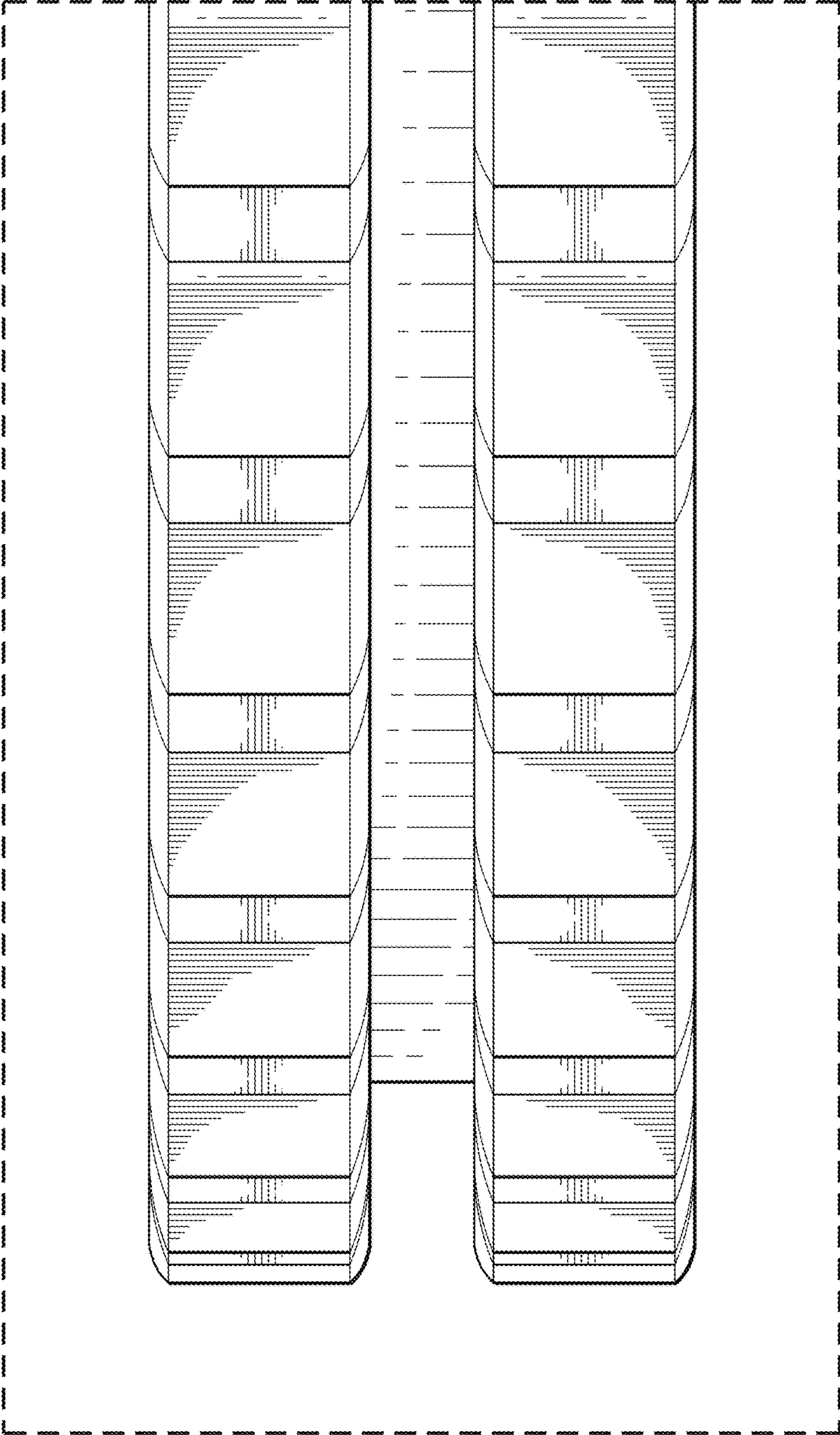

FIG. 7