



US00D806535S

(12) **United States Design Patent**
Shirosawa

(10) **Patent No.:** **US D806,535 S**
(45) **Date of Patent:** **** Jan. 2, 2018**

(54) **PACKAGE**

- (71) Applicant: **Panasonic Intellectual Property Management Co., Ltd.**, Osaka (JP)
- (72) Inventor: **Tomohisa Shirosawa**, Osaka (JP)
- (73) Assignee: **Panasonic Intellectual Property Management Co., Ltd.**, Osaka (JP)

- (**) Term: **15 Years**
- (21) Appl. No.: **29/551,602**
- (22) Filed: **Jan. 14, 2016**

(30) **Foreign Application Priority Data**

- Jul. 29, 2015 (JP) 2015-016826
- Jul. 29, 2015 (JP) 2015-016828
- Jul. 29, 2015 (JP) 2015-016829

(51) **LOC (11) Cl.** **09-03**

(52) **U.S. Cl.**
USPC **D9/430; D9/433**

(58) **Field of Classification Search**
USPC D9/414-434, 442-445, 456, 457, 542,
D9/563, 600, 614-624, 655, 657, 658,
(Continued)

(56) **References Cited**

U.S. PATENT DOCUMENTS

- D324,823 S * 3/1992 Scarpa D9/430
 - D495,598 S * 9/2004 Smith D9/430
- (Continued)

FOREIGN PATENT DOCUMENTS

- CA 27283 * 6/1965
- JP D1381152 2/2013

OTHER PUBLICATIONS

Hexagonal Origami Gift Box. [online] Published date Mar. 15, 2011. Retrieved on Feb. 8, 2017 from <URL: <https://www.paperkawaii.com/2011/03/15/hexagonal-origami-gift-box/>>.*

Primary Examiner — Vy N Koenig
Assistant Examiner — Omeed Agilee
(74) *Attorney, Agent, or Firm* — Panasonic IP Management; Kerry S. Culpepper

(57) **CLAIM**

I claim the ornamental design for a package, as shown and described.

DESCRIPTION

FIG. 1 is a front, left, and top perspective view of a first embodiment of a package in a fully assembled configuration, showing my new invention;

FIG. 2 is a front elevational view thereof;

FIG. 3 is a rear elevational view thereof;

FIG. 4 is a left side elevational view thereof;

FIG. 5 is a right side elevational view thereof;

FIG. 6 is a top plan view thereof;

FIG. 7 is a bottom plan view thereof;

FIG. 8 is sliced section view of the package, taken between the broken line arrows 8-8 in FIG. 2;

FIG. 9 is a top plan view thereof shown in an unassembled configuration;

FIG. 10 is a front, left and top perspective view of a second embodiment of a package in a fully assembled configuration, showing my new design;

FIG. 11 is a front elevational view thereof;

FIG. 12 is a rear elevational view thereof;

FIG. 13 is a left side elevational view thereof;

FIG. 14 is a right side elevational view thereof;

FIG. 15 is a top plan view thereof;

FIG. 16 is a bottom plan view thereof;

FIG. 17 is a sliced section view of the package, taken between the broken line arrows 17-17 in FIG. 11; and,

FIG. 18 is a top plan view thereof shown in an unassembled configuration.

1 Claim, 18 Drawing Sheets

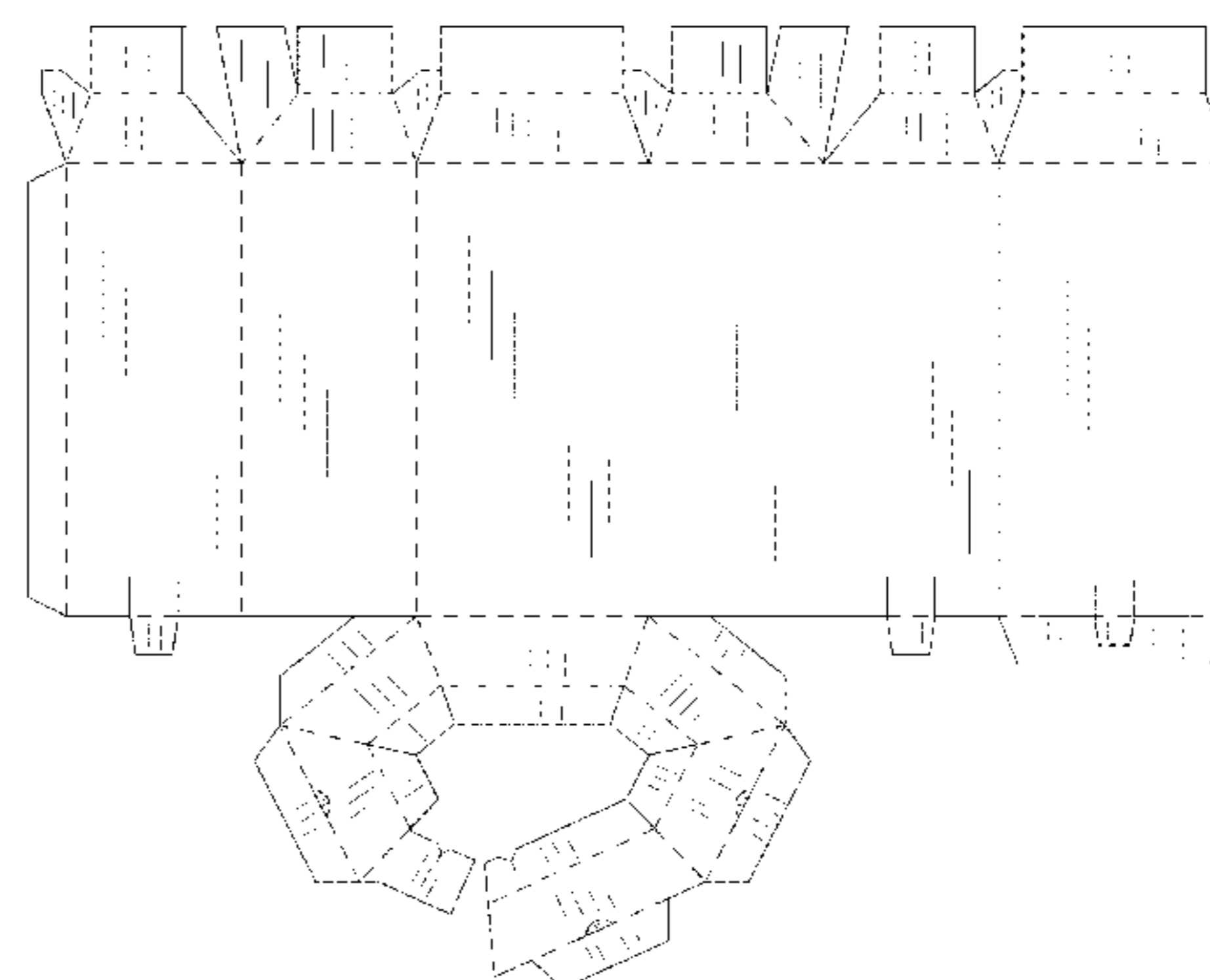
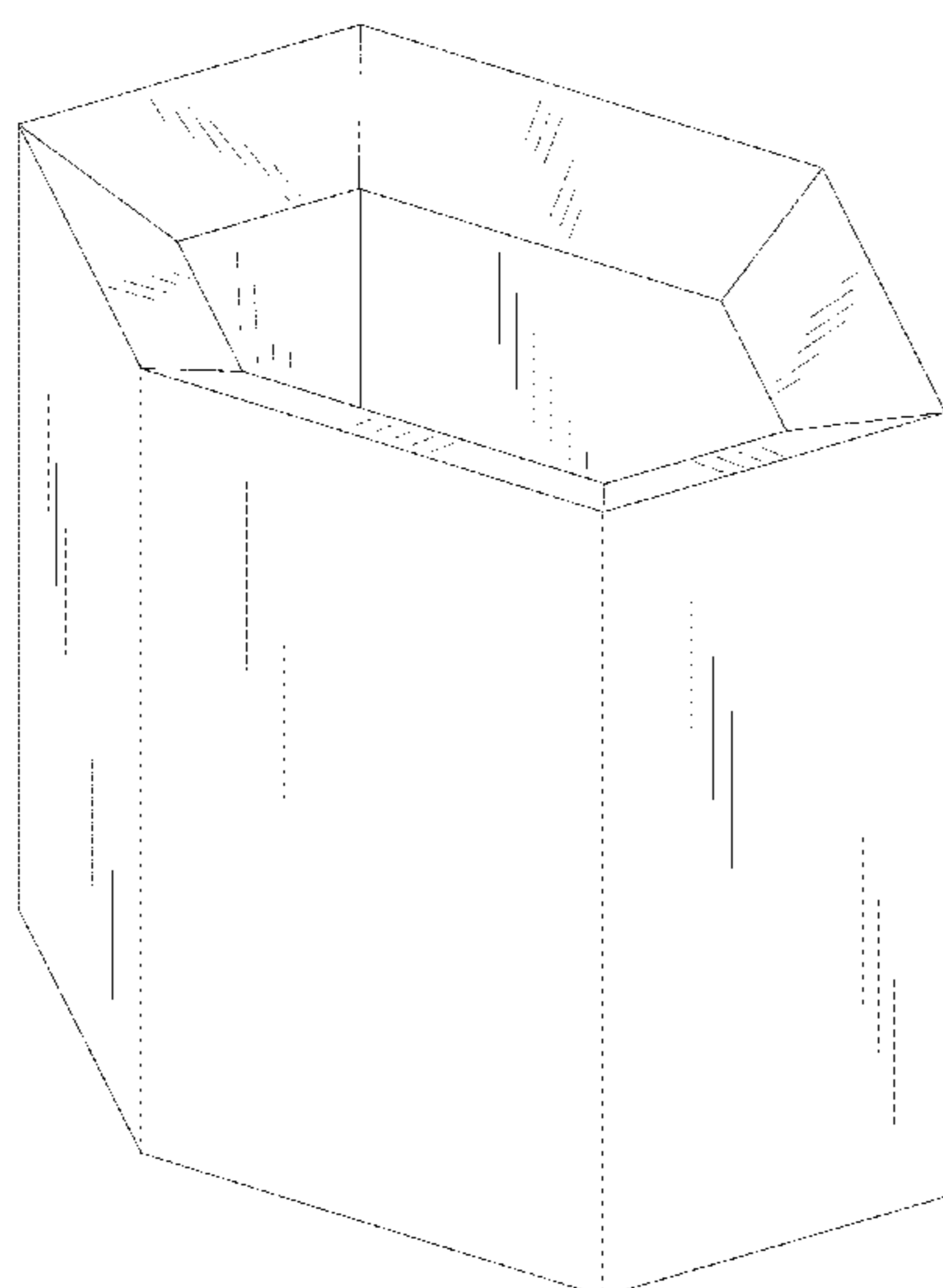

(58) **Field of Classification Search**

USPC D9/661, 685, 695, 697-699, 707, 708,
D9/711, 754, 759, 772-776; D3/273,
D3/276, 304, 305, 307, 309-311;
D7/601, 602, 709; D19/75, 90
CPC B65D 5/00; B65D 5/001; B65D 5/0015;
B65D 5/0227-5/0254; B65D 5/18; B65D
5/6605; B65D 5/48024; B65B 5/06
See application file for complete search history.

(56) **References Cited**

U.S. PATENT DOCUMENTS

D524,155	S	*	7/2006	Coppola	D9/430
D529,391	S	*	10/2006	Glass	D9/559
D544,369	S	*	6/2007	Liu	D9/704
D582,266	S	*	12/2008	Helms, Jr.	D9/430
D668,144	S	*	10/2012	Swart	D9/430
D672,645	S	*	12/2012	Giannini	D9/430
D678,056	S	*	3/2013	Swart	D9/434
D764,909	S	*	8/2016	Tulin	D9/430
D769,117	S	*	10/2016	Tseng	D9/443
D772,056	S	*	11/2016	O'Dowd	D9/430
2006/0261060	A1	*	11/2006	Baez	B65D 85/60 220/4.21

* cited by examiner

FIG. 1

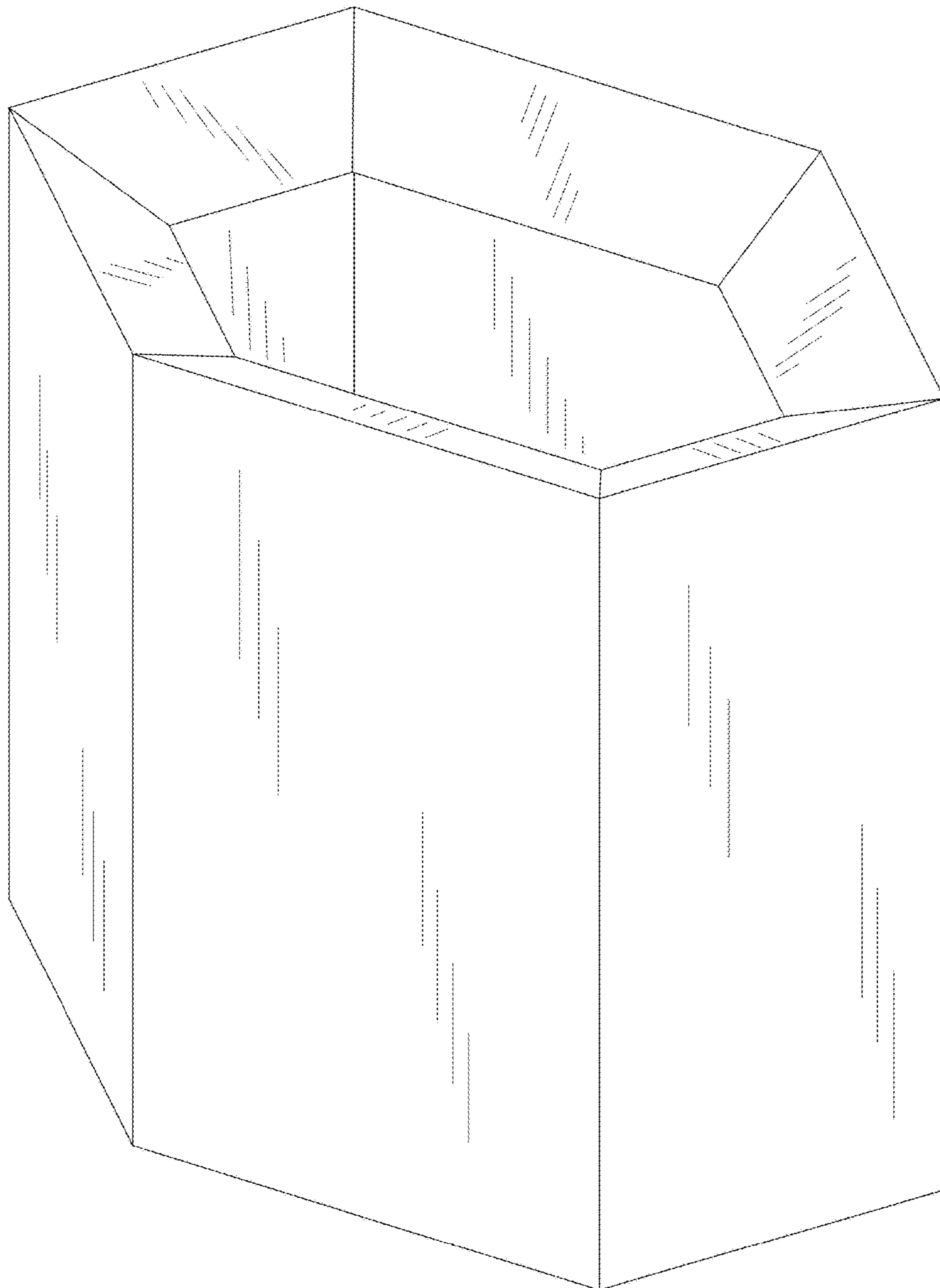
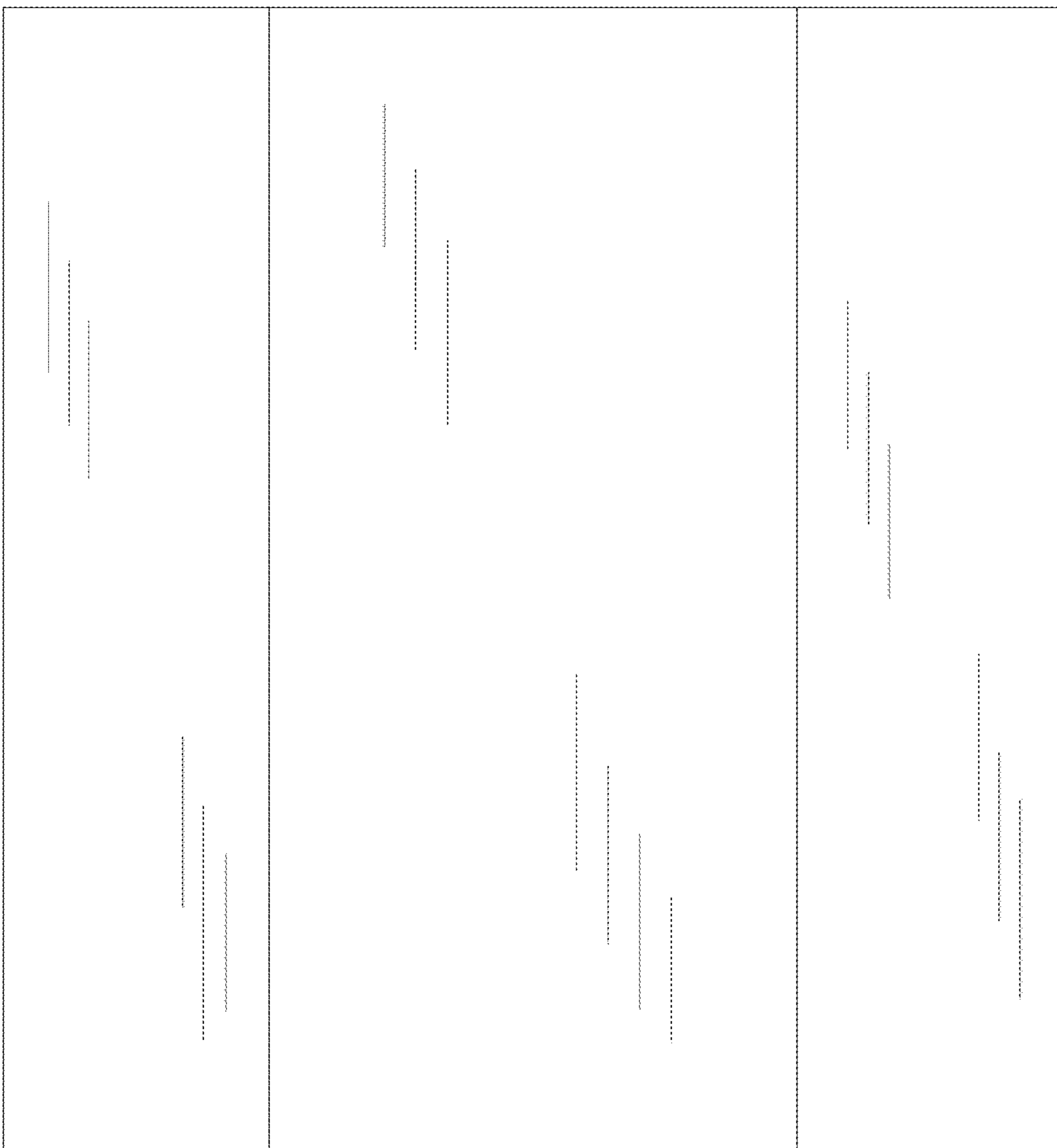

FIG. 2

[-> 8 <-]



[-> 8 <-]

FIG. 3

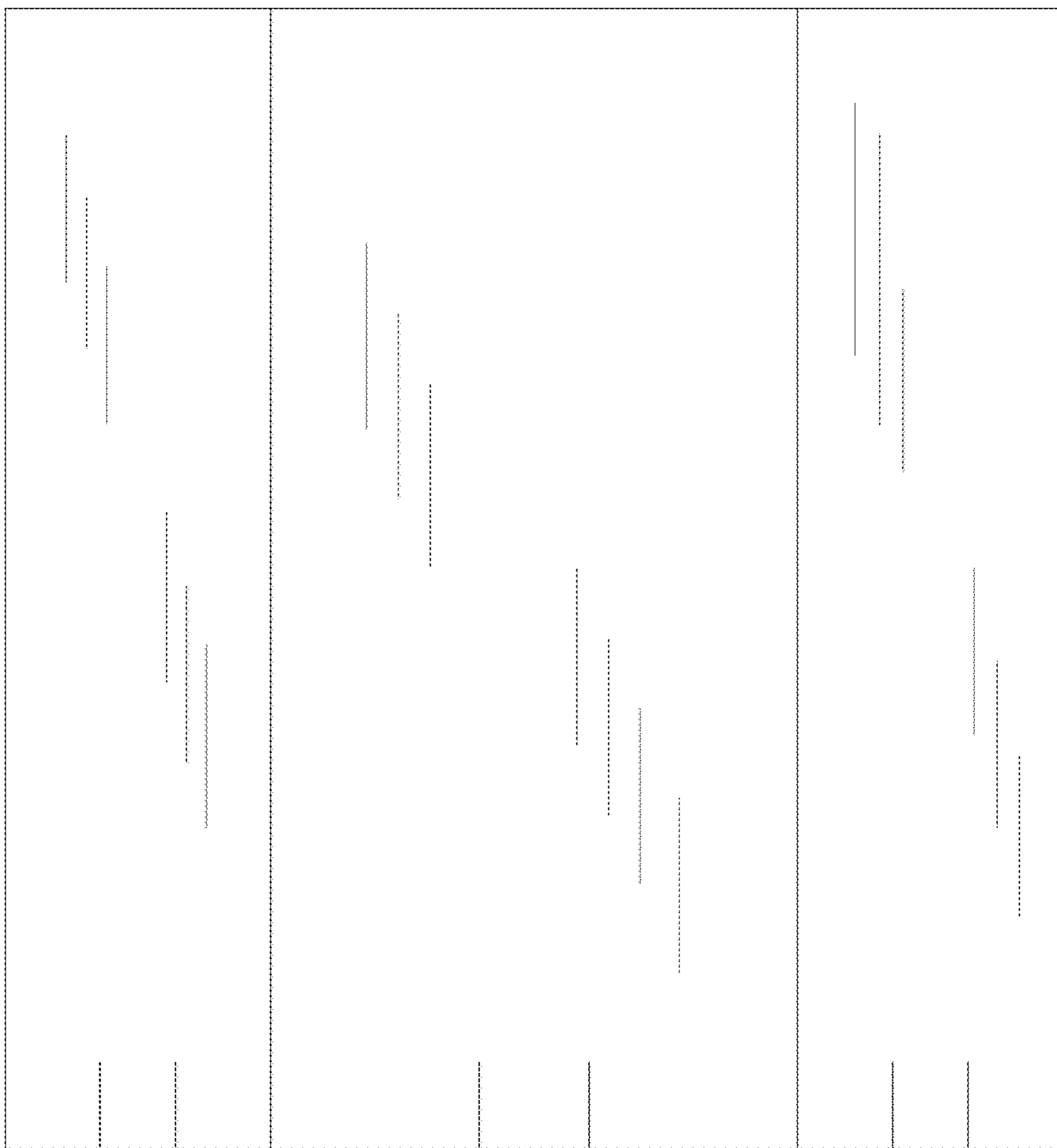

FIG. 4

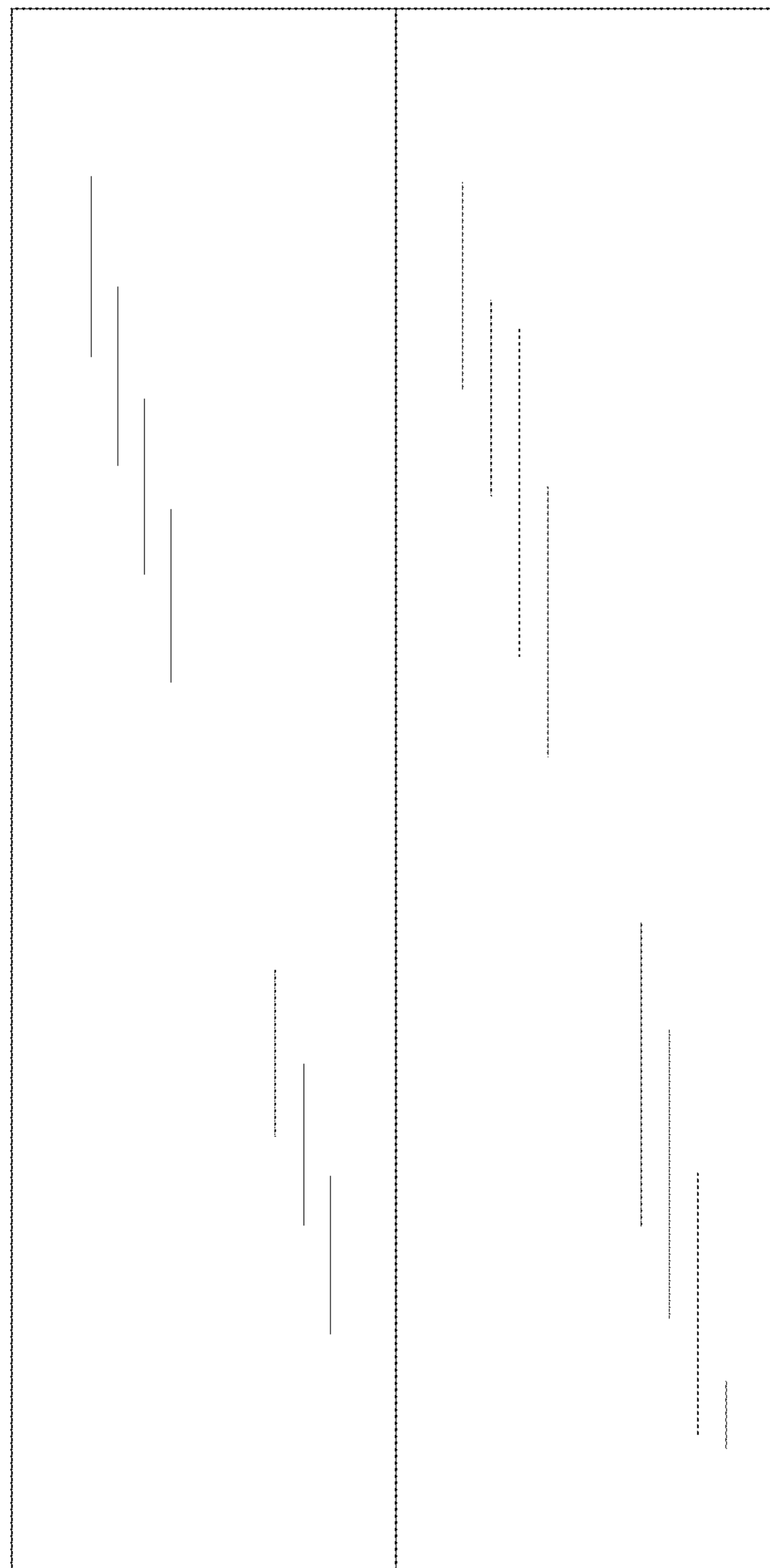

FIG. 5

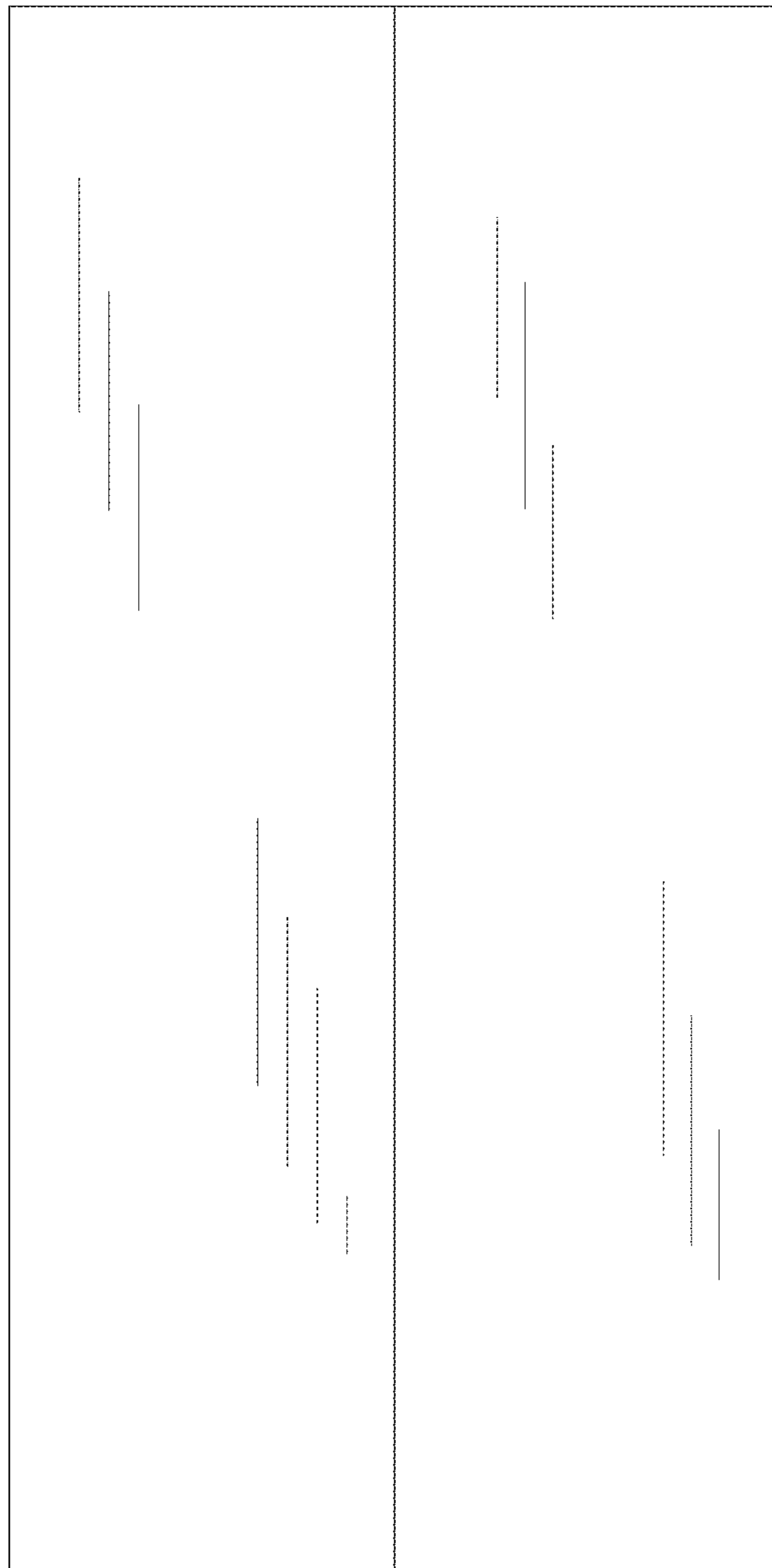

FIG. 6

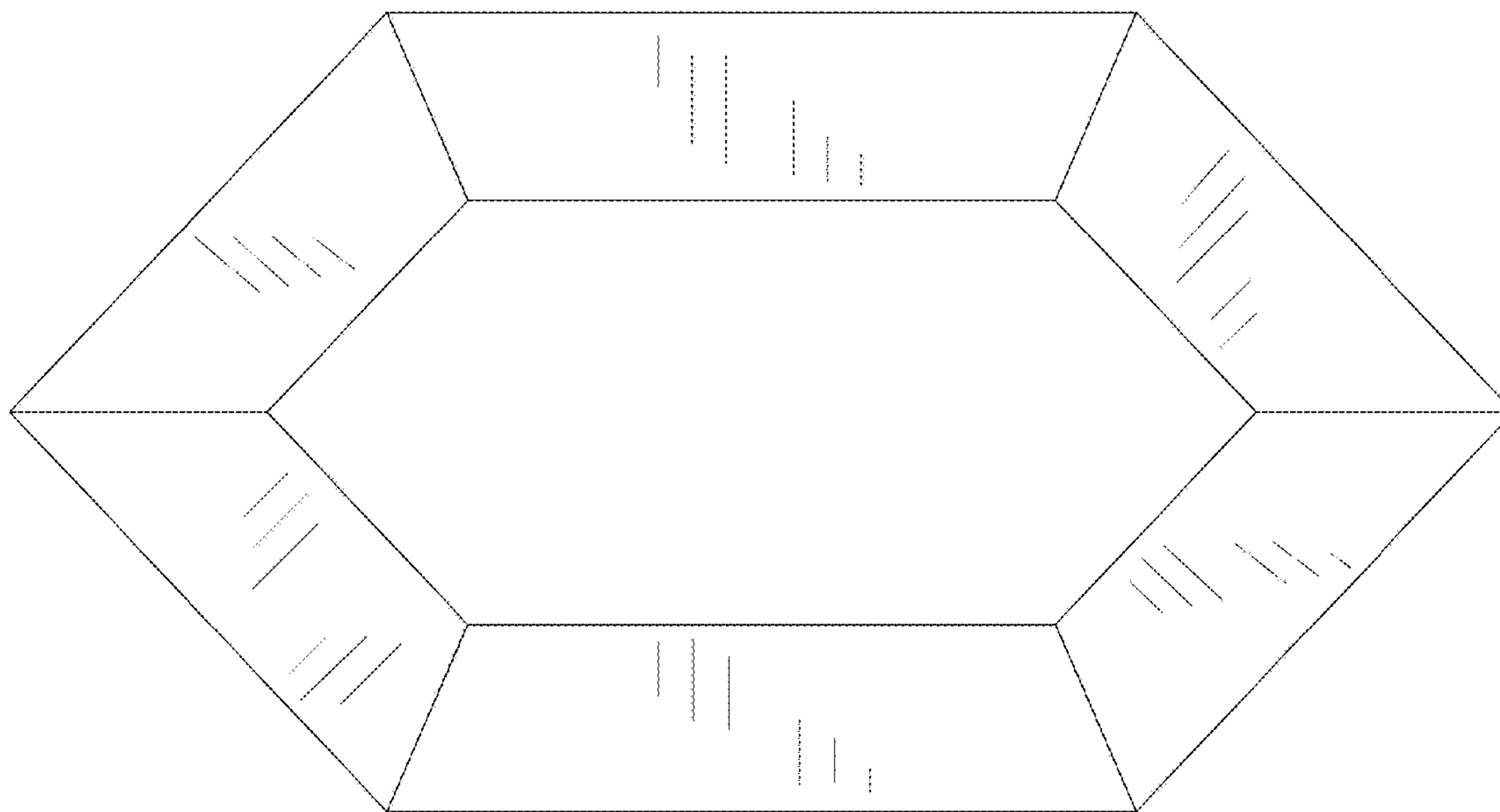

FIG. 7

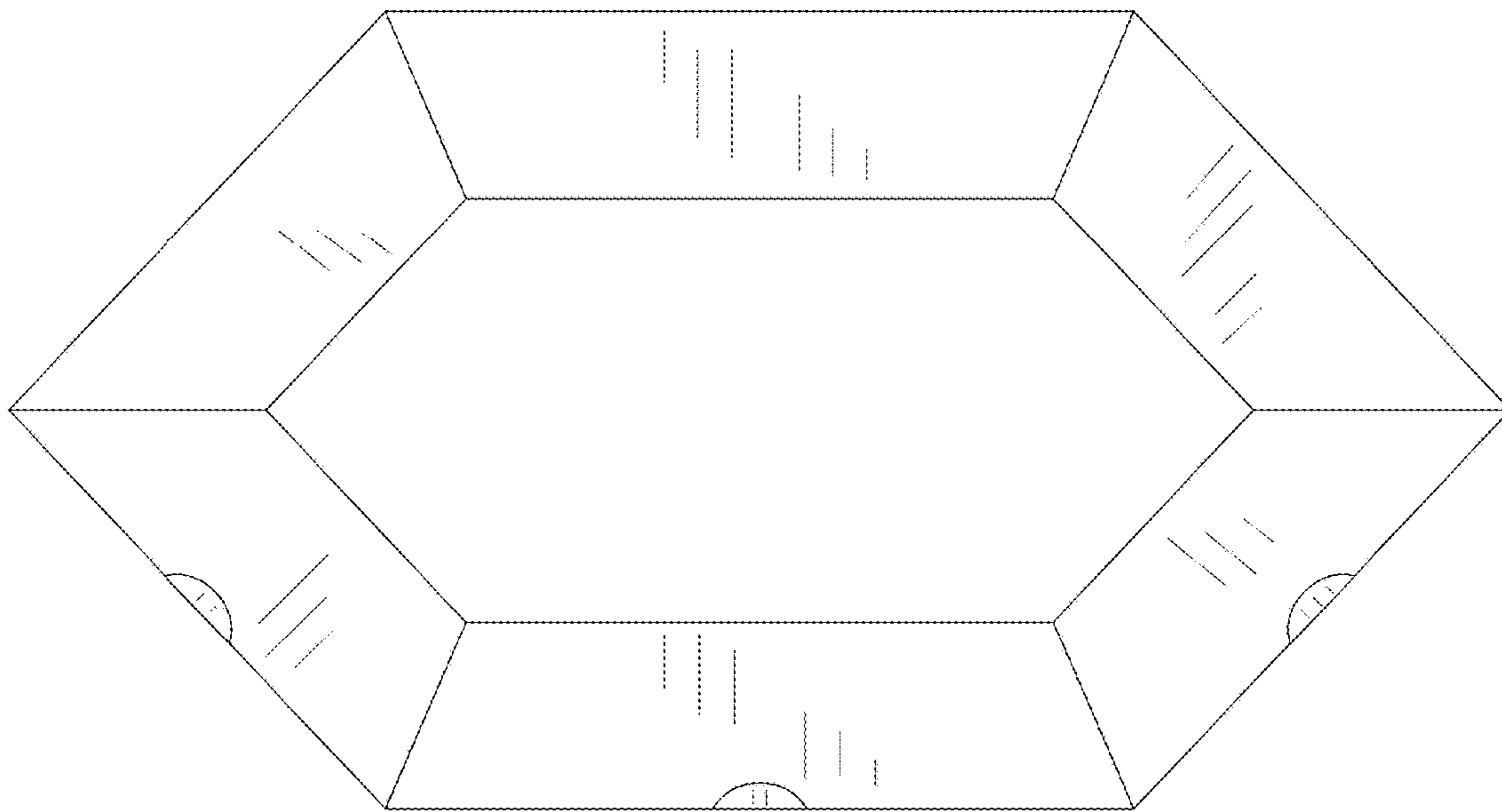

FIG. 8

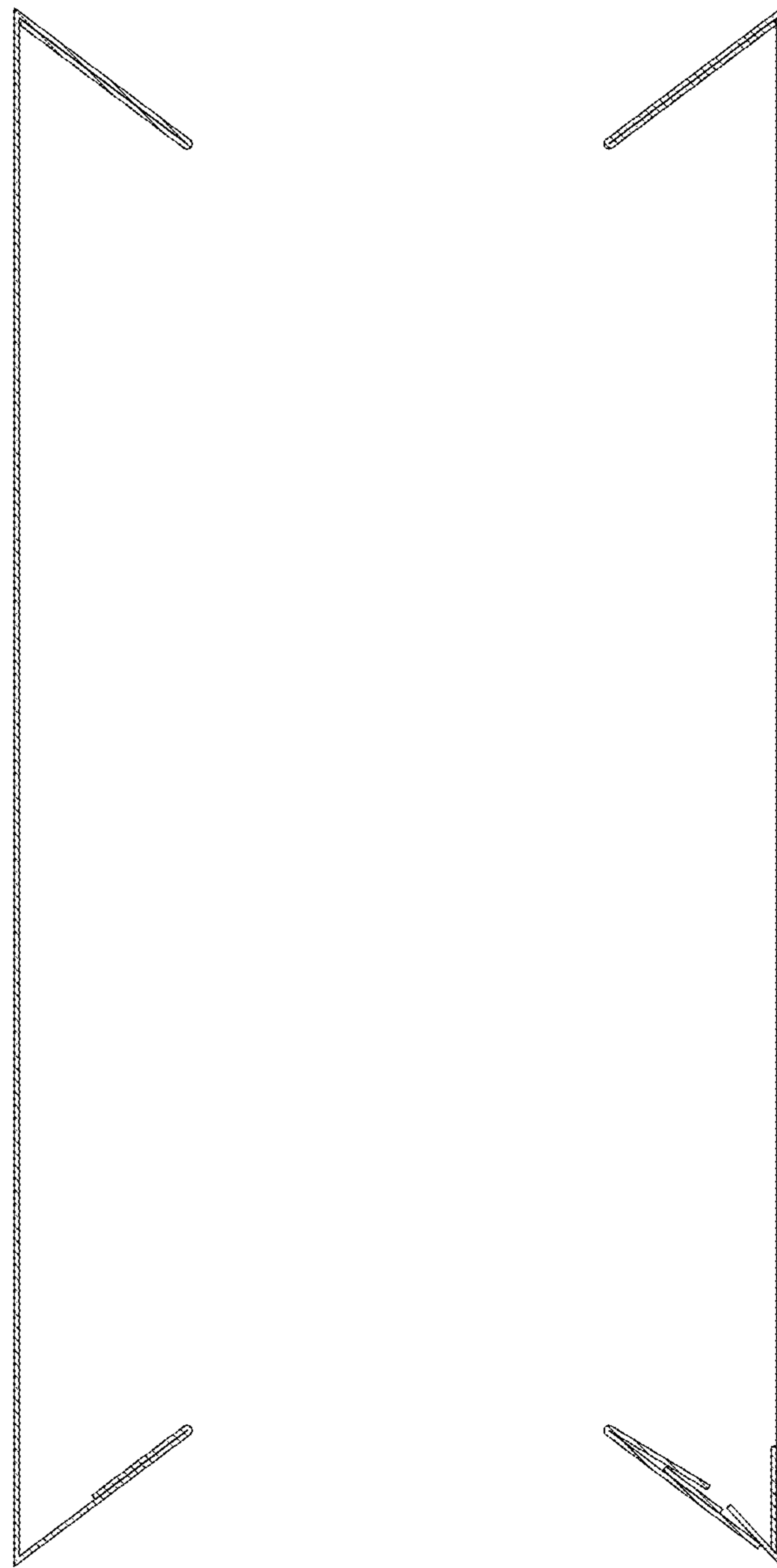

FIG. 9

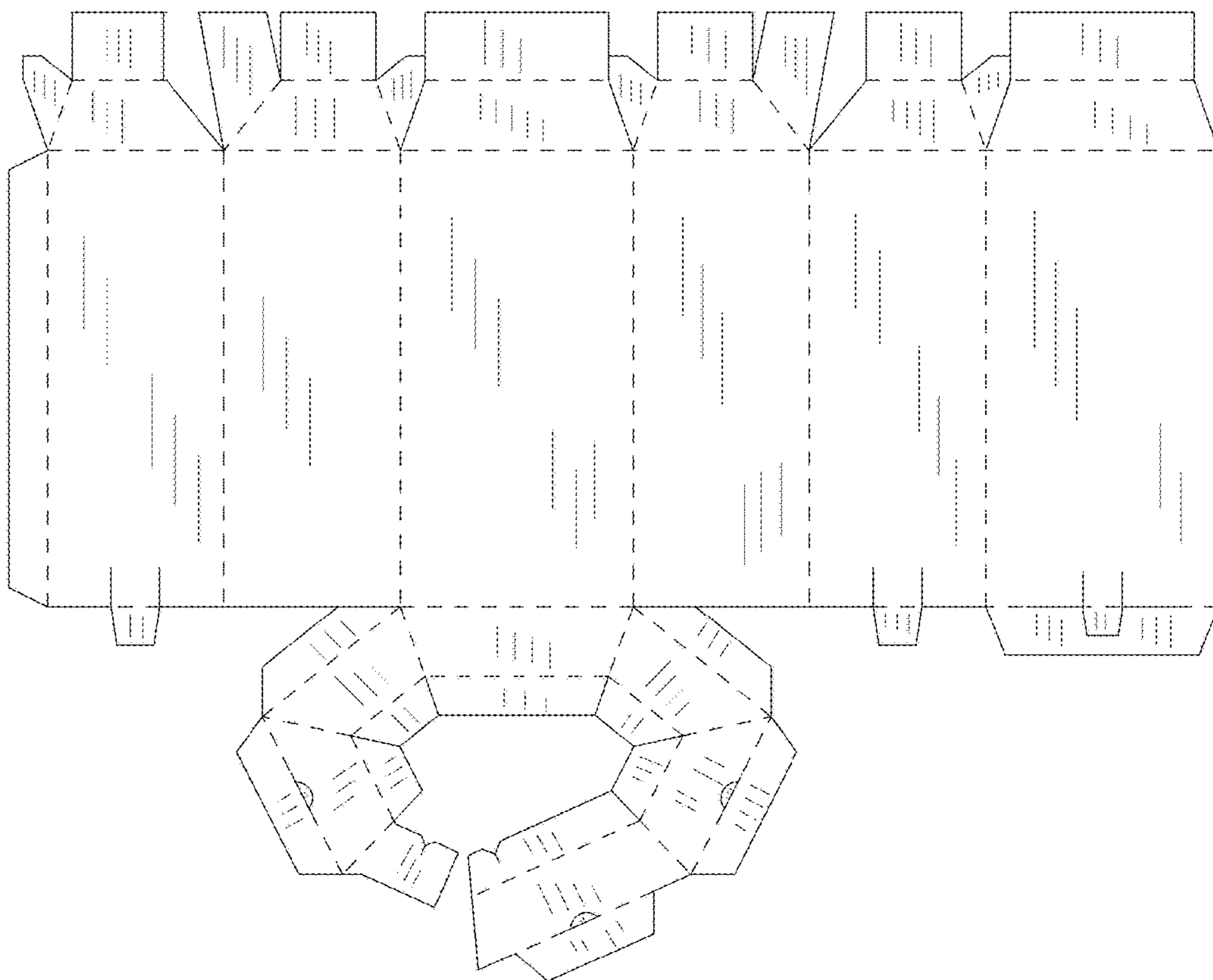

FIG. 10

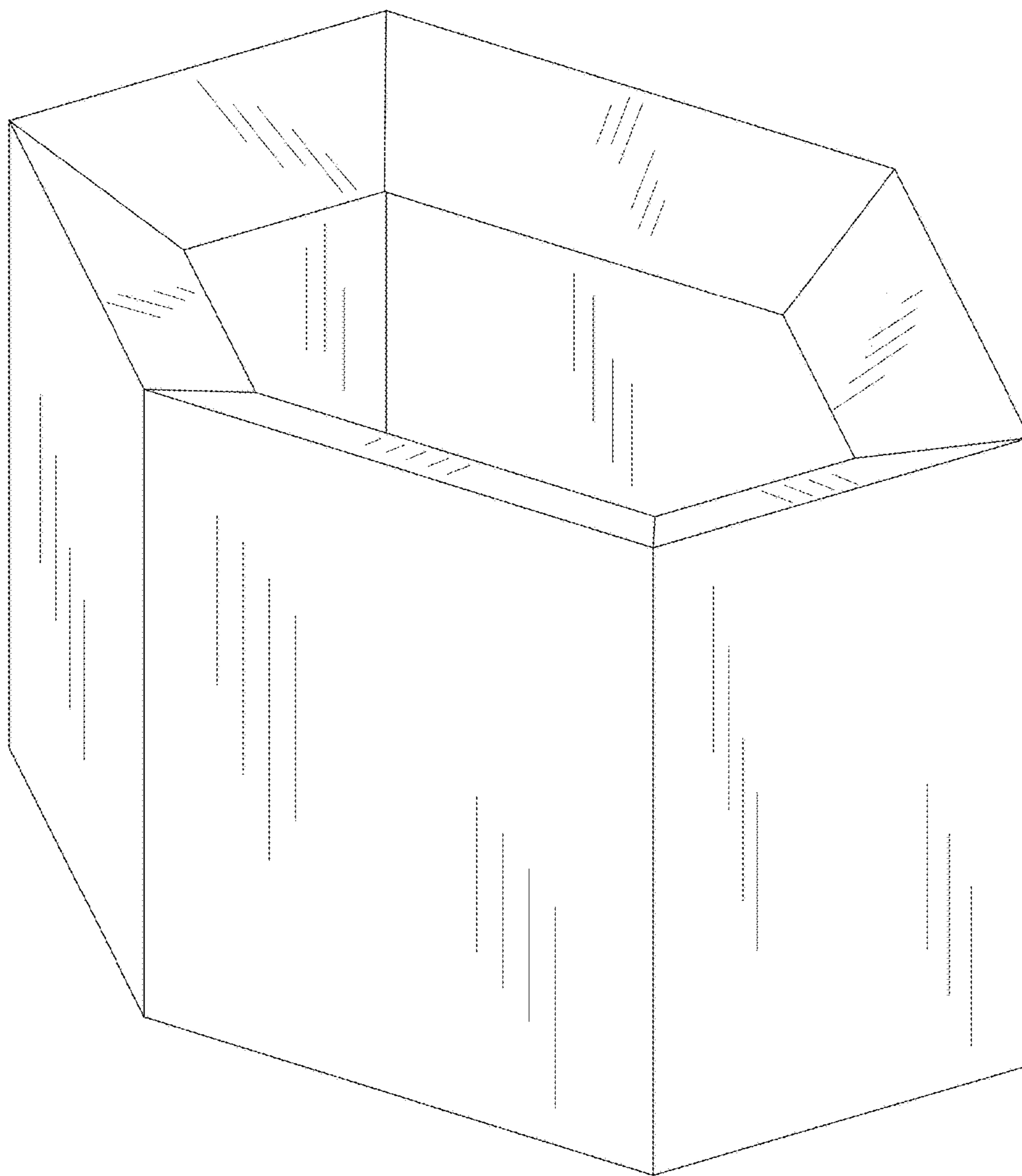
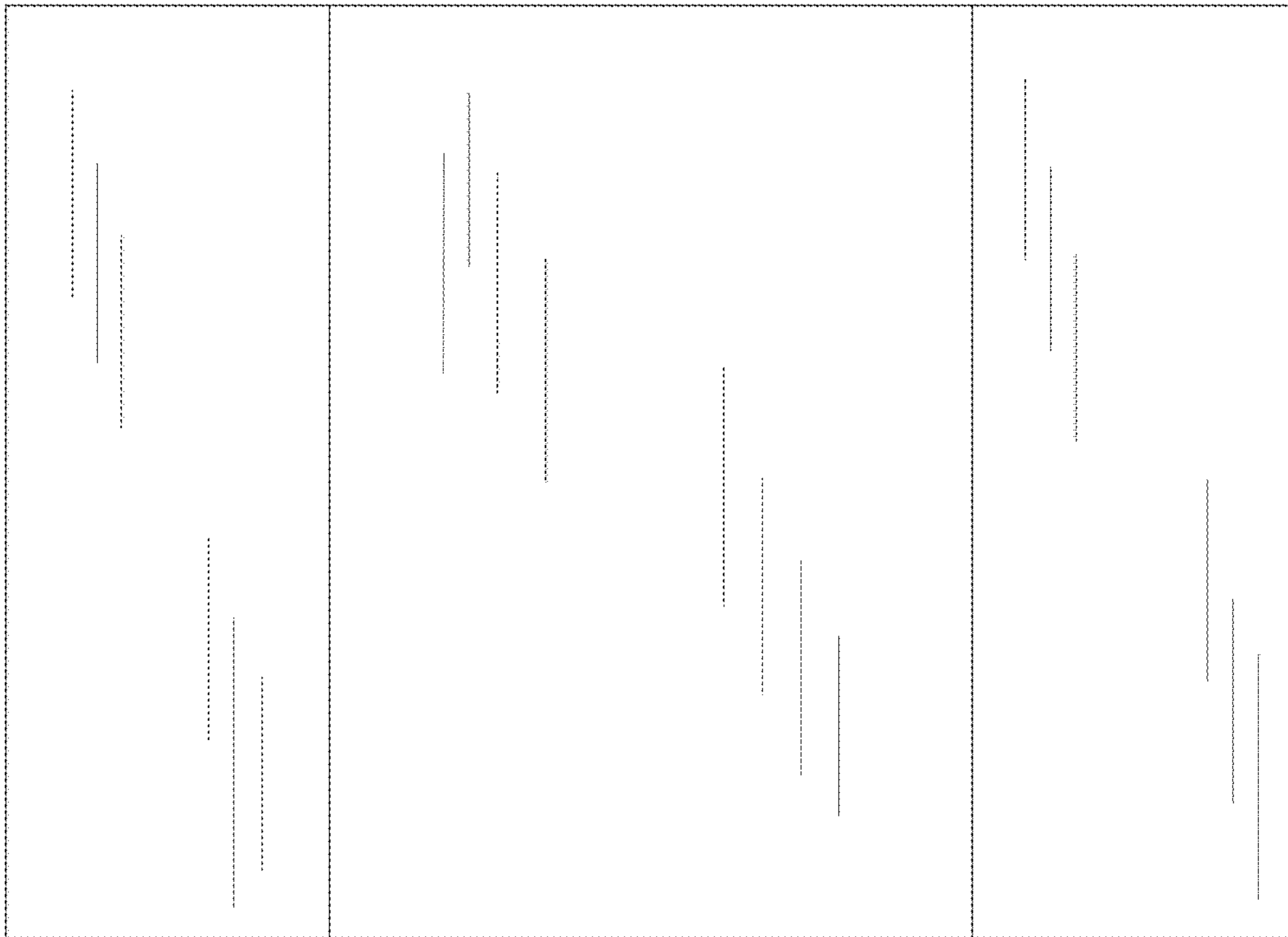

FIG. 11

→ 17 ←



→ 17 ←

FIG. 12

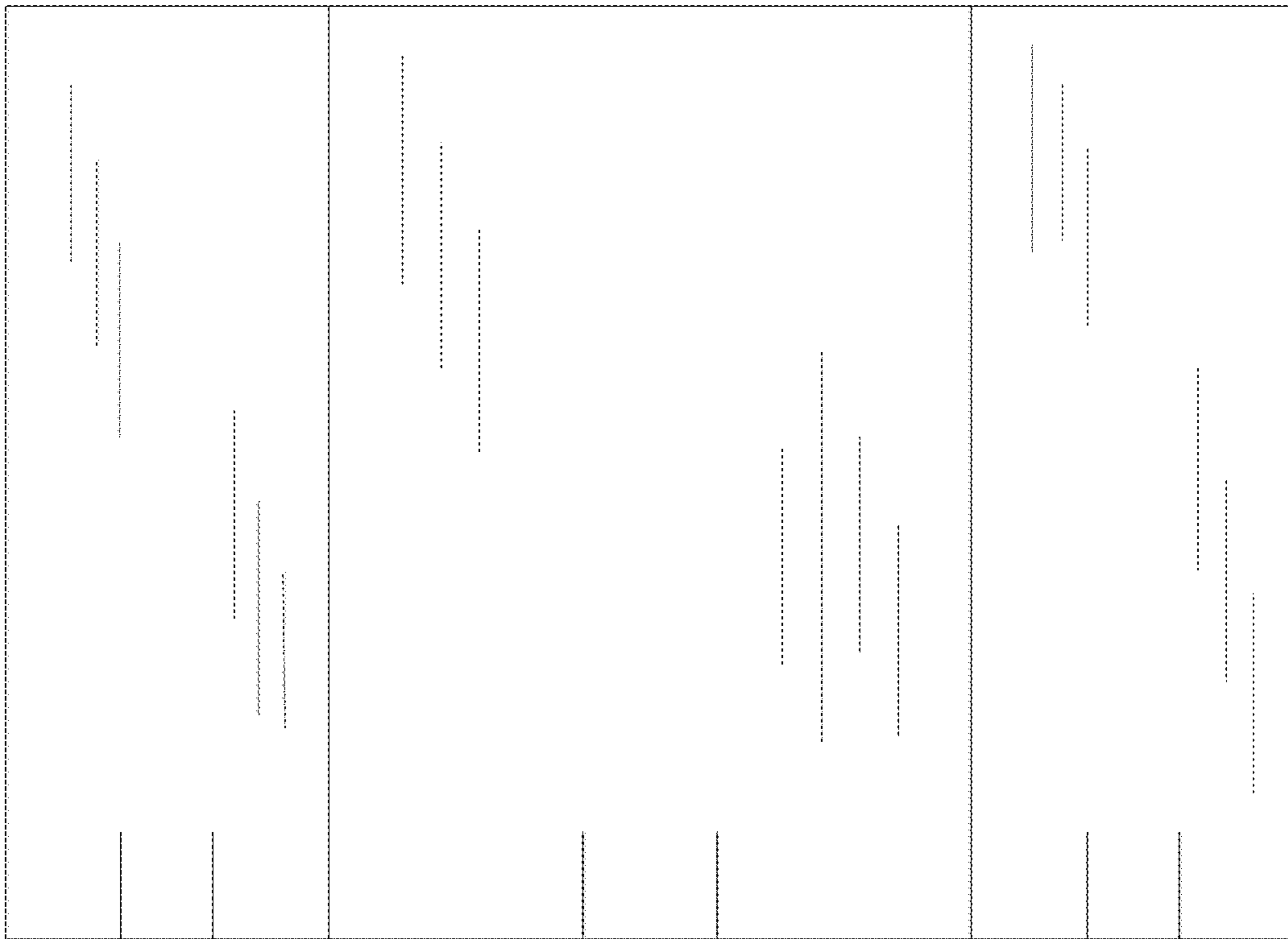

FIG. 13

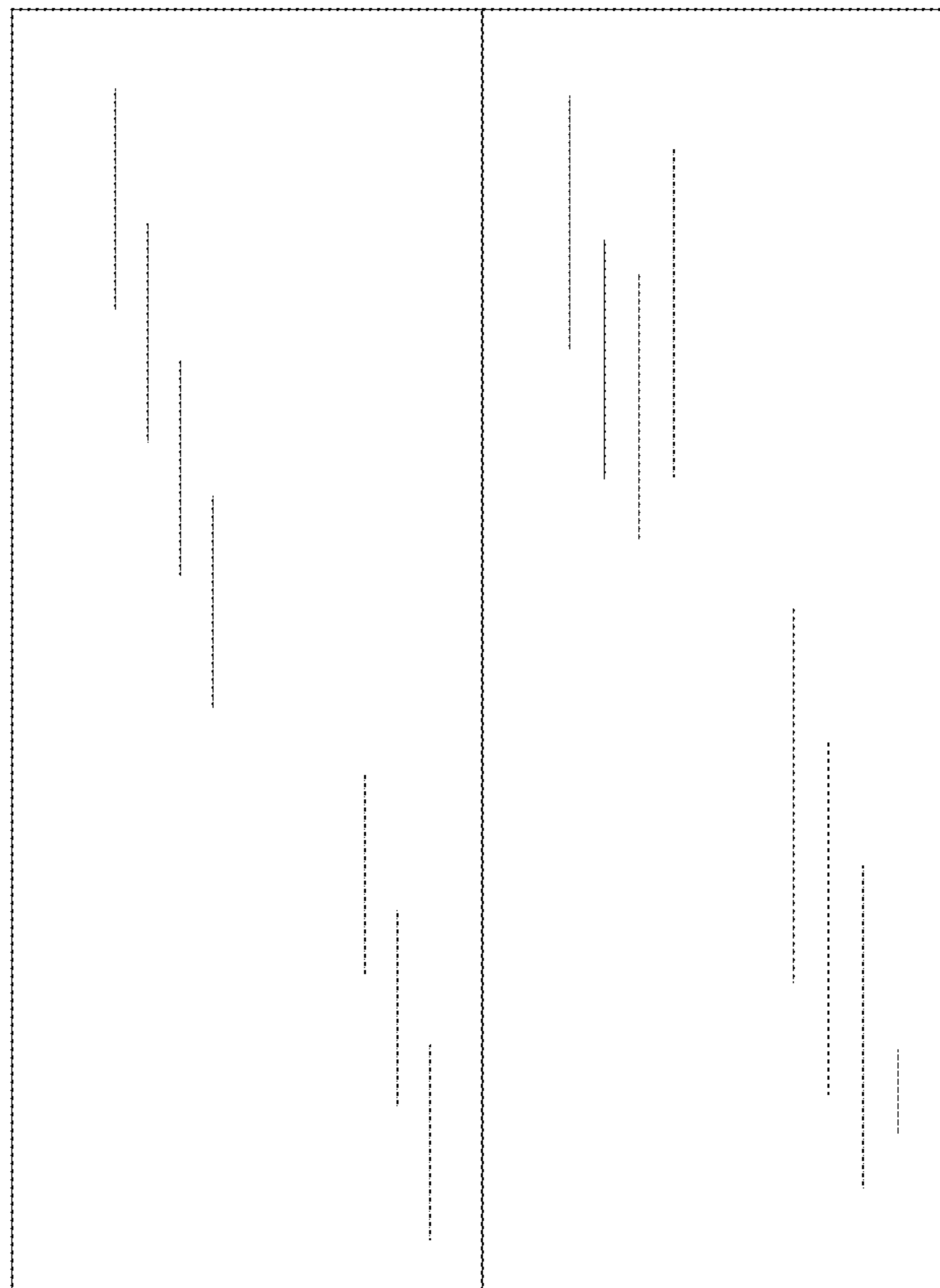

FIG. 14

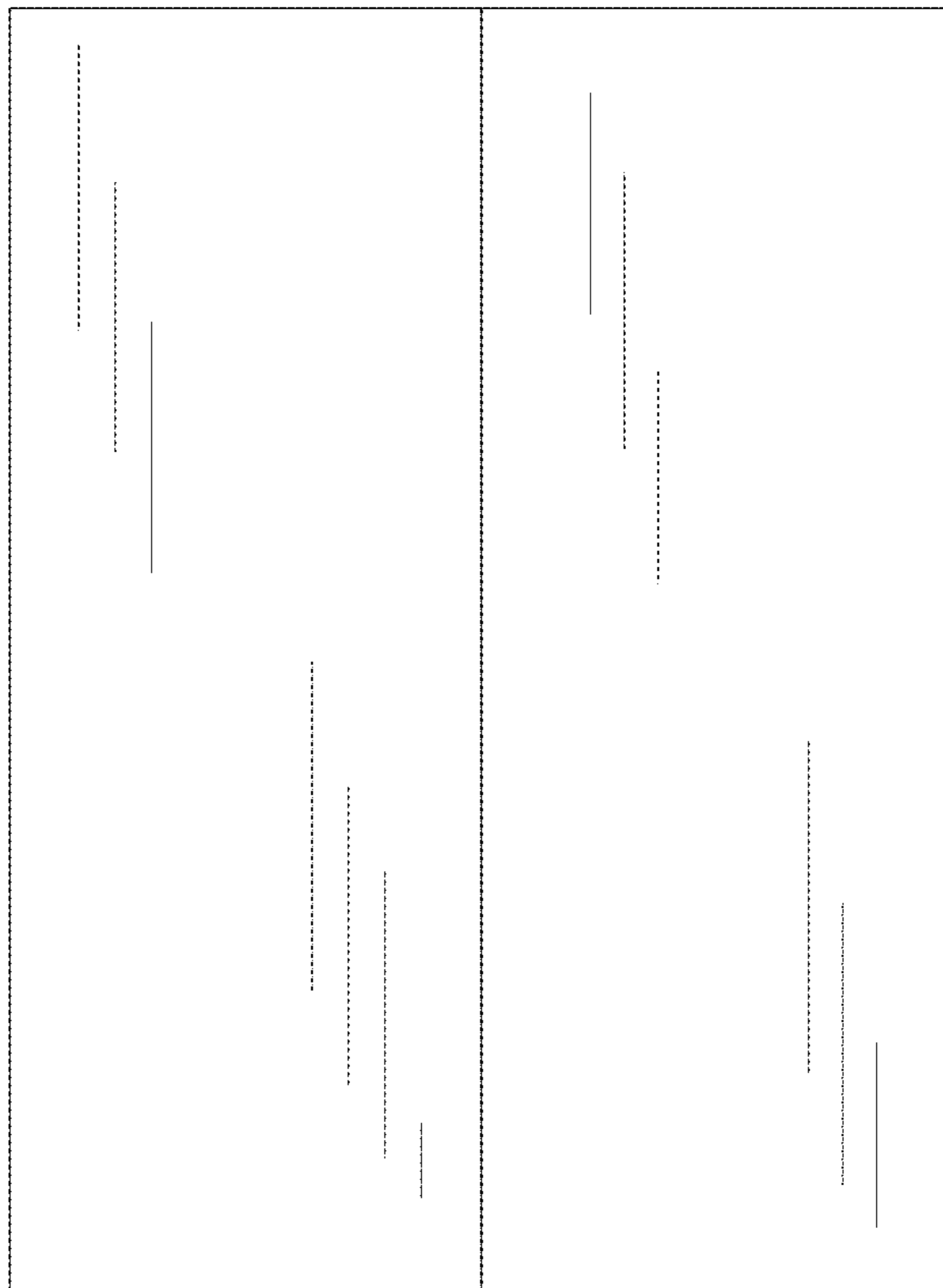

FIG. 15

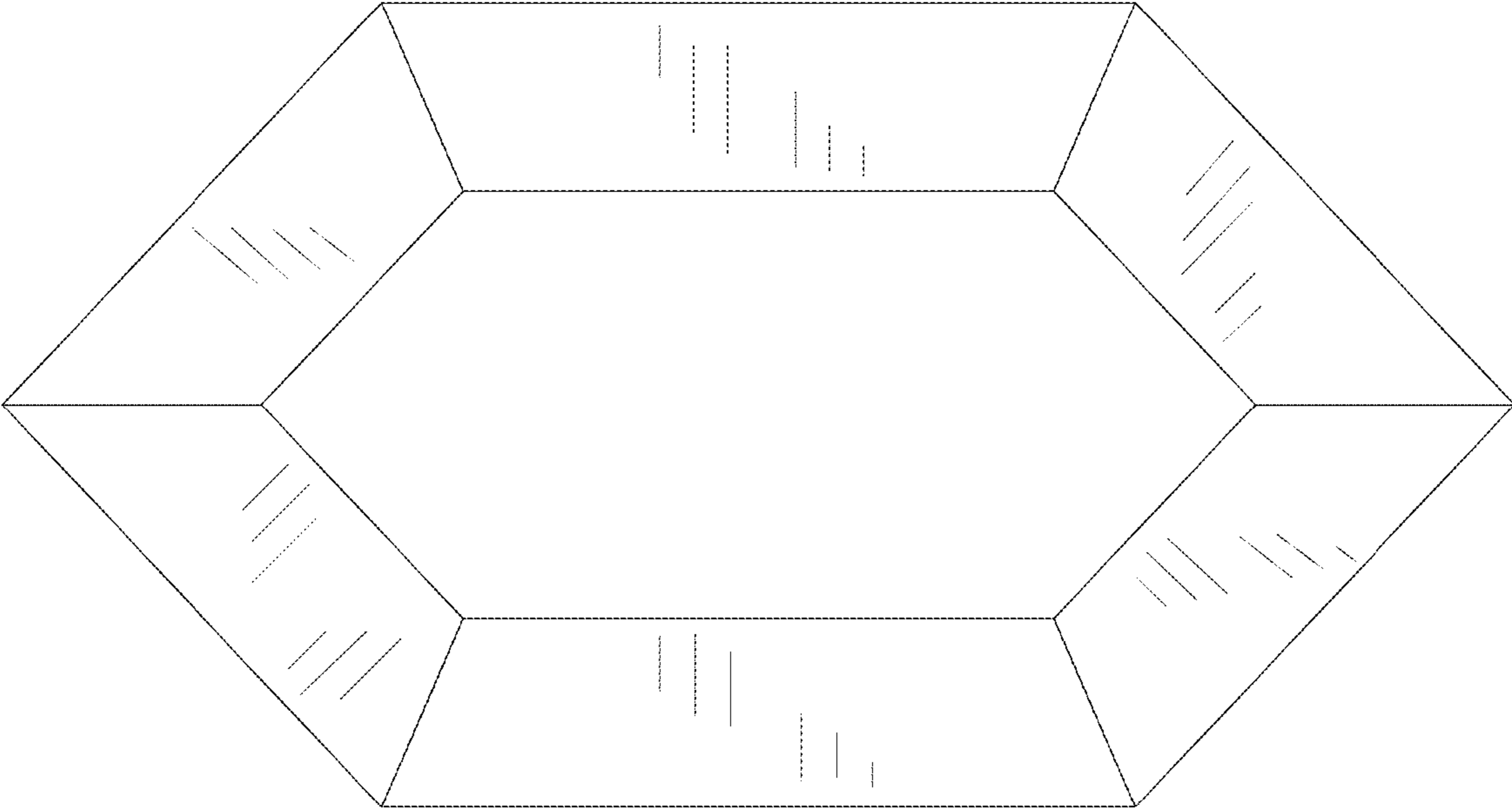

FIG. 16

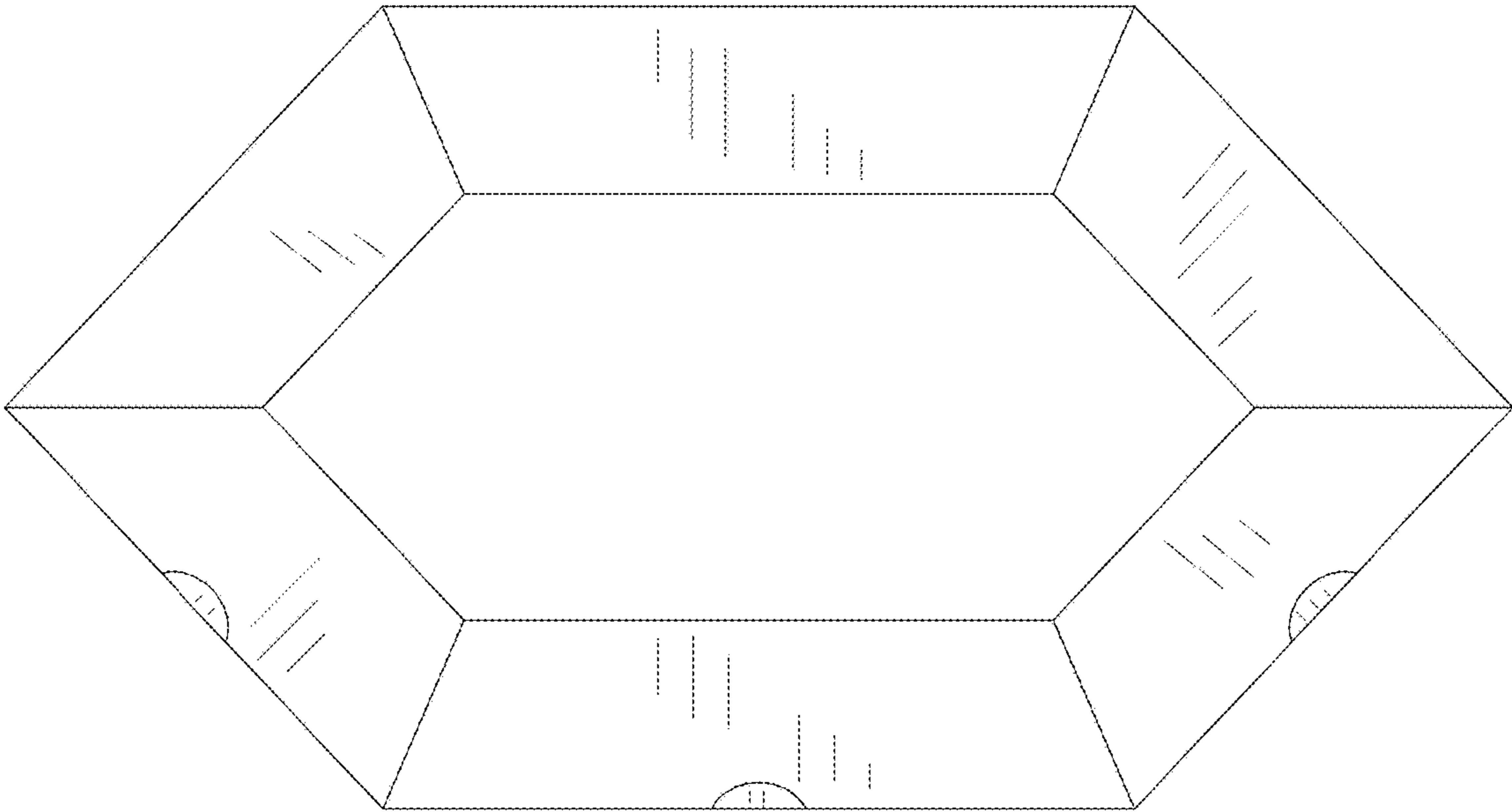

FIG. 17

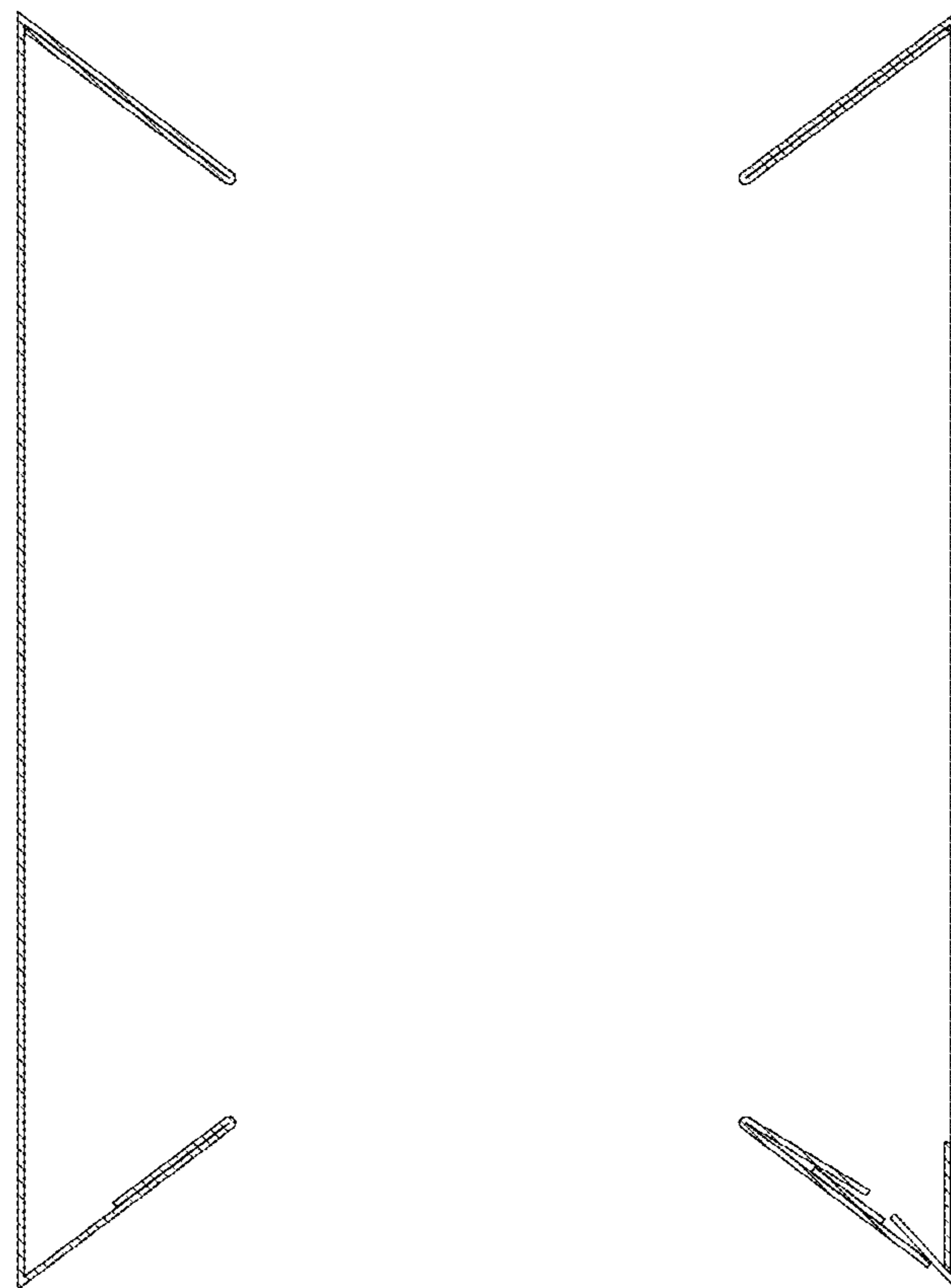

FIG. 18

