



US00D806467S

(12) **United States Design Patent** (10) **Patent No.:** **US D806,467 S**
Yao (45) **Date of Patent:** **** Jan. 2, 2018**

(54) **CAP FOR A BEER BARREL**

OTHER PUBLICATIONS

(71) Applicant: **Hangzhou Everich Houseware Co., Ltd.**, Hangzhou, Zhejiang (CN)
(72) Inventor: **Huajun Yao**, Zhejiang (CN)
(73) Assignee: **HANGZHOU EVERICH HOUSEWARE CO., LTD.**, Hangzhou, Zhejiang (CN)

“Kegco EBG-64B Screw Cap Beer Growler”. Found online Oct. 27, 2016 at beveragefactory.com. Page dated Dec. 2, 2014. Retrieved from <http://web.archive.org/web/20141202041525/http://www.beveragefactory.com/homebrew/bottling/beer-bottles/EBG-V1064-black-beer-growler-double-wall.html>.*

(Continued)

(**) Term: **15 Years**
(21) Appl. No.: **29/532,753**
(22) Filed: **Jul. 9, 2015**

Primary Examiner — Robert M Spear
Assistant Examiner — Kendra L Hamilton
(74) *Attorney, Agent, or Firm* — Global IP Services; Tianhua Gu

(30) **Foreign Application Priority Data**

(57) **CLAIM**

May 15, 2015 (CN) 2015 3 01443498

The ornamental design for a cap for a beer barrel, as shown and described.

(51) **LOC (11) Cl.** **07-01**

(52) **U.S. Cl.**
USPC **D7/392.1**

(58) **Field of Classification Search**
USPC D7/391, 392, 392.1, 396.1, 396.2, 509, D7/510, 511, 620; D9/435, 436, 440, D9/447, 516

DESCRIPTION

CPC A47G 19/2272
See application file for complete search history.

FIG. 1 is a front elevation view of a cap for a beer barrel showing my new design;
FIG. 2 is a rear elevation view thereof;
FIG. 3 is a left side elevation view thereof;
FIG. 4 is a right side elevation view thereof;
FIG. 5 is a top plan view thereof;
FIG. 6 is a bottom plan view thereof;
FIG. 7 is a top front right perspective view thereof;
FIG. 8 is a bottom front right perspective view thereof; and,
FIG. 9 is a bottom rear right perspective view thereof.
The broken lines in the figures represent the boundary between claimed and unclaimed areas. The white areas inside the broken lines form no part of the claimed design. In FIG. 6, the evenly-spaced broken lines illustrate portions of the cap for a beer barrel that form no part of the claimed design. In FIG. 6, the dash-dot-dash line indicates the boundaries of the claim.

(56) **References Cited**

U.S. PATENT DOCUMENTS

D438,758 S * 3/2001 Tal D7/510
D508,185 S * 8/2005 Gauss D7/392.1
D620,355 S * 7/2010 Nardini D9/443
D658,446 S * 5/2012 George D7/511
D660,082 S * 5/2012 Wahl D7/510
D723,333 S * 3/2015 Lin D7/511
D727,685 S * 4/2015 He D7/510
D743,269 S * 11/2015 Pape D9/550
D755,562 S * 5/2016 Lindsay D7/392.1
D760,540 S * 7/2016 Marina D7/510
2007/0175931 A1 * 8/2007 Leoncavallo B65D 47/0895
222/556

(Continued)

1 Claim, 5 Drawing Sheets

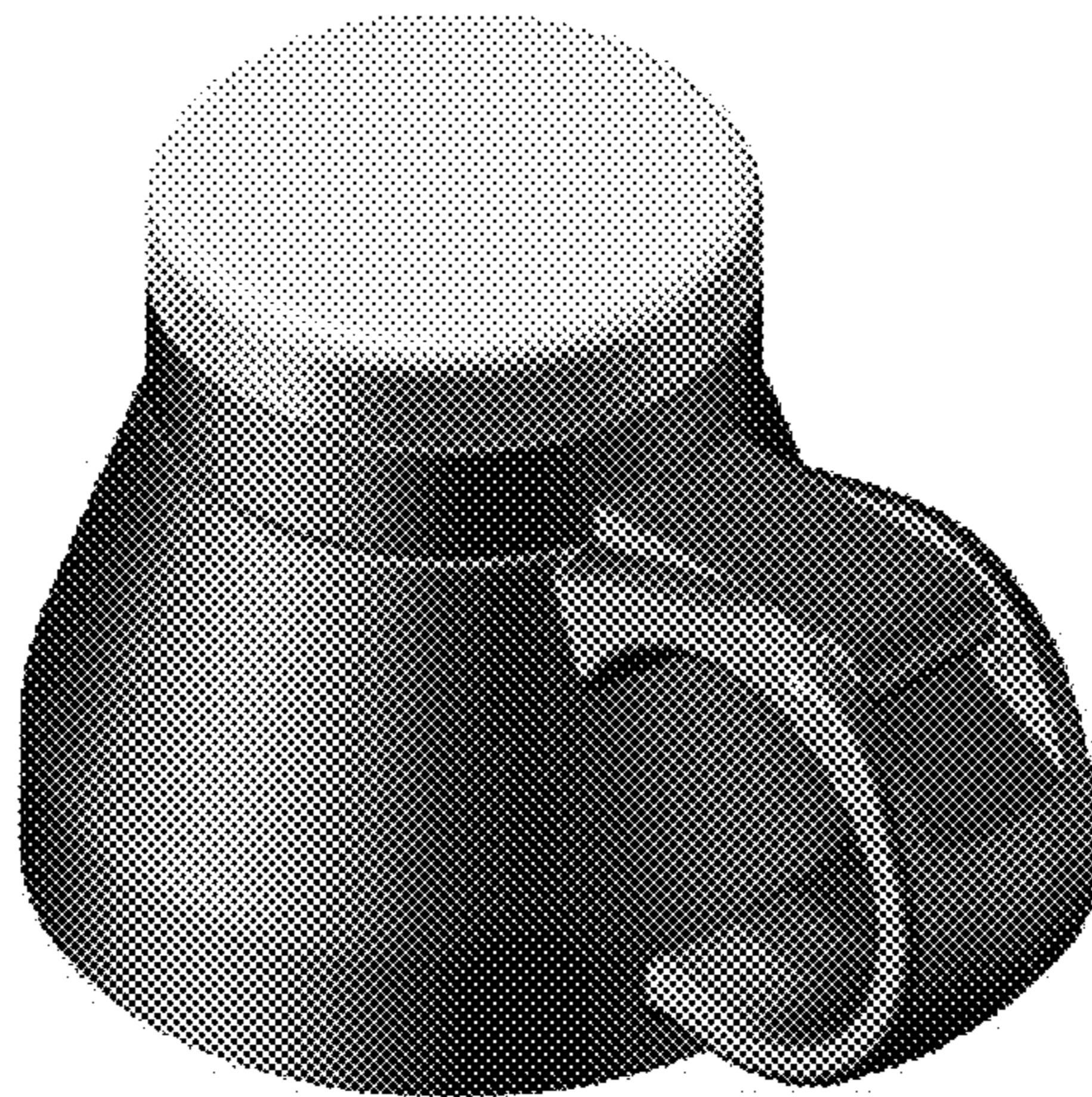

(56)

References Cited

U.S. PATENT DOCUMENTS

2008/0087624 A1* 4/2008 Buckley A47G 23/16
215/230
2011/0278216 A1* 11/2011 Hull A47G 19/2266
210/236

OTHER PUBLICATIONS

“Snap Capps Screw Tops Prevent Soda from Losing Fizz”. Found online Oct. 27, 2016 at trendhunter.com. Page dated Jun. 9, 2009. Retrieved from <http://www.trendhunter.com/trends/soda-savers-snap-capps-screw-tops-cans>.*

“Tested: The Best Outdoor Beer Growlers of 2015”. Found online Oct. 27, 2016 at backpacker.com. Page dated Mar. 20, 2015. Retrieved from <http://web.archive.org/web/20150320054537/http://www.backpacker.com/gear/reviews/tested-the-best-outdoor-beer-growlers-of-2015>.*

* cited by examiner

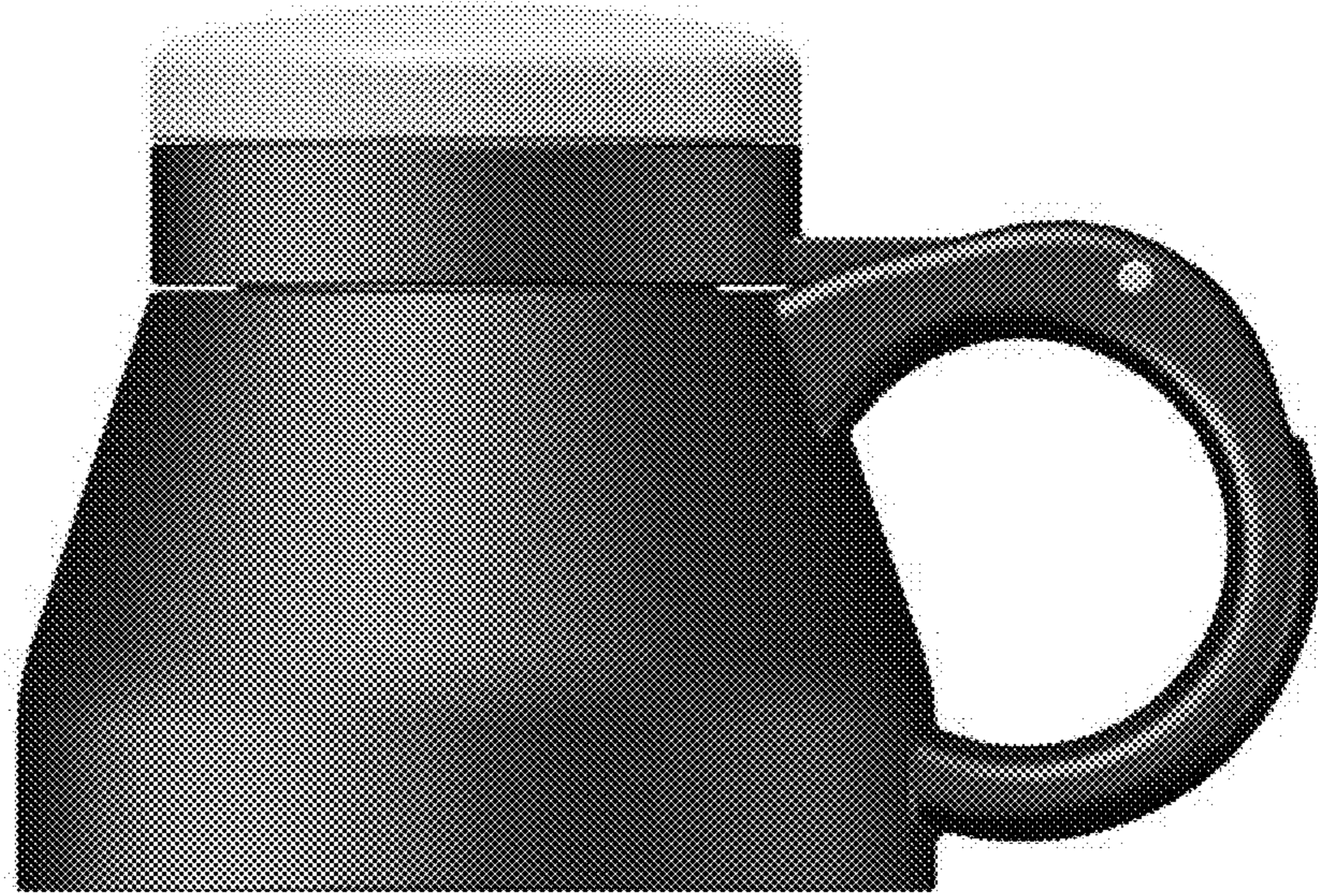

FIG. 1



FIG. 2



FIG. 3



FIG. 4

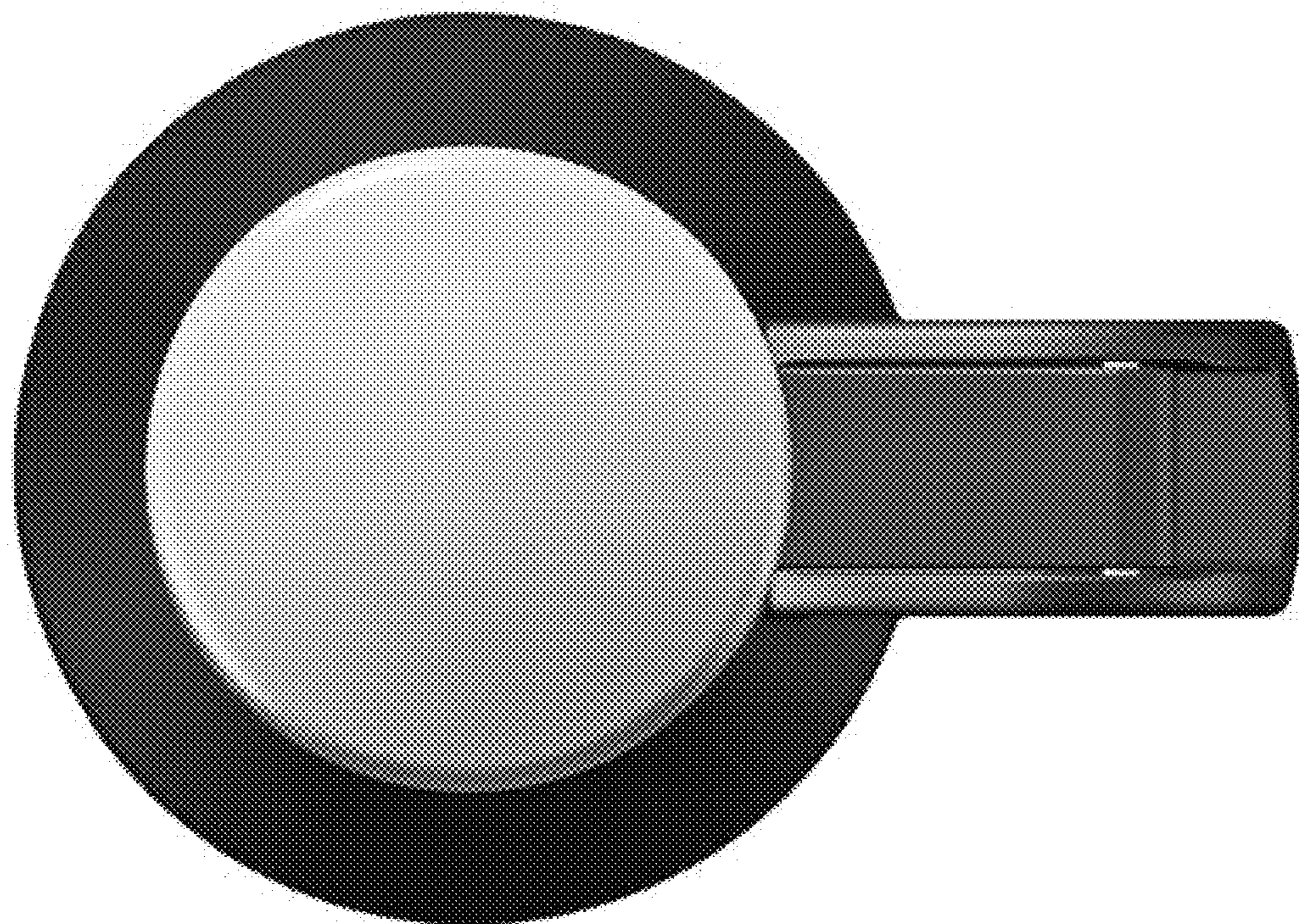

FIG. 5

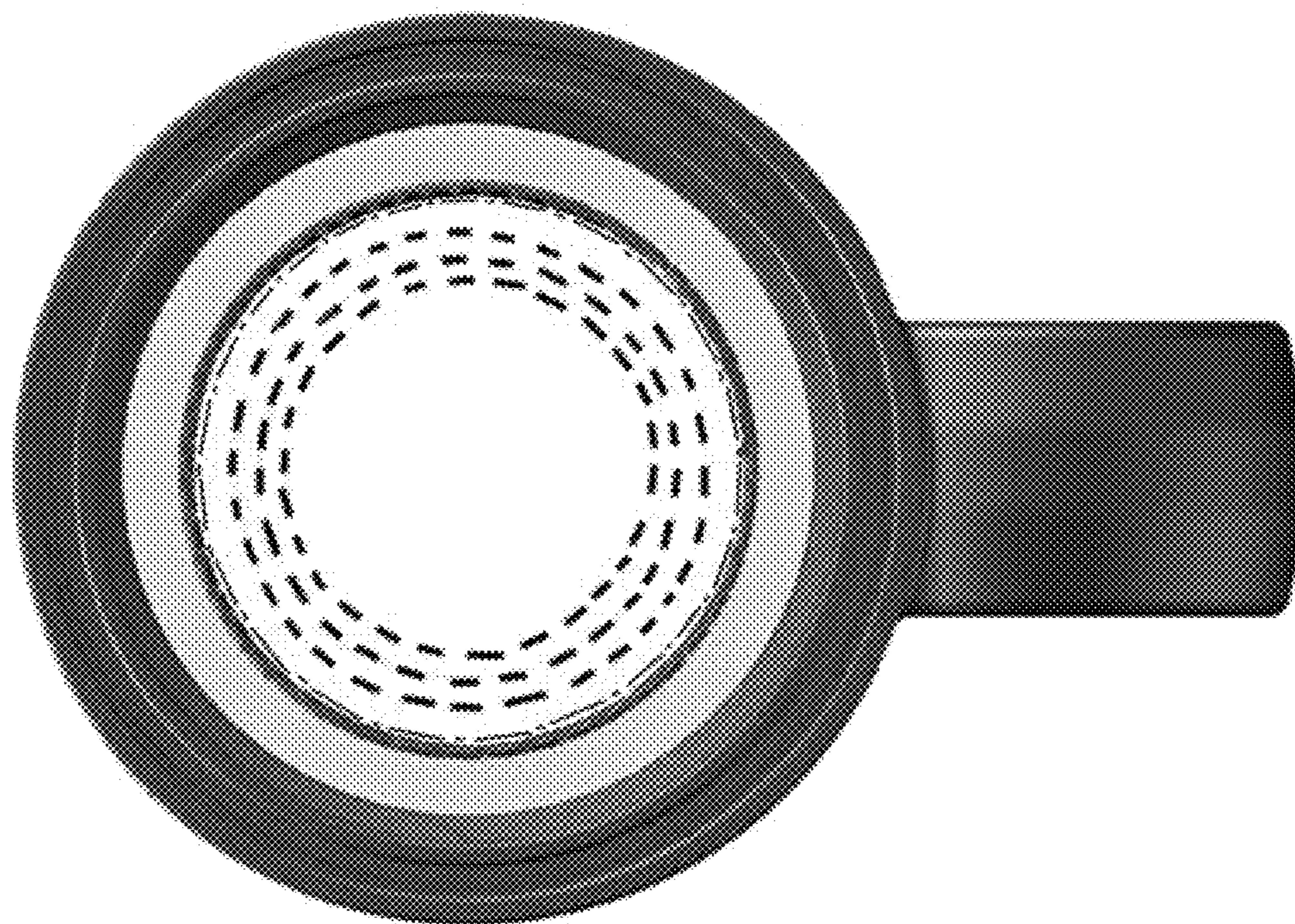

FIG. 6



FIG. 7

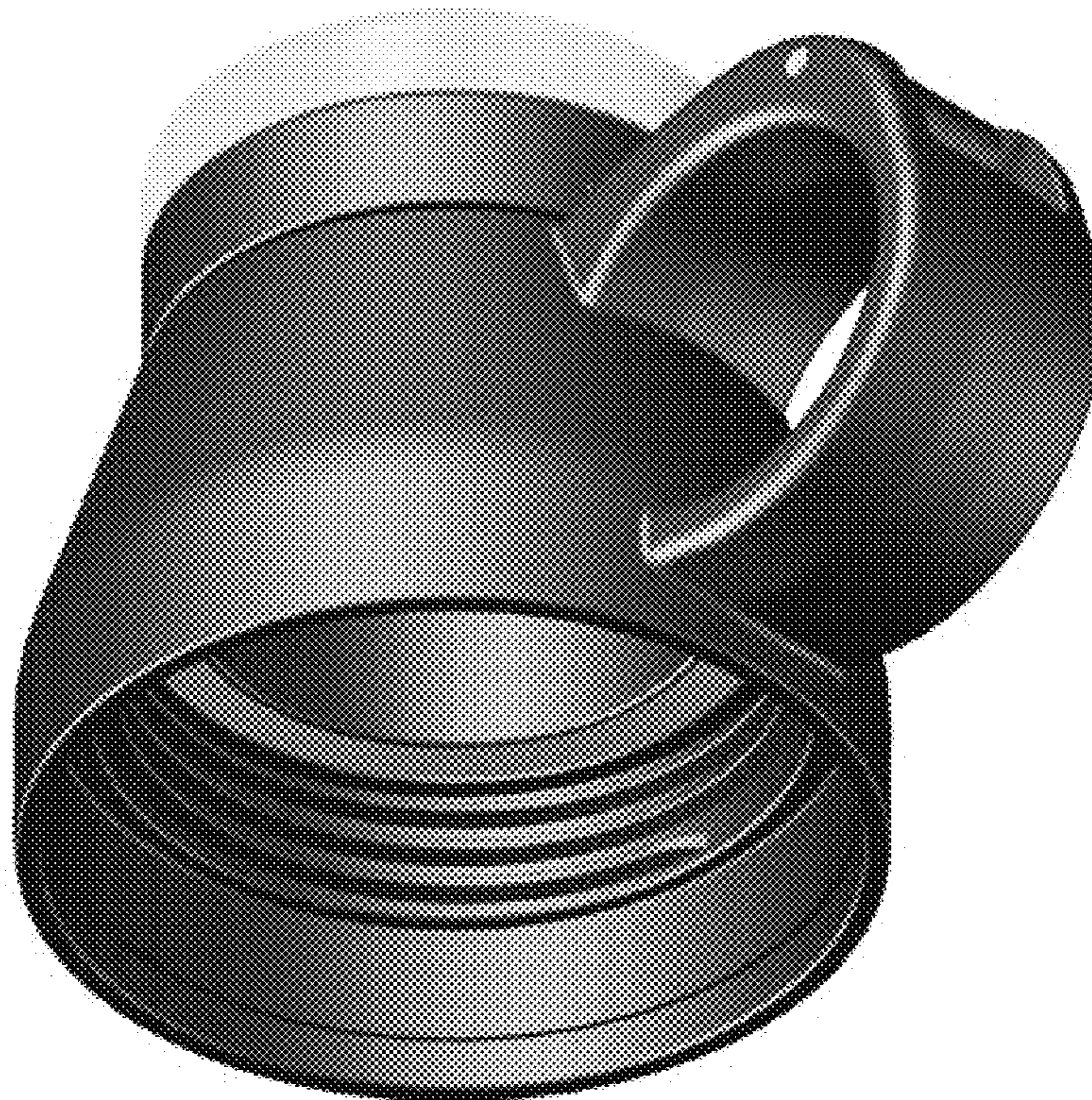

FIG. 8

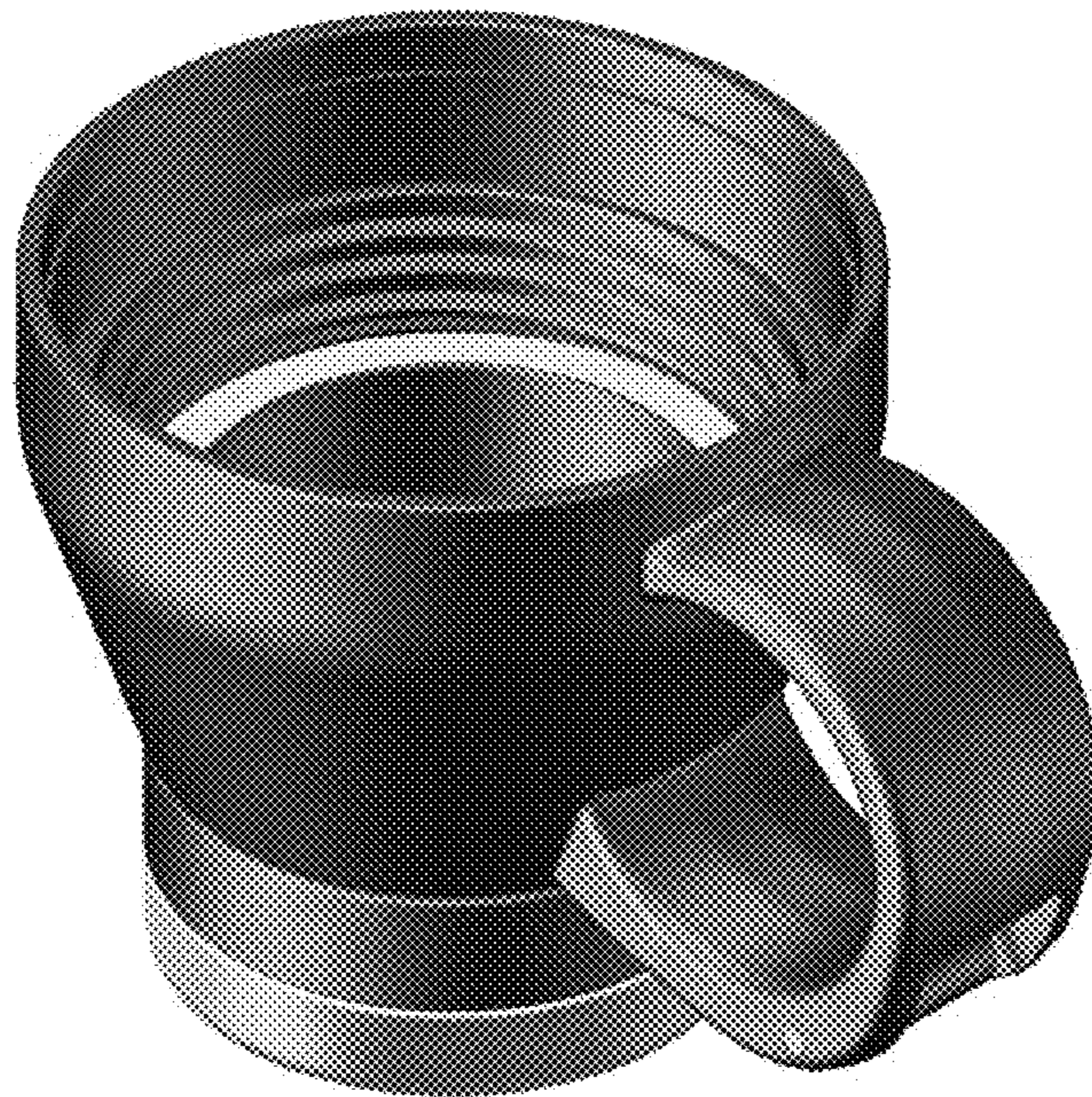

FIG. 9