



US00D806396S

(12) **United States Design Patent** (10) **Patent No.:** **US D806,396 S**
Jacob et al. (45) **Date of Patent:** **** Jan. 2, 2018**

(54) **SUITCASE**
(71) Applicant: **Matte-Veede, FZE**, Fujairah (AE)
(72) Inventors: **Jonathan Jacob**, Dubai (AE); **Arman Emami**, Berlin (DE)
(73) Assignee: **Matte-Veede, FZE**, Fujairah (AE)
(**) Term: **15 Years**
(21) Appl. No.: **29/550,274**
(22) Filed: **Dec. 31, 2015**
(51) **LOC (11) Cl.** **03-01**
(52) **U.S. Cl.**
USPC **D3/321; D3/273**
(58) **Field of Classification Search**
USPC D3/201, 204, 216, 272-275, 279, 280,
D3/282, 283, 284, 288, 289, 294, 309,
D3/315, 318, 321, 322, 323, 902; D5/1,
D5/2, 4, 47, 54, 58, 59, 62; D9/430-433;
D10/49, 50, 60, 103, 125, 132; D12/406,
D12/409, 410, 412, 413; D14/341, 443,
D14/448, 451; D24/185; D25/48.8, 141,
D25/152, 153; D34/25
CPC A45C 5/00; A45C 5/03; A45C 2005/032;
A45C 2005/035; A45C 2005/037
See application file for complete search history.

D625,220 S * 10/2010 Ehrenstrasser D11/89
D653,983 S * 2/2012 Fasciano D10/132
D671,745 S * 12/2012 Wyner D3/301
D684,885 S * 6/2013 Kothari D11/90
D686,935 S * 7/2013 Levian D11/90
D704,626 S * 5/2014 Li D13/103
D704,685 S * 5/2014 Yeh D14/248
D709,869 S * 7/2014 Witter D14/250
D720,737 S * 1/2015 Chen D14/250
D724,323 S * 3/2015 Wang D3/279
D727,030 S * 4/2015 Tong D3/321
(Continued)

OTHER PUBLICATIONS

Karat hard sided suitcase by Delsey, posted at Peepmystyles.com, posting date Mar. 25, 2012, [online], [site visited Dec. 5, 2016]. Available from Internet, <URL: <http://www.peepmystyles.com/2012/03/packingforhoneymoon.html>>.*
(Continued)

Primary Examiner — Susan E Krakower
Assistant Examiner — L. A. Grabenstetter
(74) *Attorney, Agent, or Firm* — Banner & Witcoff, Ltd.

(57) **CLAIM**
The ornamental design for a suitcase, as shown and described.

DESCRIPTION

FIG. 1 is a perspective rear right side view of a suitcase showing our new design;
FIG. 2 is a perspective rear left side view thereof;
FIG. 3 is a rear view thereof;
FIG. 4 is a right side view thereof;
FIG. 5 is a left side view thereof;
FIG. 6 is a top view thereof; and,
FIG. 7 is a bottom view thereof.
The broken lines show a portion of the suitcase which form no part of the claimed design.

1 Claim, 7 Drawing Sheets

(56) **References Cited**
U.S. PATENT DOCUMENTS
D201,994 S * 8/1965 Cann D25/141
3,374,588 A * 3/1968 Alfrey, Jr. E04B 1/32
52/747.1
7,178,125 B1 * 2/2007 Huang G06F 17/5018
716/115
D550,964 S * 9/2007 Bettua D3/321
D593,898 S * 6/2009 Schneider D11/89
D603,747 S * 11/2009 Meyer D11/89
D604,662 S * 11/2009 Bartl D11/89
D608,029 S * 1/2010 Martin D25/138

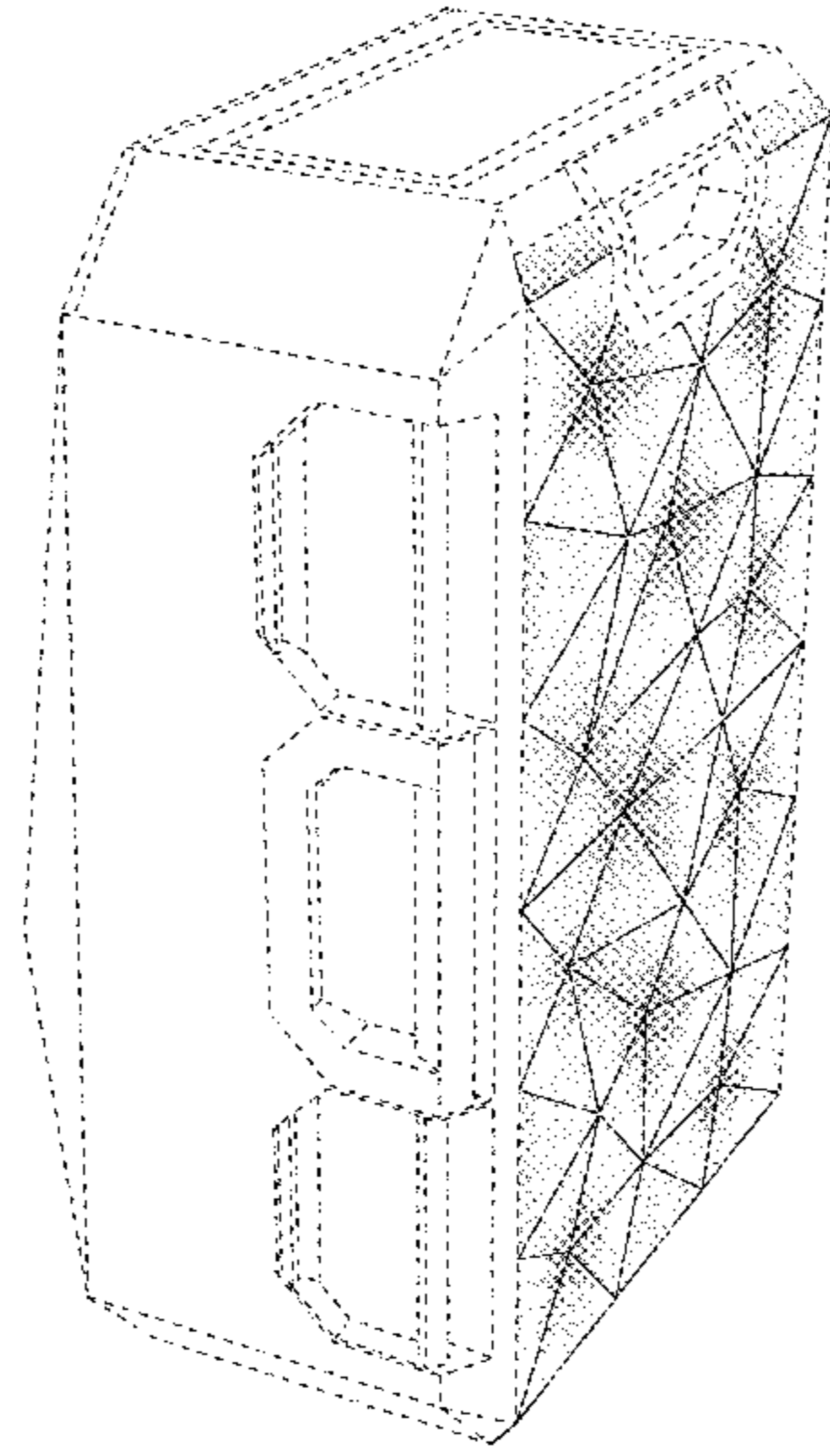

(56)

References Cited

U.S. PATENT DOCUMENTS

D734,288 S * 7/2015 Chu D14/138 G
D743,697 S * 11/2015 Tooze D3/279
D753,537 S * 4/2016 Modi D11/90
D757,589 S * 5/2016 Wong D10/132

OTHER PUBLICATIONS

Triagle Mesh Notecard, Front by Anika Starmer, posted at Flickr.com, posting date Feb. 9, 2009, [online], [site visited Dec. 13, 2016]. Available from Internet, <URL: <https://www.flickr.com/photos/anikamari/3268608270/in/album72157613548838455/>>.*

* cited by examiner

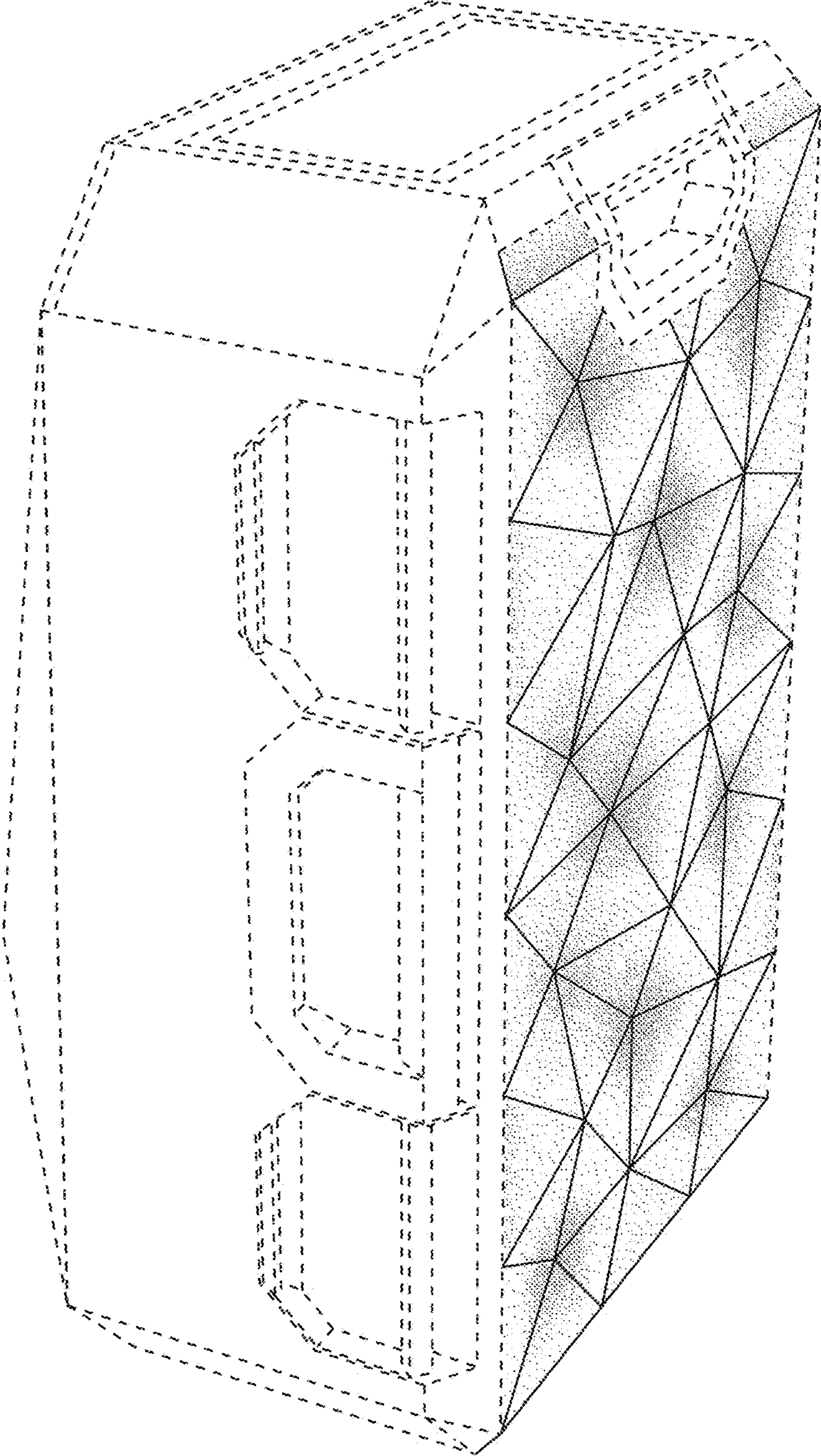

FIG. 1

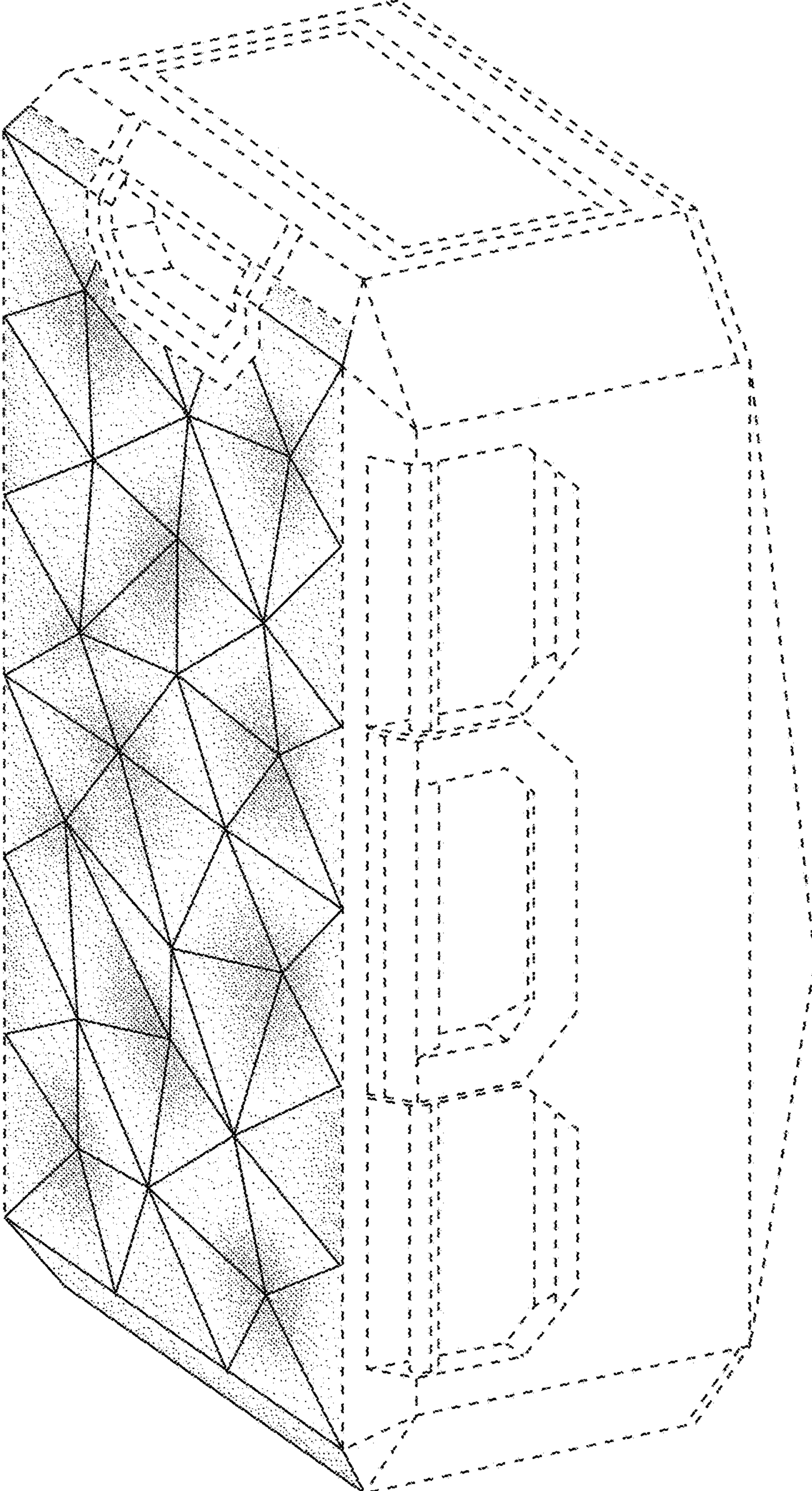

FIG. 2

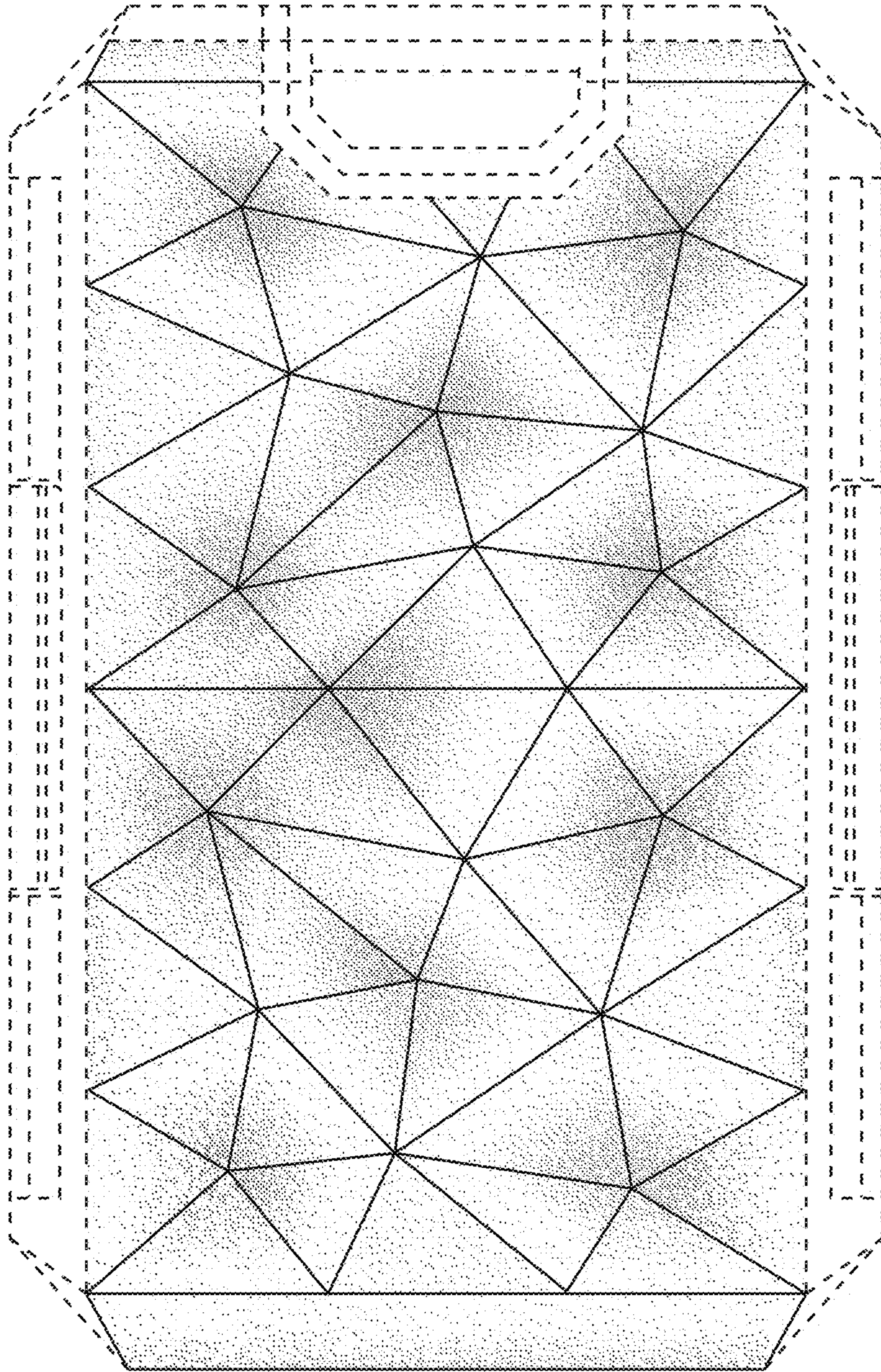

FIG. 3

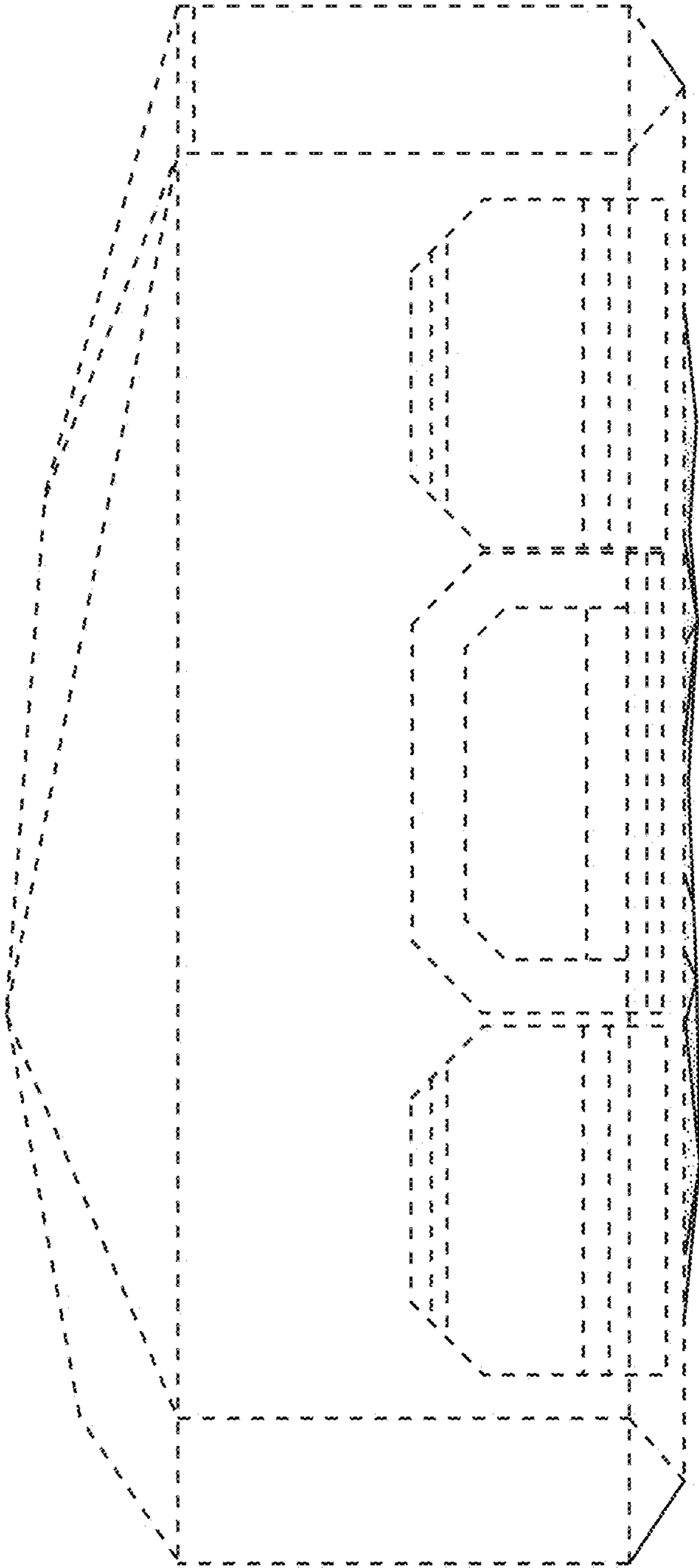

FIG. 4

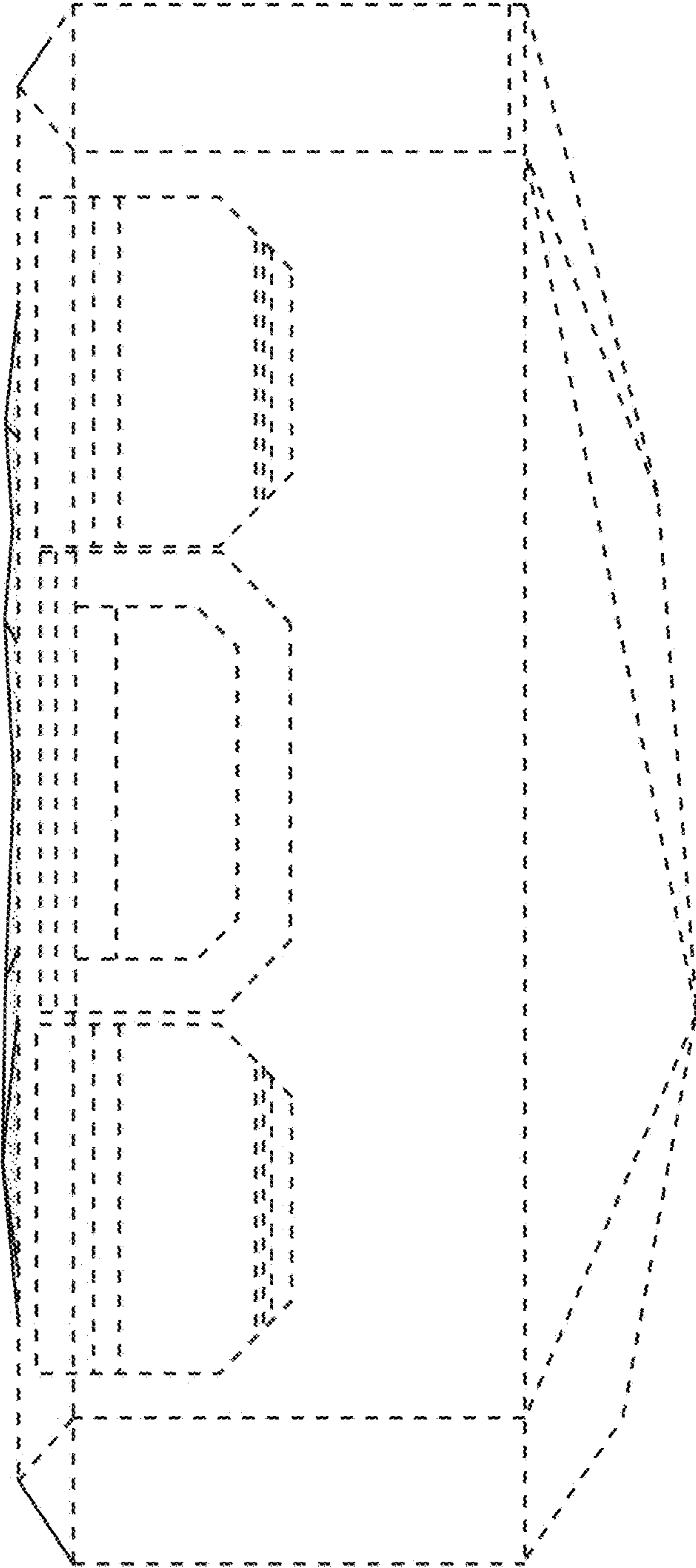

FIG. 5

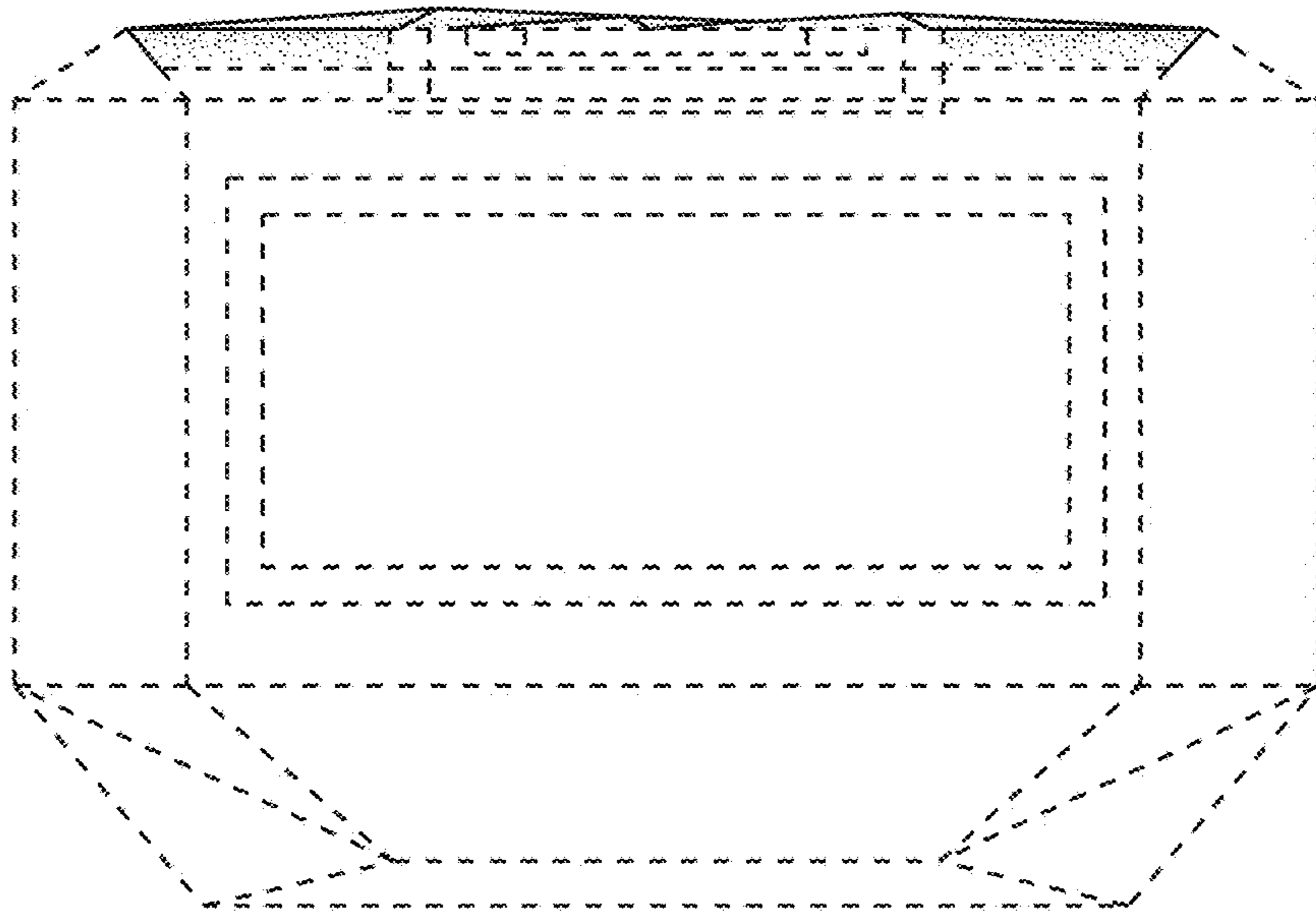

FIG. 6

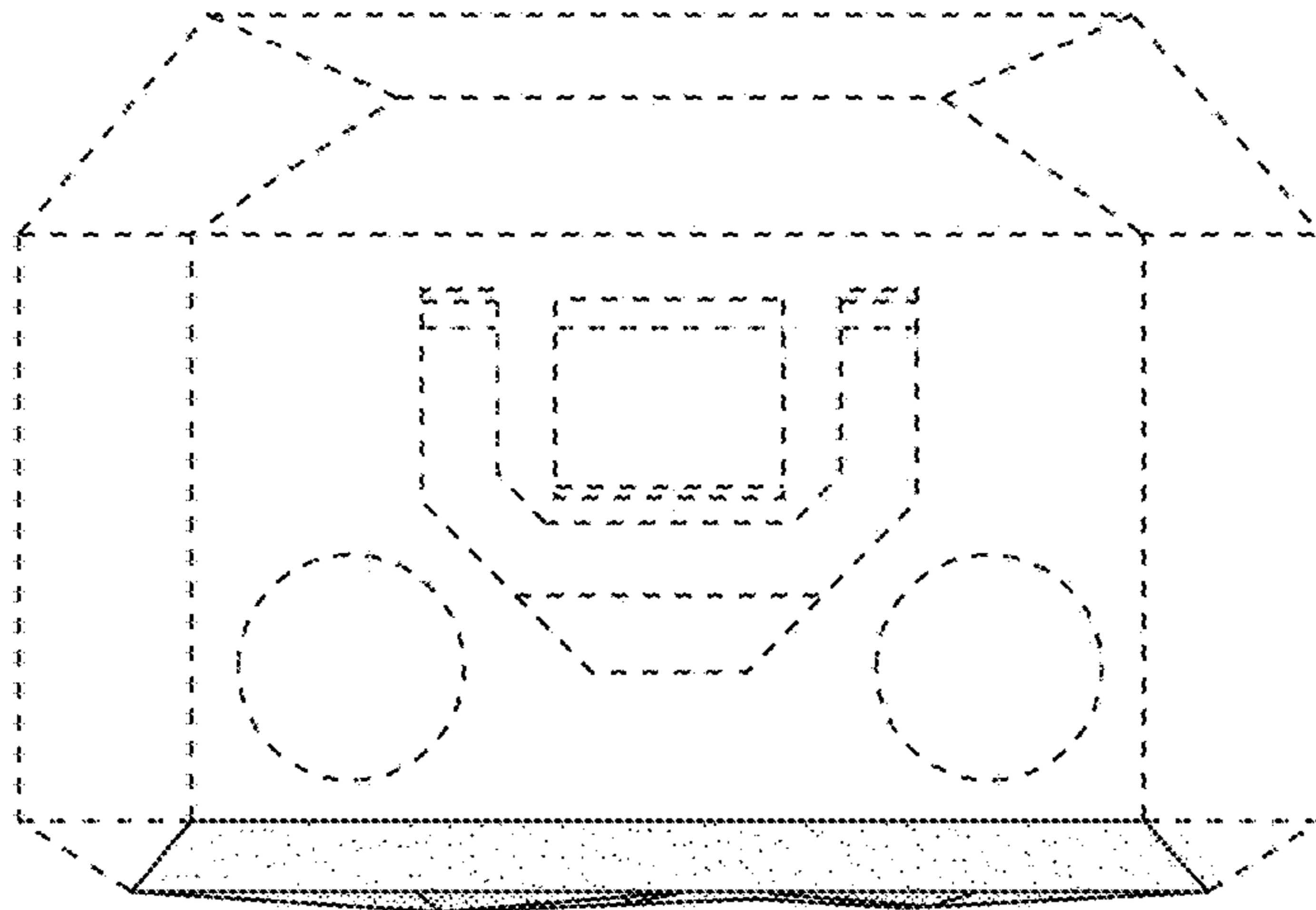

FIG. 7