



US00D806353S

(12) **United States Design Patent**  
**Aitch**

(10) **Patent No.:** **US D806,353 S**

(45) **Date of Patent:** **\*\* Jan. 2, 2018**

(54) **UNDERSHIRT**

(71) Applicant: **Our Own Products LLC**, Lansing, MI (US)

(72) Inventor: **Lauren Aitch**, Lansing, MI (US)

(\*\*) Term: **15 Years**

(21) Appl. No.: **29/546,874**

(22) Filed: **Nov. 26, 2015**

**Related U.S. Application Data**

(62) Division of application No. 29/475,160, filed on Nov. 29, 2013, now Pat. No. Des. 745,249.

(51) **LOC (11) Cl.** ..... **02-02**

(52) **U.S. Cl.**  
USPC ..... **D2/717**

(58) **Field of Classification Search**  
USPC ..... D2/700, 705-709, 713-714, 717,  
D2/720-723, 731, 737  
CPC .. A41D 13/0015; A41D 15/00; A41D 15/005;  
A41D 3/00; A41D 27/20  
See application file for complete search history.

(56) **References Cited**

**U.S. PATENT DOCUMENTS**

D584,881 S	*	1/2009	Curran	.....	D2/717
D696,488 S	*	12/2013	Kenney	.....	D2/840
D745,249 S	*	12/2015	Aitch	.....	D2/700
D760,479 S	*	7/2016	Adrovic	.....	D2/731
D760,480 S	*	7/2016	Adrovic	.....	D2/731
D761,521 S	*	7/2016	McArthur	.....	D2/731
D769,582 S	*	10/2016	McArthur	.....	D2/731

2010/0122394	A1*	5/2010	Lambertz	.....	A41D 13/0531 2/79
2010/0242151	A1*	9/2010	Mather	.....	A41D 27/28 2/115
2013/0191958	A1*	8/2013	Demarest	.....	A41D 3/00 2/84
2014/0000004	A1*	1/2014	Baron	.....	A41B 1/00 2/69
2014/0366241	A1*	12/2014	Kido	.....	A41B 1/08 2/116
2015/0189922	A1*	7/2015	Duffy	.....	A41D 13/0015 2/69

**OTHER PUBLICATIONS**

Website: <http://www.sweatshieldundershirt.com> (last visited Apr. 8, 2013).

\* cited by examiner

*Primary Examiner* — John Windmuller  
*Assistant Examiner* — Melvin L Davis  
(74) *Attorney, Agent, or Firm* — McDonnell Boehnen Hulbert & Berghoff LLP

(57) **CLAIM**

The ornamental design for an undershirt, as shown and described.

**DESCRIPTION**

FIG. 1 is a perspective view of the undershirt of the present design positioned on a body;  
FIG. 2 is a front elevational view thereof;  
FIG. 3 is a back elevational view thereof;  
FIG. 4 is a right side elevational view thereof;  
FIG. 5 is a left side elevational view thereof;  
FIG. 6 is a top plan view thereof; and,  
FIG. 7 is a bottom plan view thereof.

**1 Claim, 7 Drawing Sheets**

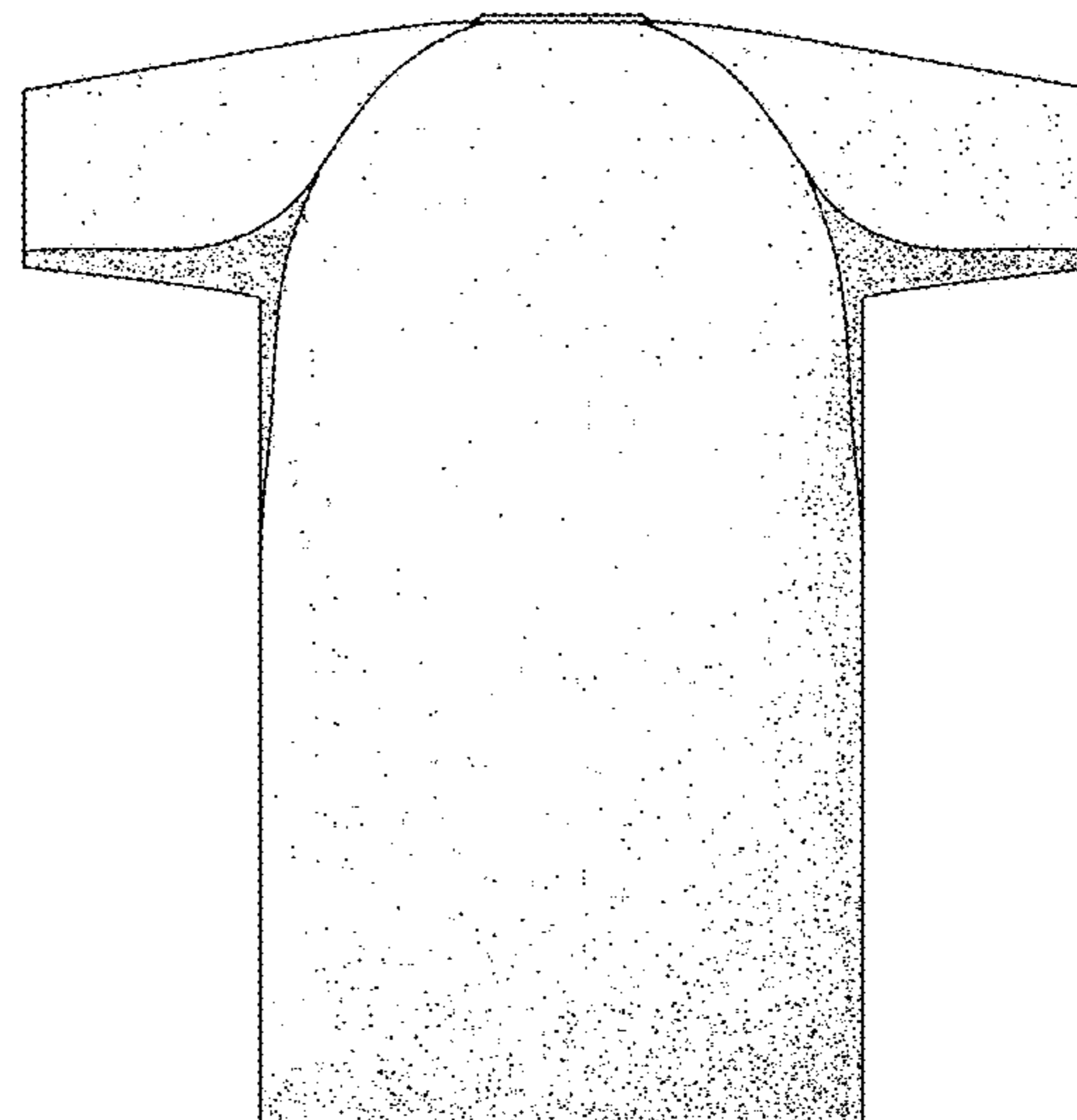
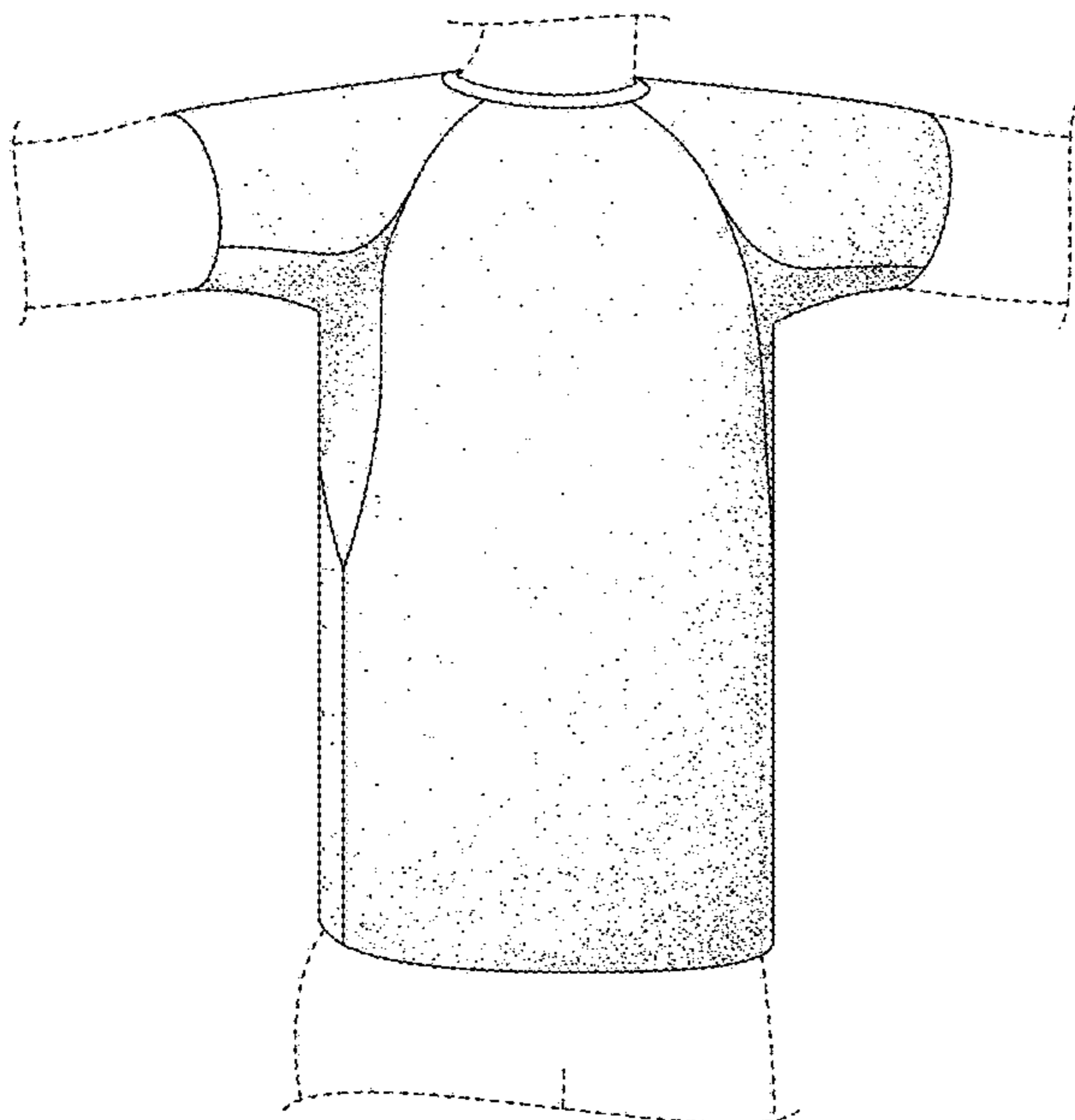

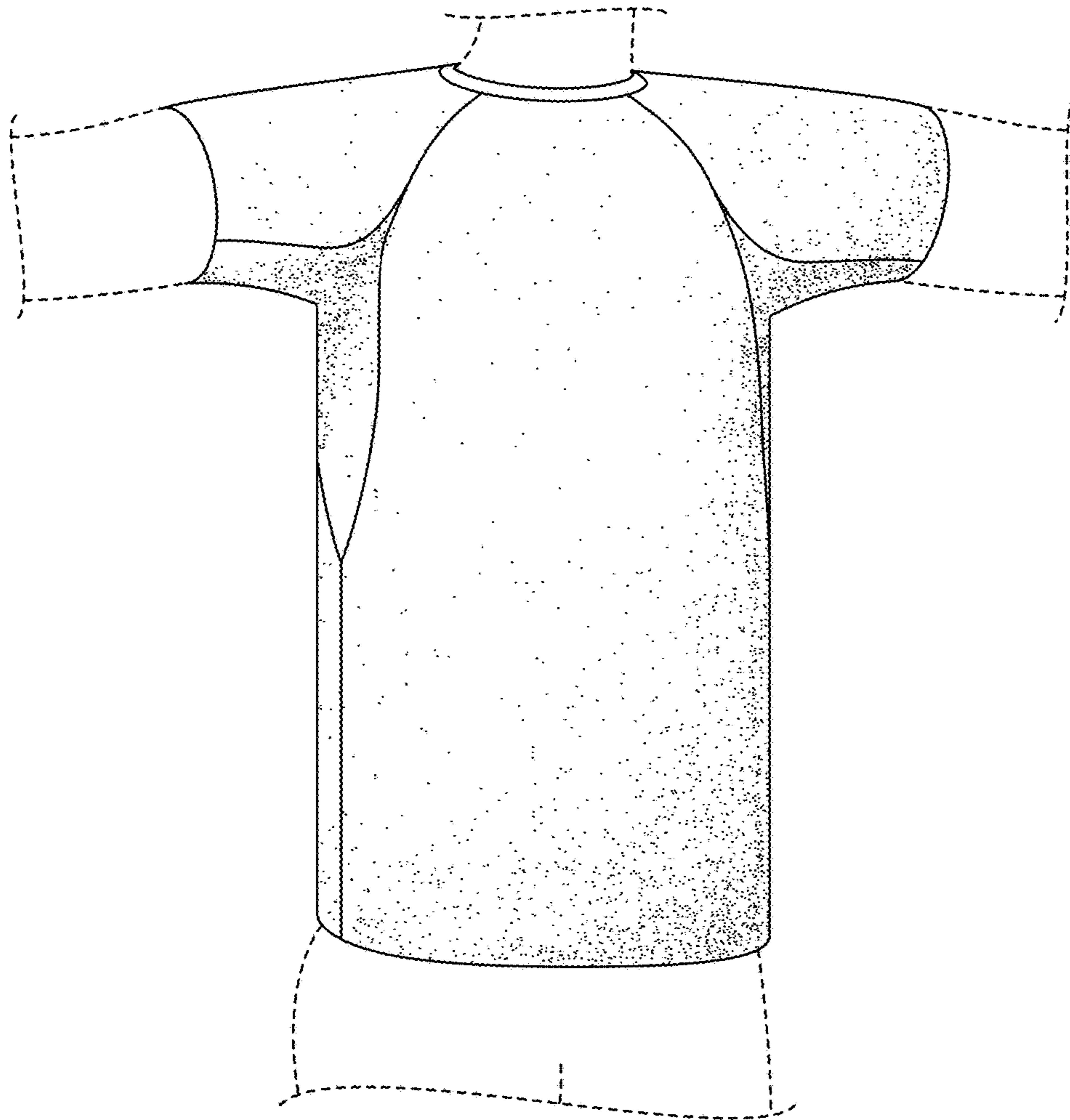

FIG. 1

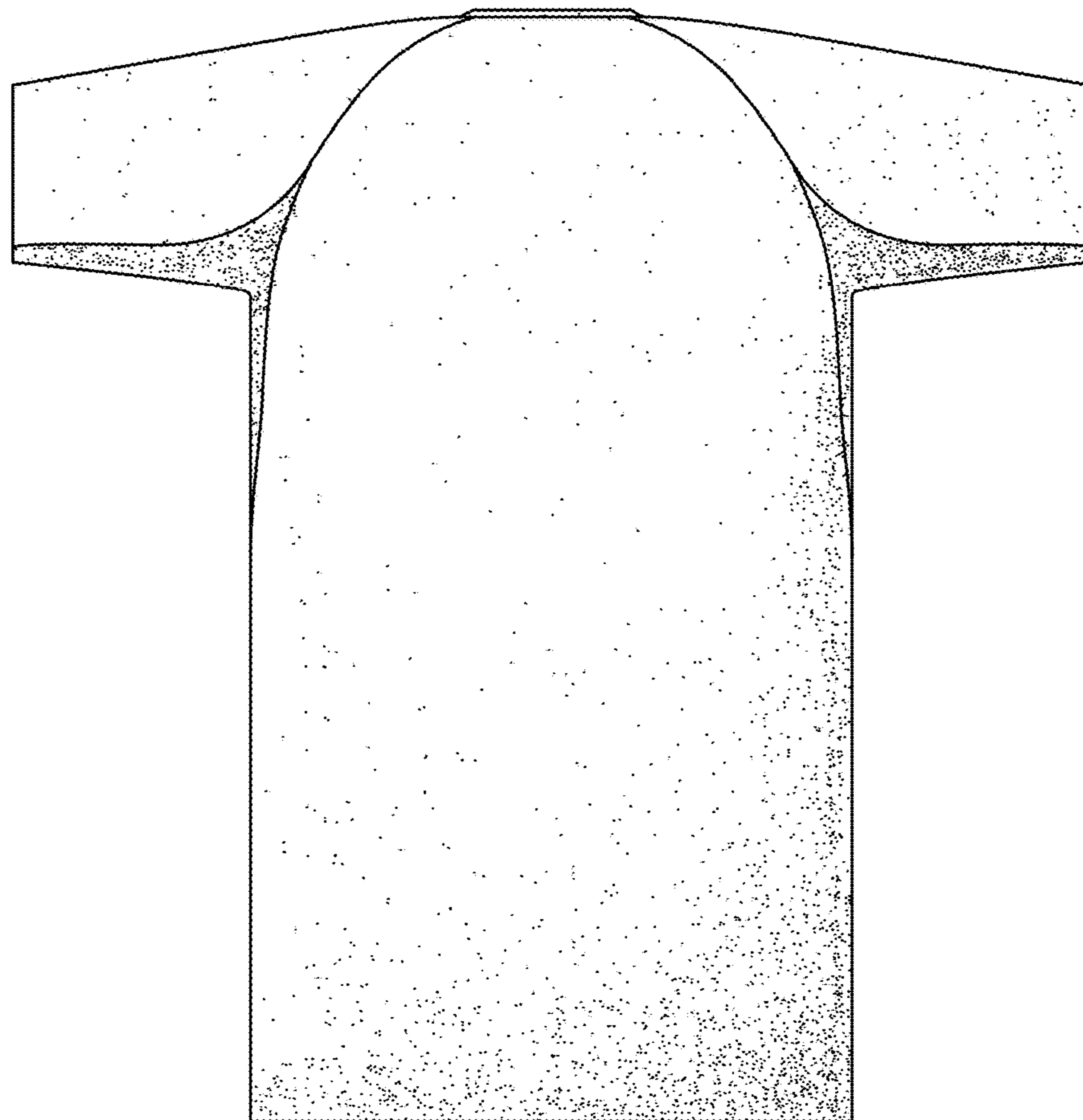

FIG. 2

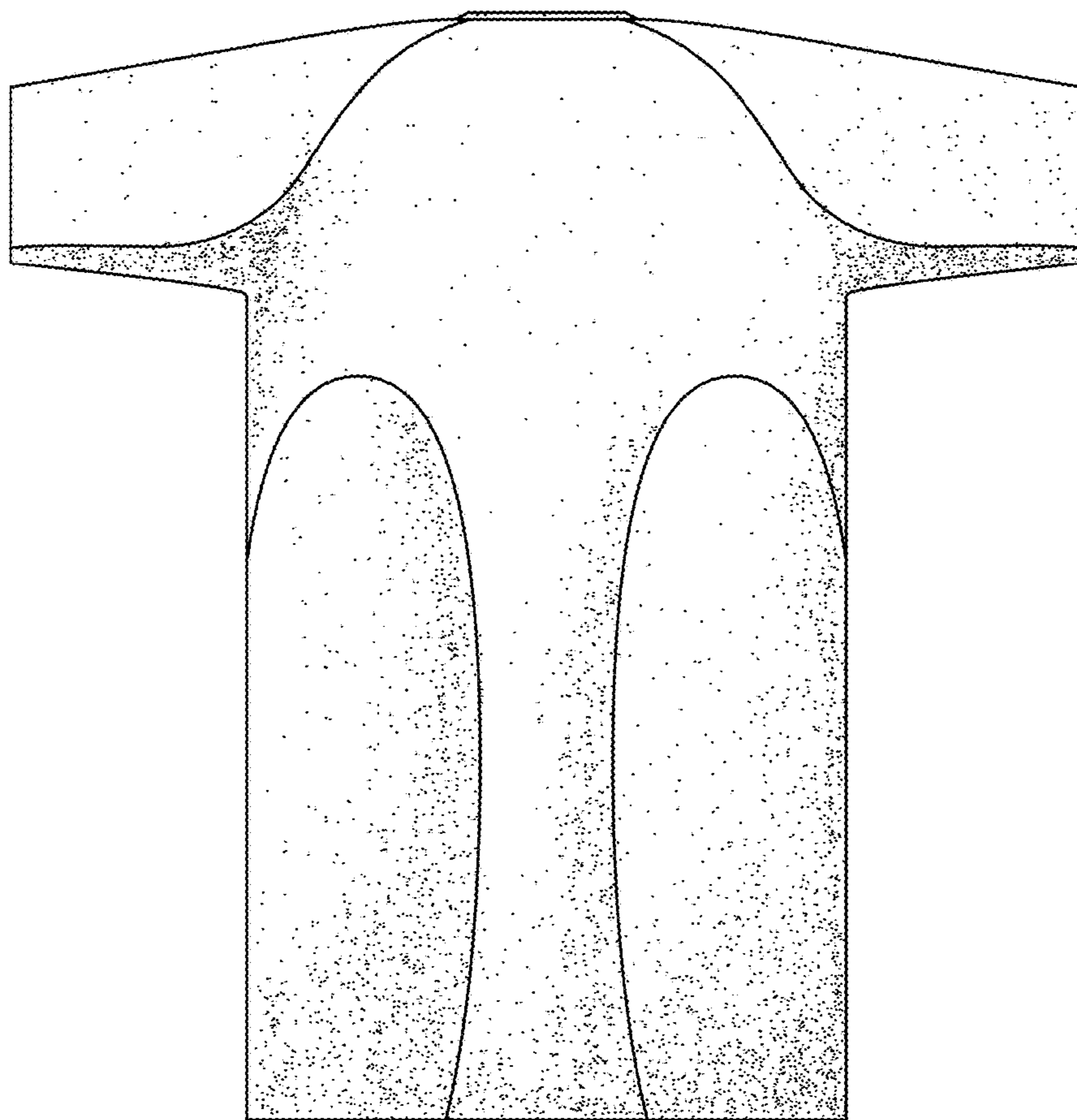

FIG. 3

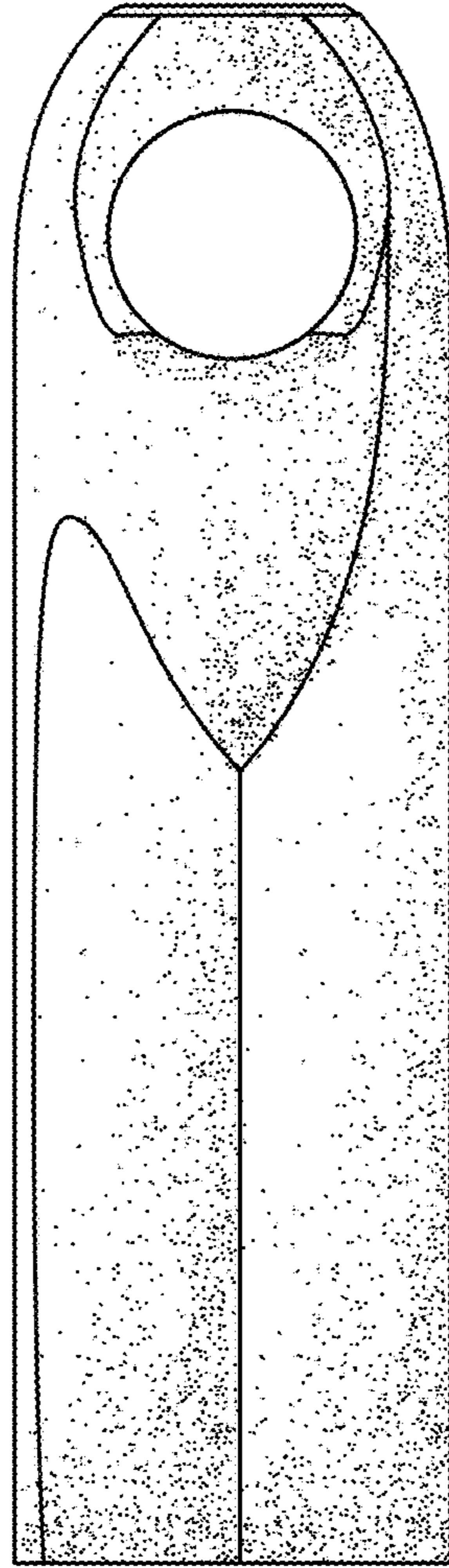

FIG. 4

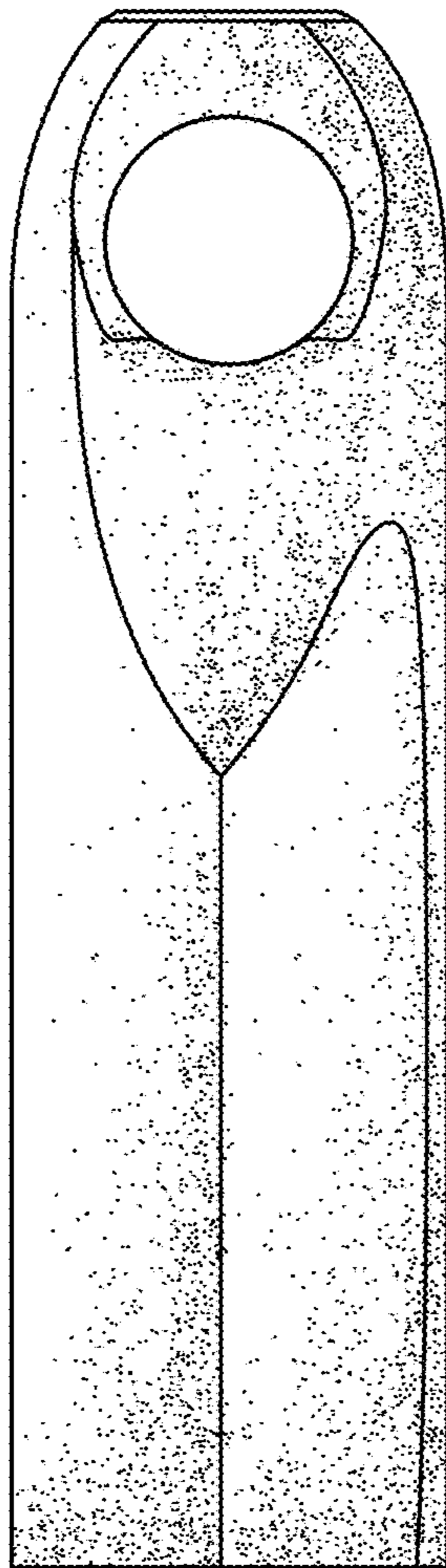

FIG. 5

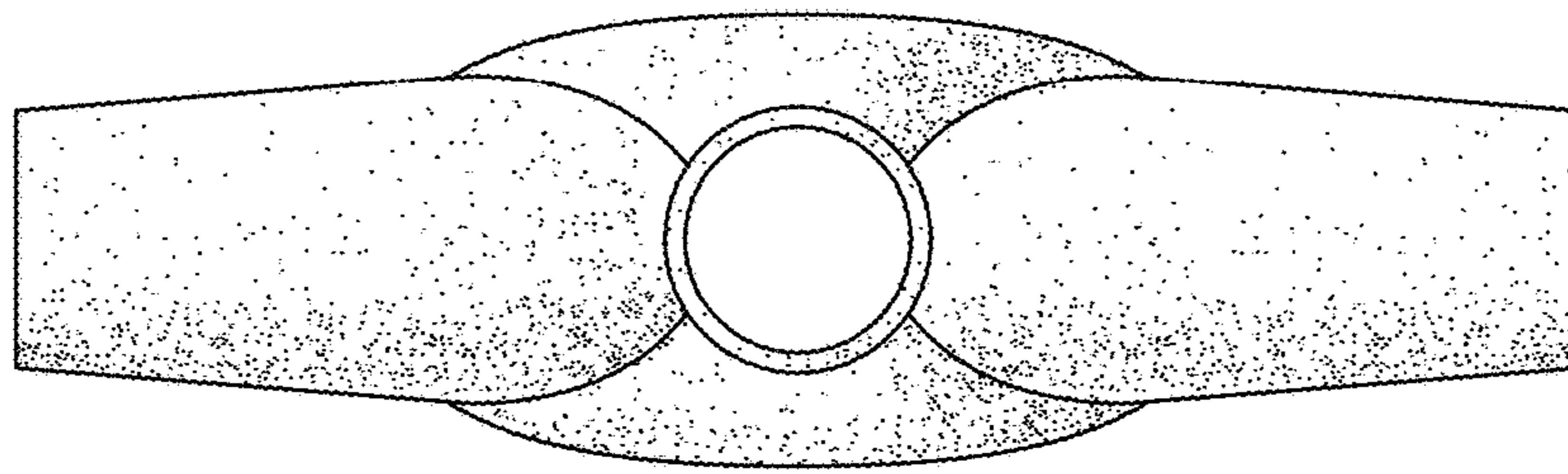

FIG. 6

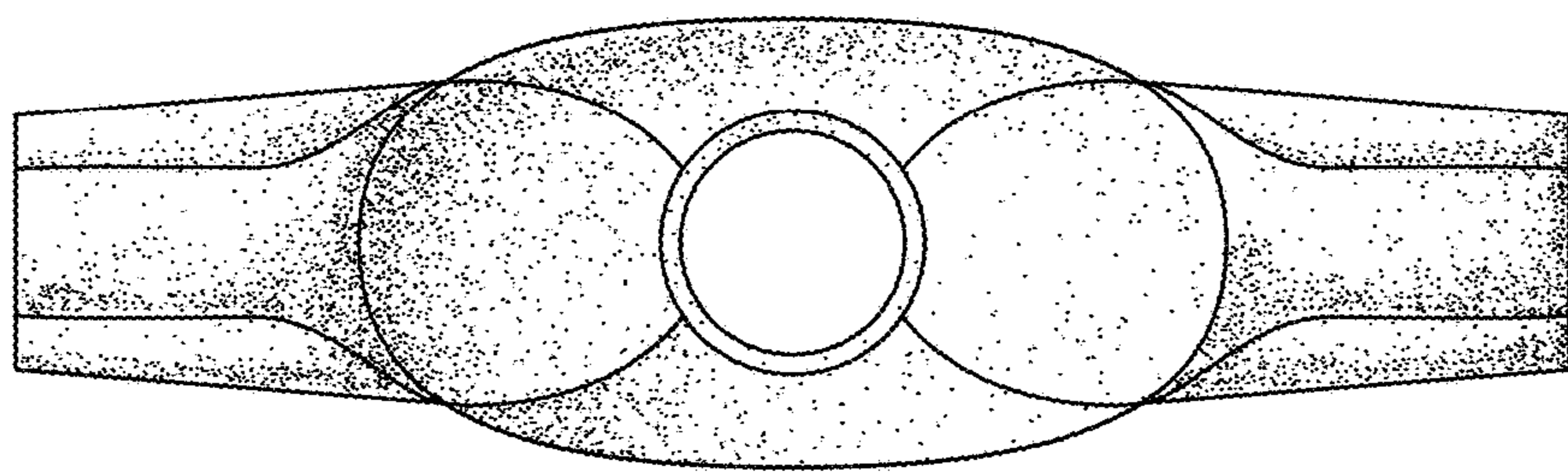

FIG. 7