

US00D806072S

(12) **United States Design Patent** (10) **Patent No.:** **US D806,072 S**
Gummalla et al. (45) **Date of Patent:** **** Dec. 26, 2017**

- (54) **ELECTRONIC DEVICE**
- (71) Applicant: **Google Inc.**, Mountain View, CA (US)
- (72) Inventors: **Ajay Chandra Gummalla**, Sunnyvale, CA (US); **Yau-Shing Lee**, Sunnyvale, CA (US); **Jun Hou**, Shanghai (CN); **Patanjali Peri**, Fremont, CA (US); **Dieter Statezni**, Cupertino, CA (US)
- (73) Assignee: **Google LLC**, Mountain View, CA (US)
- (**) Term: **15 Years**
- (21) Appl. No.: **29/590,561**
- (22) Filed: **Jan. 11, 2017**
- (51) **LOC (10) Cl.** **14-02**
- (52) **U.S. Cl.**
USPC **D14/358**; D14/240
- (58) **Field of Classification Search**
USPC ... 6/356, 357, 358, 361, 362, 365, 367, 370, 6/388, 432, 434, 203.1, 203.6, 204, 205, 6/216, 240, 242, 299, 125, 129, 130, 140, 6/155, 168, 188, 195, 300, 302, 314, 348, 6/351, 496; D13/103, 107, 108, 123, D13/162, 162.1, 163, 168, 184, 199; D10/4.1, 106.6, 116.1, 61, 64, 75
CPC ... H04W 88/08; H04W 88/085; H04W 88/00; H04W 88/005; H04W 88/02; H04W 88/12; H04W 88/14; H04W 88/16; H04W 88/18; H04W 4/00; H01Q 1/02; H01Q 1/2291; H01Q 1/246; H04B 1/38
See application file for complete search history.

- (56) **References Cited**
- U.S. PATENT DOCUMENTS
- | | | | | | |
|------------|---|---------|------------|-------|---------|
| D192,637 S | * | 4/1962 | Judson | | D14/243 |
| D331,927 S | * | 12/1992 | Birri | | D14/155 |
| D368,092 S | * | 3/1996 | Nottingham | | D14/188 |
| D391,943 S | * | 3/1998 | Han | | D14/356 |

- | | | | | | |
|------------|---|---------|---------|-------|---------|
| D391,944 S | * | 3/1998 | Han | | D14/356 |
| D543,458 S | * | 5/2007 | Dittmer | | D9/504 |
| D558,208 S | * | 12/2007 | Ikeda | | D14/434 |
| D558,209 S | * | 12/2007 | Ikeda | | D14/434 |
| D581,927 S | | 12/2008 | Sumii | | |
| D590,391 S | | 4/2009 | Sumii | | |
- (Continued)

OTHER PUBLICATIONS

Eero is the home WiFi solution I've been waiting for. engadget.com [online] 17 pgs. Posted Feb. 23, 2016 [retrieved on May 3, 2017] <https://www.engadget.com/2016/02/23/eero-is-the-home-wifi-solution-ive-been-waiting-for/>.*

(Continued)

Primary Examiner — Susan Bennett Hattan
Assistant Examiner — Marie D. Fast Horse
(74) *Attorney, Agent, or Firm* — Finnegan, Henderson, Farabow, Garrett & Dunner LLP

(57) **CLAIM**

The ornamental design for an electronic device, as shown and described.

DESCRIPTION

FIG. 1 is a top, rear, right side perspective view of an electronic device, showing our new design;
FIG. 2 is a bottom, rear, left side perspective view thereof;
FIG. 3 is a left side view thereof;
FIG. 4 is a right side view thereof;
FIG. 5 is a front elevation view thereof;
FIG. 6 is a rear elevation view thereof;
FIG. 7 is a top plan view thereof; and,
FIG. 8 is a bottom plan view thereof.
The portions of the electronic device depicted in broken lines of uneven length define the unclaimed boundary of the claimed design. The portions in broken lines of even length depict portions of the electronic device that form no part of the claimed design.

1 Claim, 8 Drawing Sheets

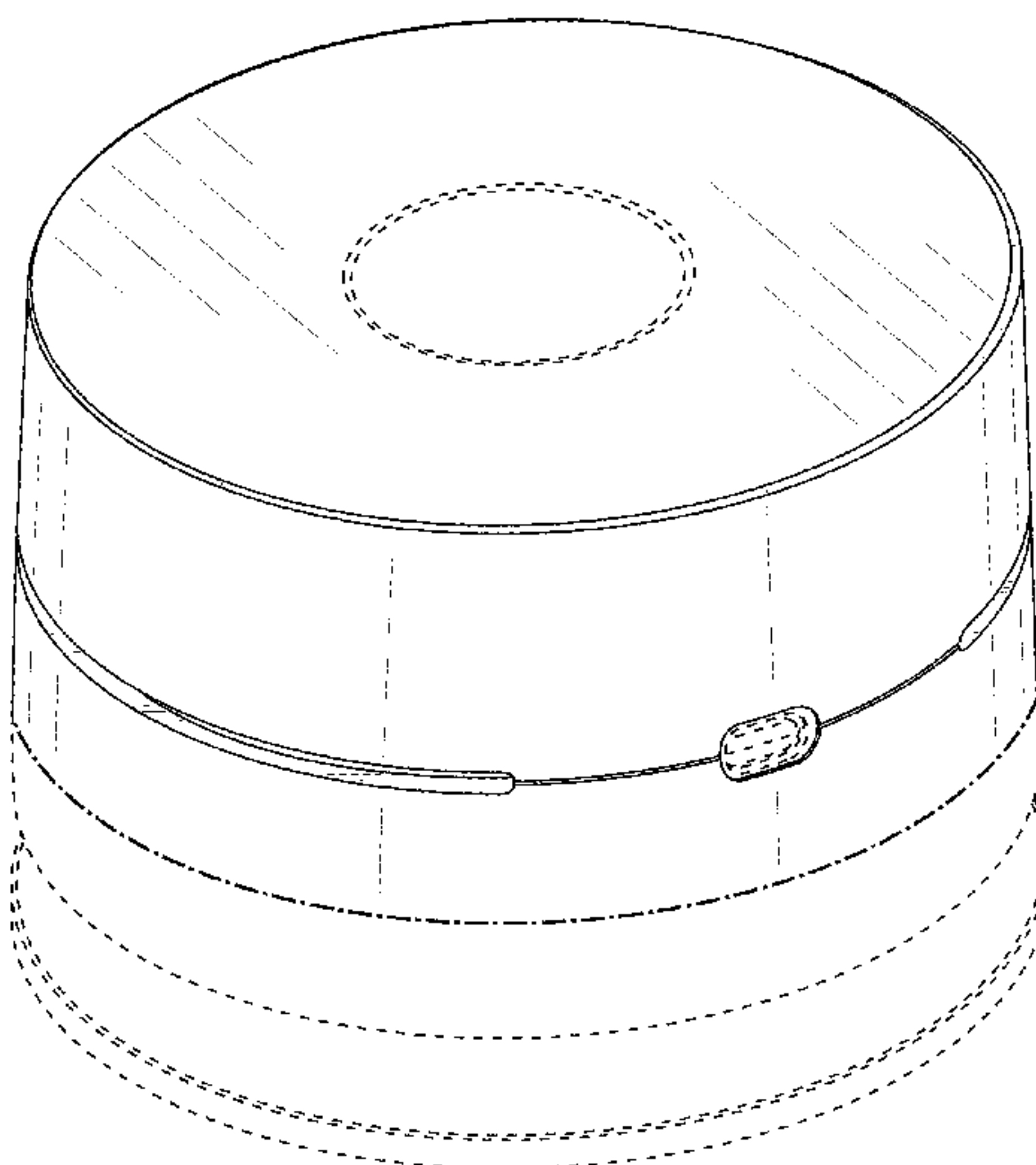

(56)

References Cited

U.S. PATENT DOCUMENTS

D591,269 S 4/2009 Kim et al.
D593,882 S * 6/2009 Scalisi D10/65
D598,018 S 8/2009 Sumii
D598,020 S 8/2009 Lu et al.
D600,694 S 9/2009 Sumii
D619,912 S * 7/2010 Scalisi D10/65
D620,884 S * 8/2010 Lee D13/108
D625,295 S * 10/2010 Nogueira D14/218
D626,523 S * 11/2010 Mallory D13/180
D656,486 S * 3/2012 Parraga Gimeno D14/216
D658,640 S 5/2012 Ivaskevicius
D661,213 S * 6/2012 Hojmose D10/106.2
D683,251 S * 5/2013 Dumas D10/104.2
D691,587 S * 10/2013 Ferber D14/216
D694,182 S 11/2013 Lee et al.
D694,740 S * 12/2013 Apostolakis D14/240
D695,258 S * 12/2013 Hauser D14/155
D695,713 S * 12/2013 Szymanski D14/216
D697,027 S * 1/2014 Ho D13/108
D702,146 S 4/2014 Giovanni
D703,237 S * 4/2014 Choi D14/502
D711,345 S 8/2014 Liu
D713,405 S 9/2014 Akana et al.
D714,248 S * 9/2014 Chang D14/140
D719,146 S * 12/2014 Herbst D14/253
D719,715 S 12/2014 Kesselman
D726,161 S 4/2015 Howard et al.
D729,773 S 5/2015 Salojärvi et al.
D733,107 S * 6/2015 Porter D14/240
D736,312 S 8/2015 Elbaum et al.
D738,870 S 9/2015 Ding et al.
D740,262 S * 10/2015 Hasegawa D14/240
D743,954 S 11/2015 Chuang et al.
D746,166 S 12/2015 Li
D747,229 S 1/2016 Perez
D751,052 S * 3/2016 Jones D14/203.6
D751,538 S * 3/2016 Koehler D14/240
D752,566 S * 3/2016 Hinman D14/242
D756,956 S 5/2016 Van Den Nieuwenhuizen et al.

D756,957 S * 5/2016 Nylen D14/204
D757,014 S 5/2016 Hahn et al.
D757,587 S 5/2016 Li
D760,221 S * 6/2016 Maruyama D14/357
D763,210 S * 8/2016 Park D14/125
D766,844 S 9/2016 Turksu et al.
D769,836 S * 10/2016 Axelsson D14/125
D772,813 S * 11/2016 Wahl D13/108
D774,009 S * 12/2016 Hammarstedt D14/125
D774,455 S * 12/2016 Kim D13/108
D781,798 S * 3/2017 Klepper D14/125
D785,608 S * 5/2017 Weaver D14/240
2014/0233613 A1 * 8/2014 Fink H04W 24/02
375/219
2015/0296050 A1 * 10/2015 Bomkamp H04L 67/12
709/217
2016/0223638 A1 * 8/2016 Kravets G01S 5/04
2016/0329641 A1 * 11/2016 Lee H01Q 15/14
2016/0330107 A1 * 11/2016 Thubert H04L 45/22
2017/0118677 A1 * 4/2017 Axelsson H04W 28/08

OTHER PUBLICATIONS

Huddle—The New Wi-Fi. youtube.com. [online video] 1 pg. Uploaded Aug. 1, 2016 [retrieved on May 3, 2017] <https://www.youtube.com/watch?v=Q8DacvXppv4>.*

Google WiFi AC1200 Dual-Band Whole Home Wi-Fi System. staples.com. [online] 4 pgs. Verified Purchase: Jan. 5, 2017 [retrieved on May 2, 2017] http://www.staples.com/Google-Wifi-System-single-Wifi-point/product_2502708?cid=PS:GooglePLAs:2502708&ci_src=17588969&ci_sku=. . . Continued on X.*

Google WiFi AC1200 Dual-Band Whole Home WiFi System. Continued from W . . . 2502708&cvosrc=PLA.google-SALES.Networking%20%26%20WiFi&cvo_crid=393357182022&cvo_campaign=173960142&gclid=CLCd76XoodMCFdKCswod-doMFw##productinfo.*

Copending Design U.S. Appl. No. 29/590,558, for “Electronic Device”, filed Jan. 11, 2017 (12 pages).

* cited by examiner

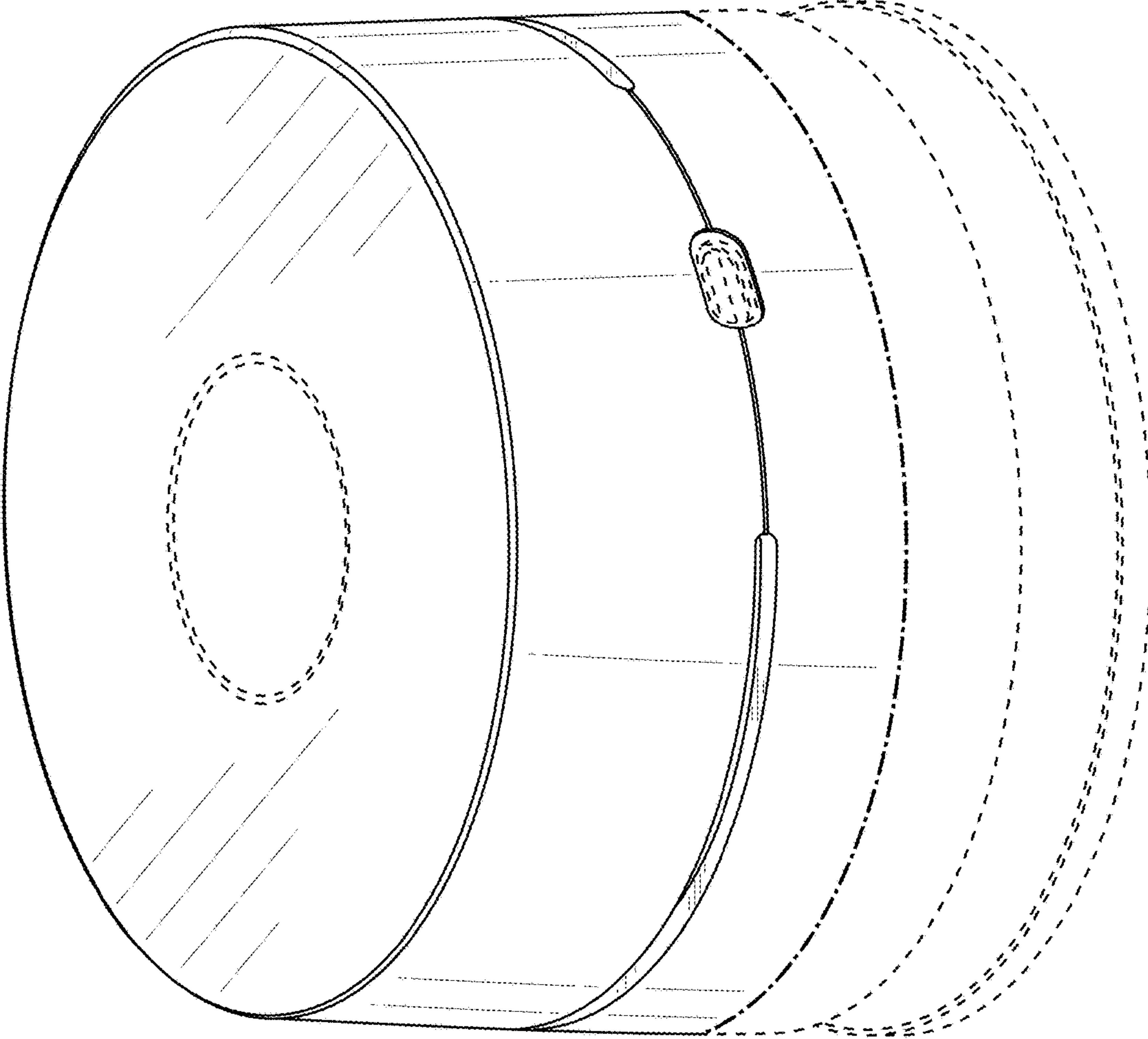

FIG. 1

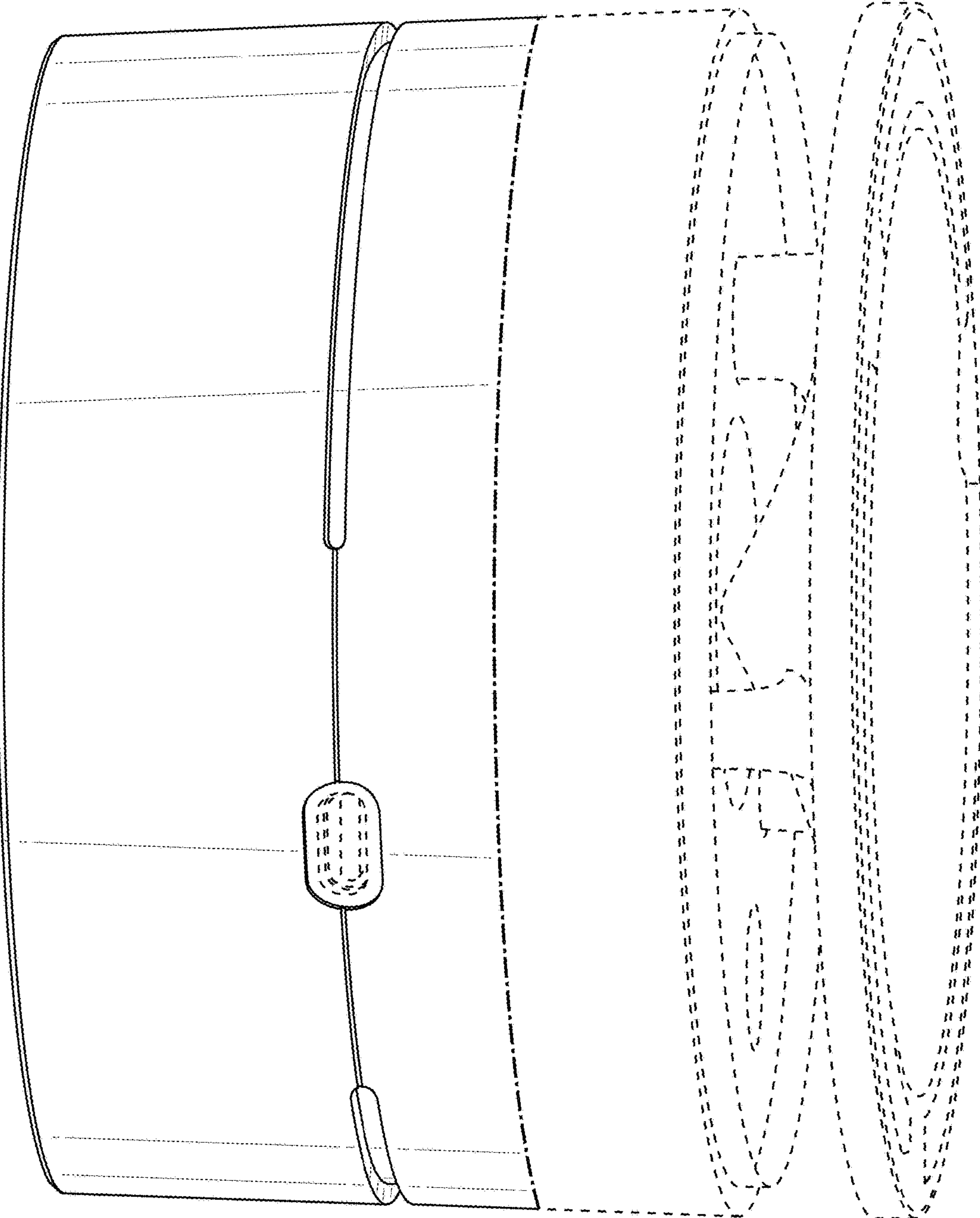

FIG. 2

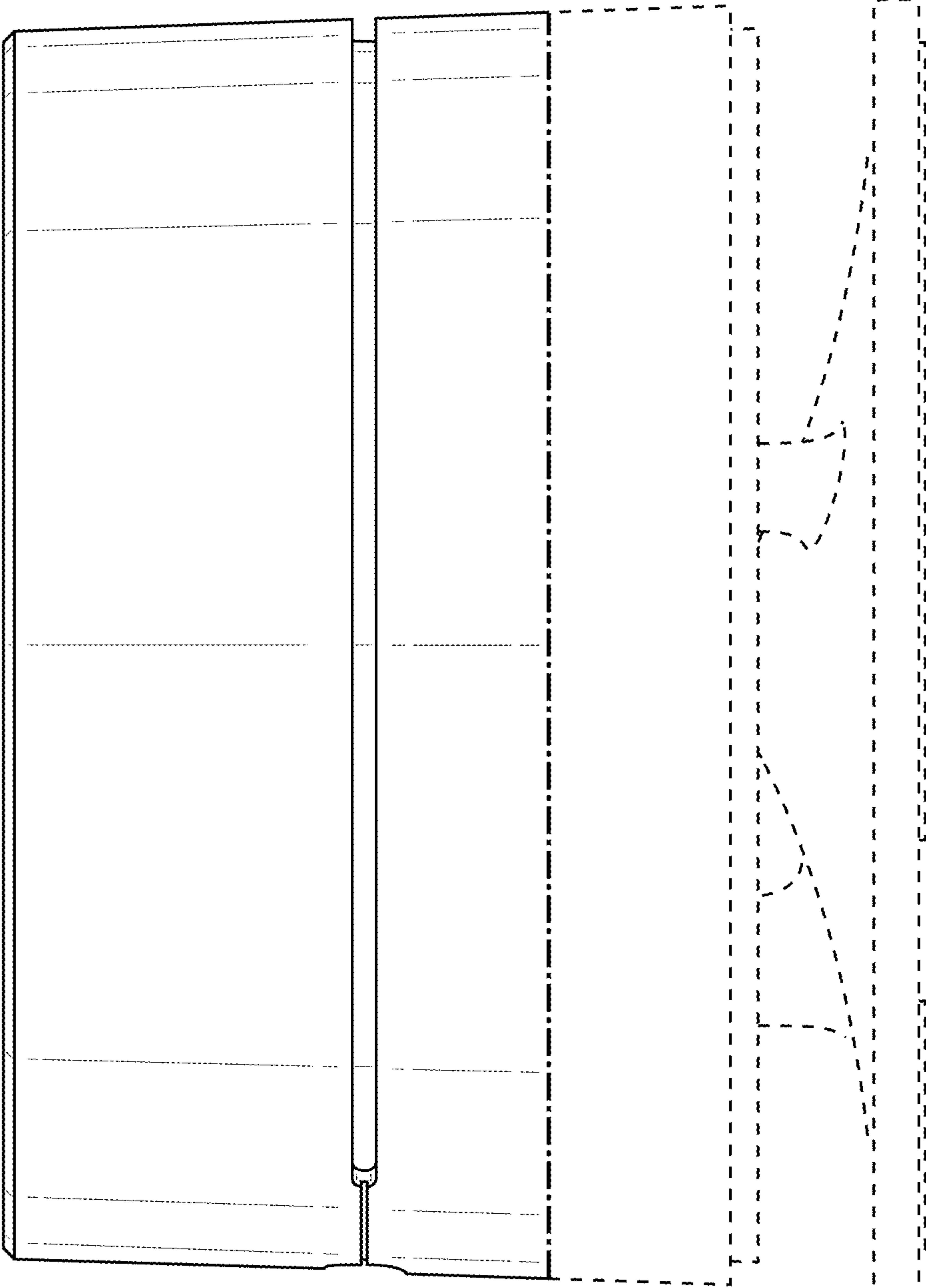

FIG. 3

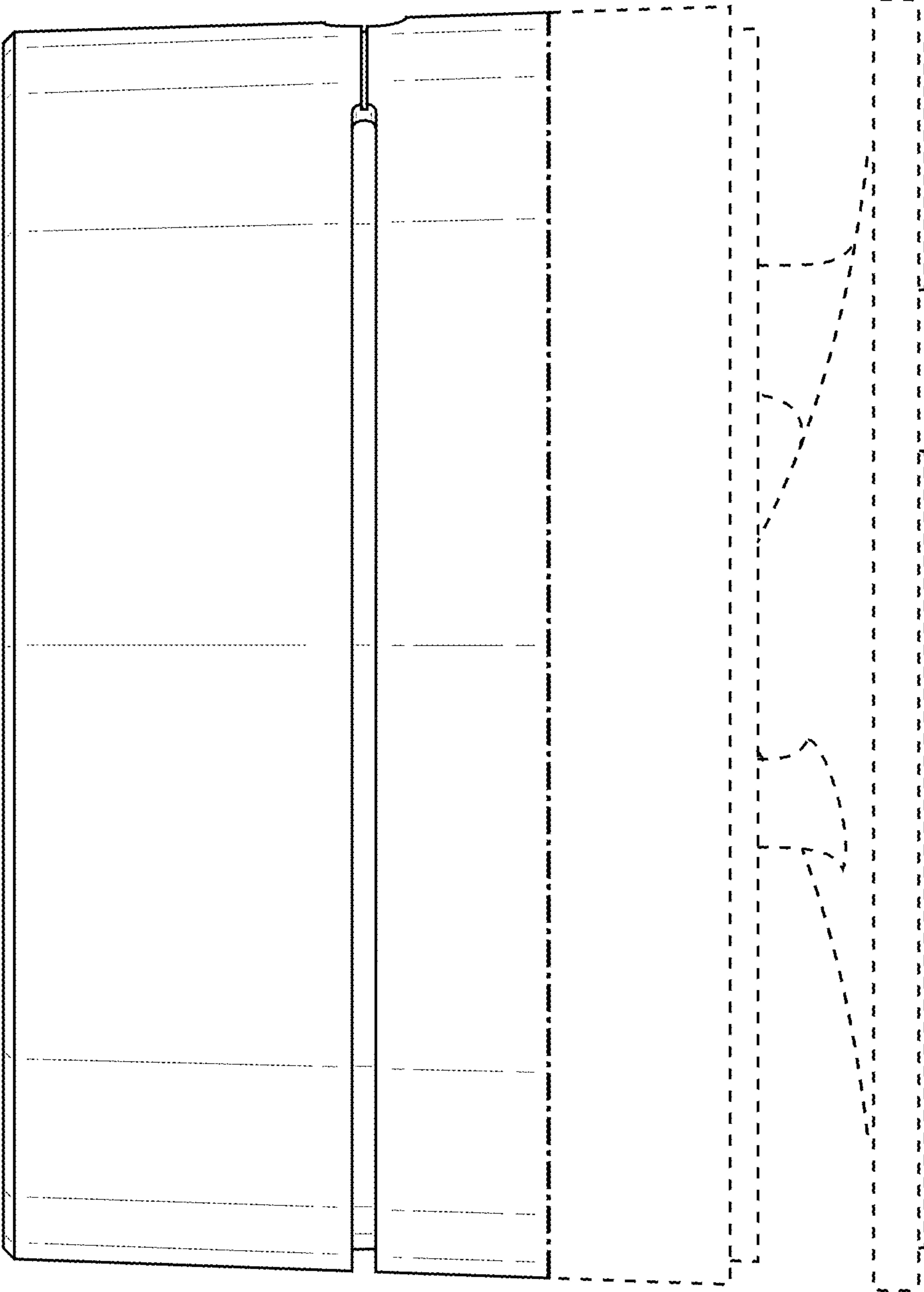

FIG. 4

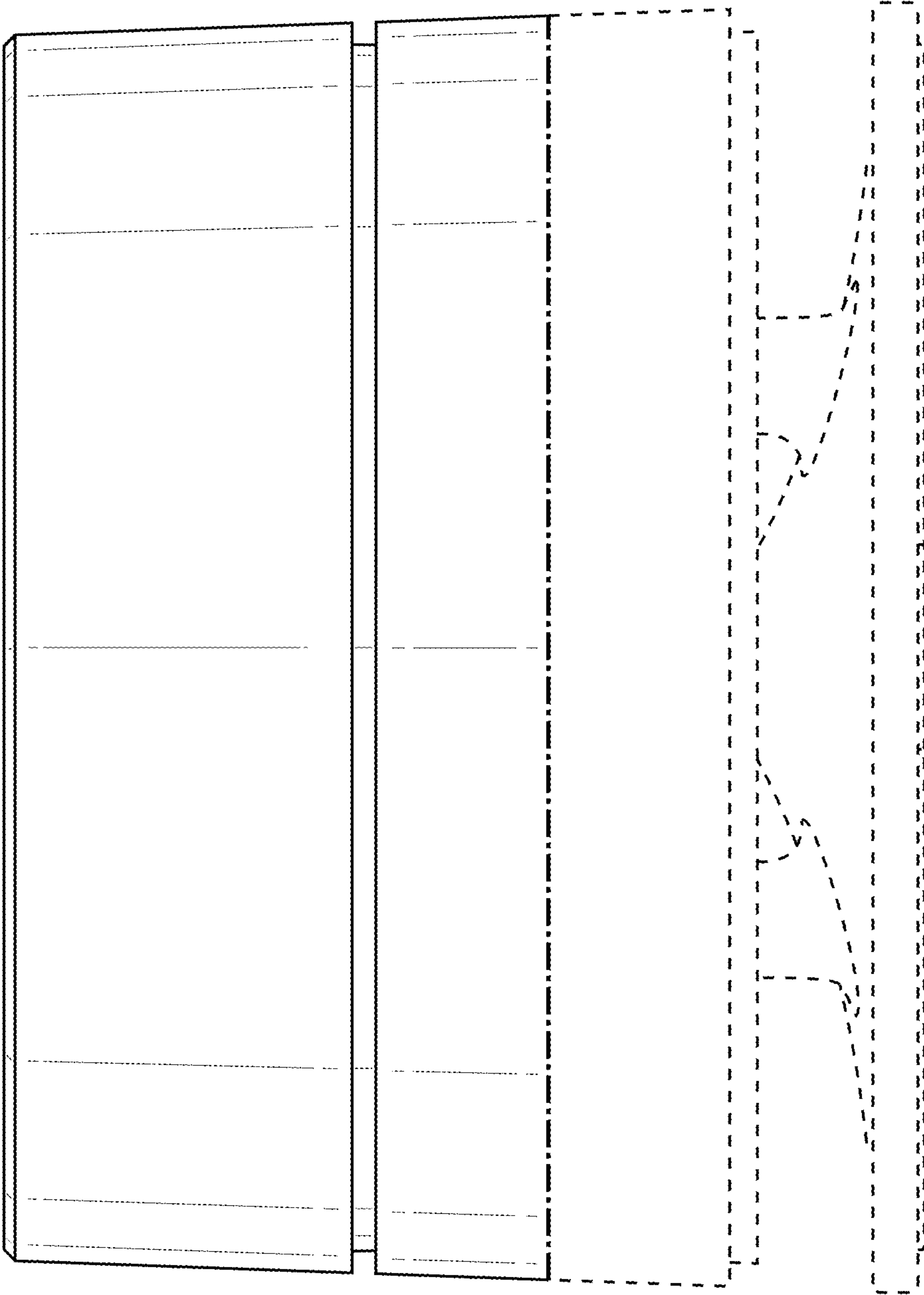

FIG. 5

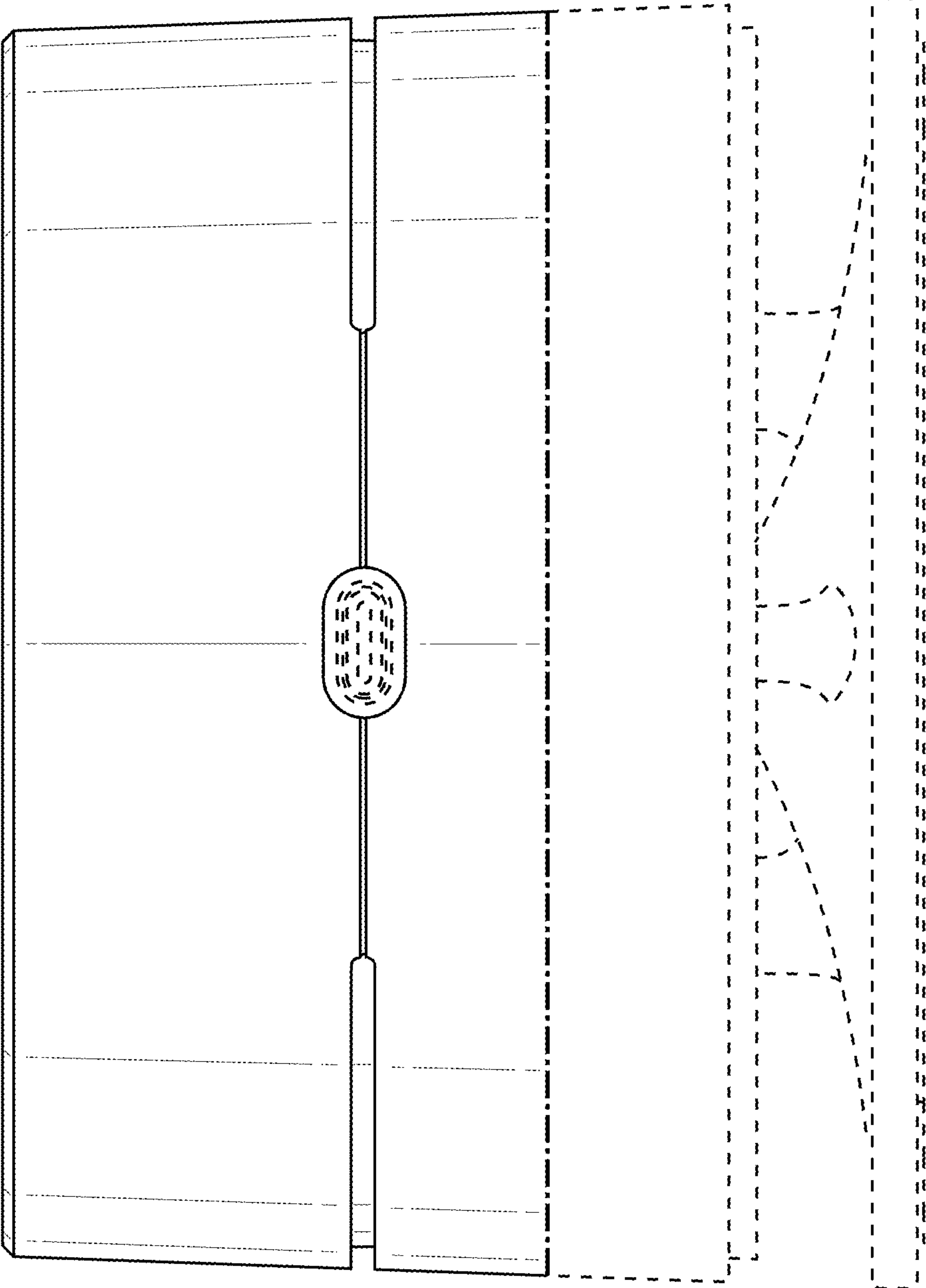

FIG. 6

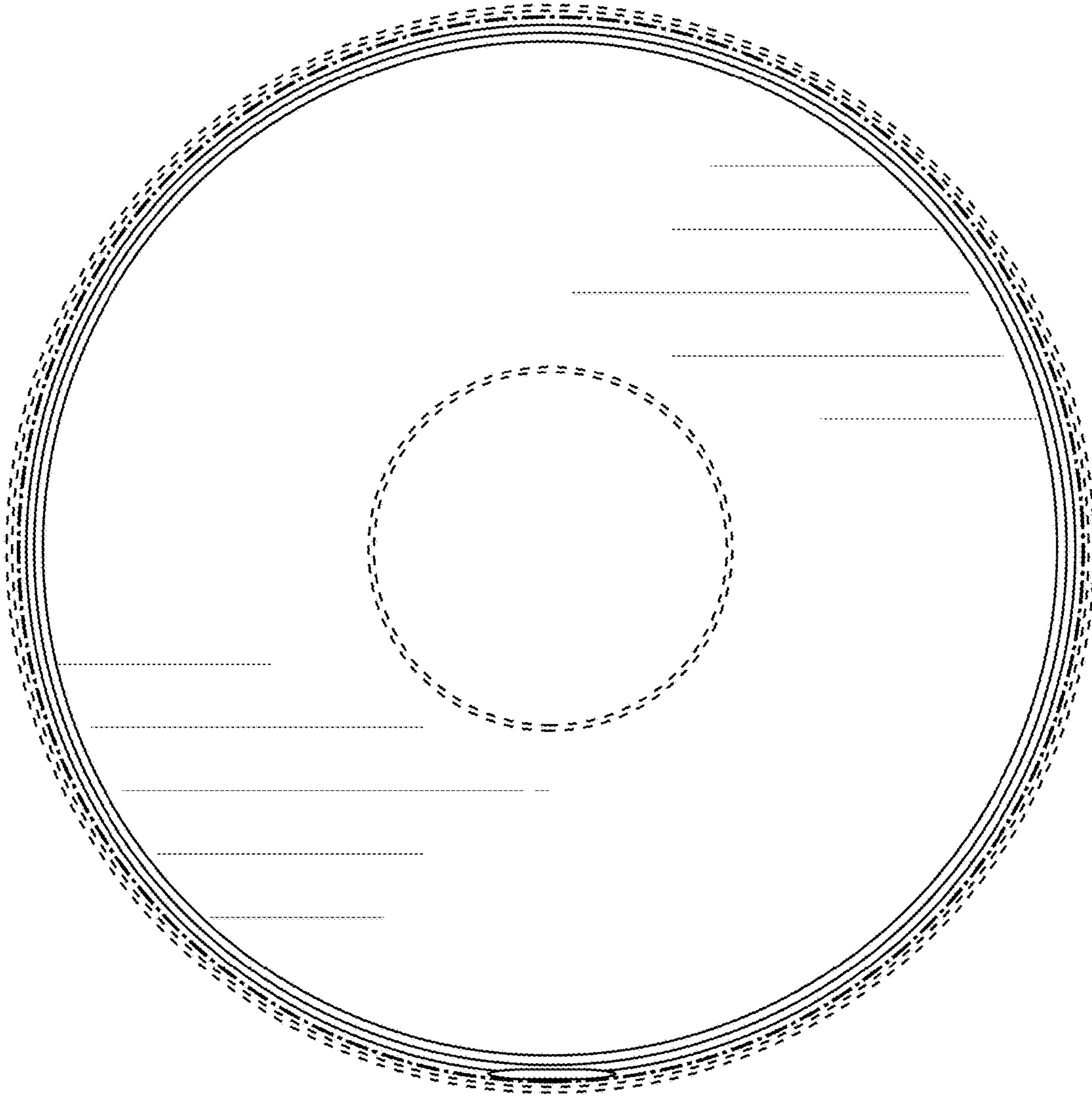

FIG. 7

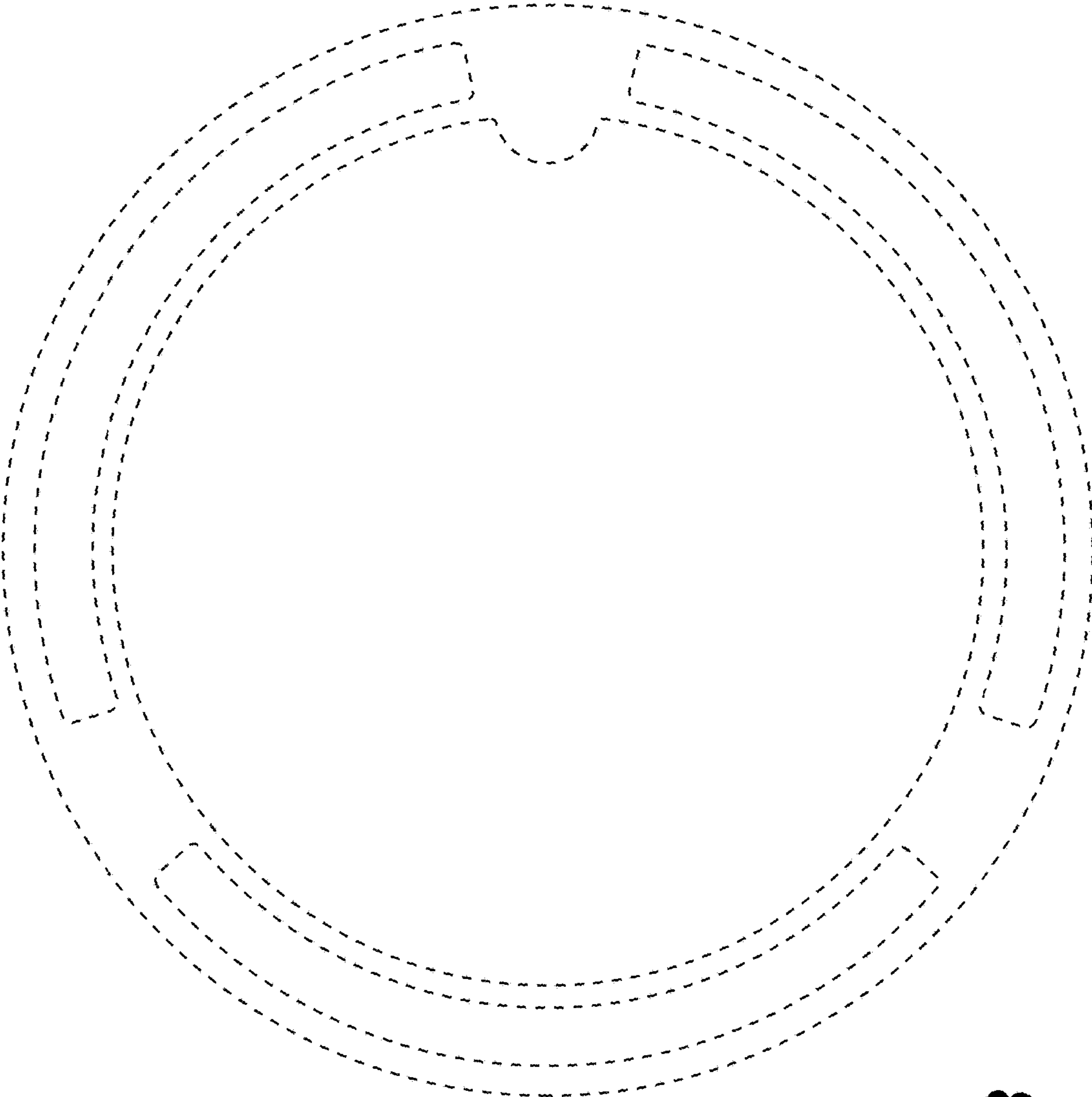

FIG. 8