



US00D806007S

(12) **United States Design Patent**
Robbins

(10) **Patent No.:** **US D806,007 S**

(45) **Date of Patent:** **** *Dec. 26, 2017**

(54) **TIRE TREAD**

(71) Applicant: **COOPER TIRE & RUBBER COMPANY**, Findlay, OH (US)

(72) Inventor: **Bryan D. Robbins**, Findlay, OH (US)

(73) Assignee: **COOPER TIRE & RUBBER COMPANY**, Findlay, OH (US)

(*) Notice: This patent is subject to a terminal disclaimer.

(**) Term: **15 Years**

(21) Appl. No.: **29/553,417**

(22) Filed: **Feb. 1, 2016**

(51) **LOC (10) Cl.** **12-15**

(52) **U.S. Cl.**
USPC **D12/588**

(58) **Field of Classification Search**
USPC D12/586, 587, 588, 594, 595, 601
CPC . B60C 11/03; B60C 11/0306; B60C 11/0388;
B60C 11/04
See application file for complete search history.

(56) **References Cited**

U.S. PATENT DOCUMENTS

D407,679 S * 4/1999 Weber D12/588
D415,451 S * 10/1999 Weber D12/586

D586,733 S * 2/2009 Shinohara D12/588
D610,969 S * 3/2010 Dixon D12/587
D619,958 S * 7/2010 Maxwell D12/586
D712,343 S * 9/2014 Wakishima D12/588
D740,208 S * 10/2015 Rohweder D12/588
D740,211 S * 10/2015 Parr D12/589
D770,367 S * 11/2016 Schimmoeller, Jr. D12/588

* cited by examiner

Primary Examiner — Robert M Spear

(74) *Attorney, Agent, or Firm* — Fay Sharpe LLP

(57) **CLAIM**

The ornamental design for a tire tread, as shown and described.

DESCRIPTION

FIG. 1 is a perspective view of a tire tread showing my new design;

FIG. 2 is a front view thereof; and,

FIG. 3 is a side view thereof (and the other side view is the same).

The broken line showings of the sidewall, inner bead, and the peripheral boundary between the tire tread and the sidewall, are included for the purpose of illustrating environment and form no part of the claimed tire tread. The tread pattern is understood to repeat throughout the circumference of the tire.

1 Claim, 3 Drawing Sheets

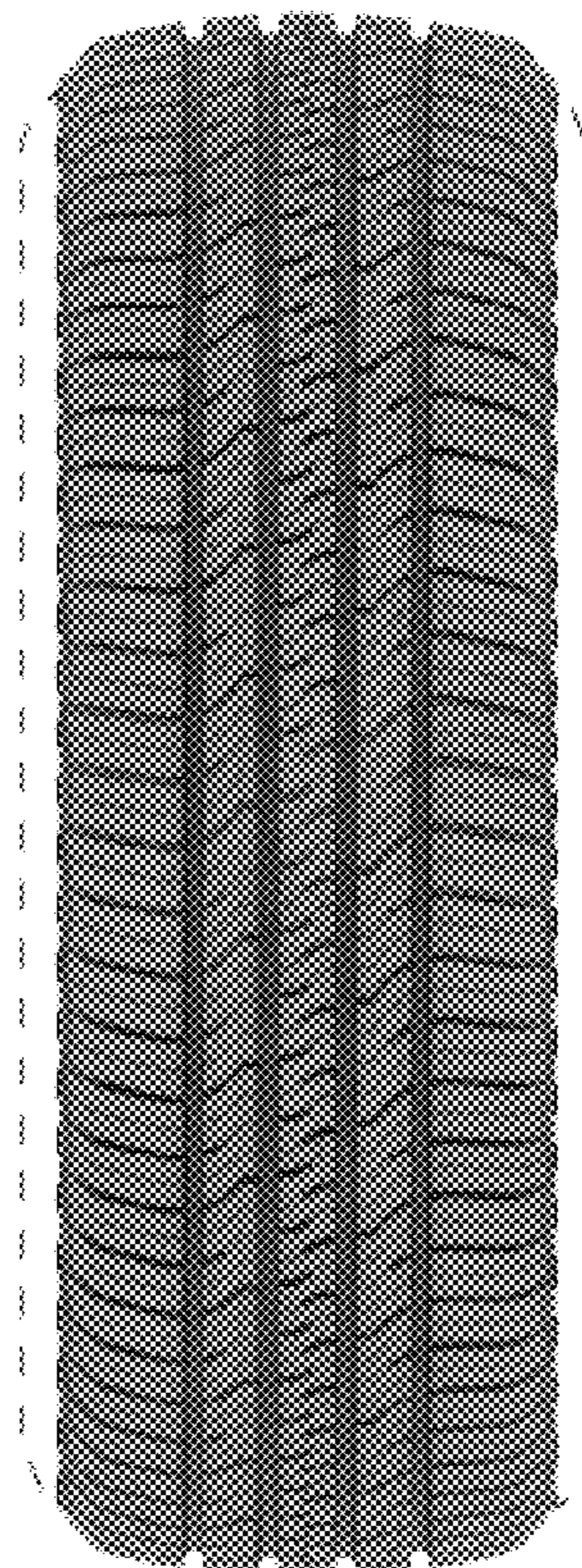



FIG. 1

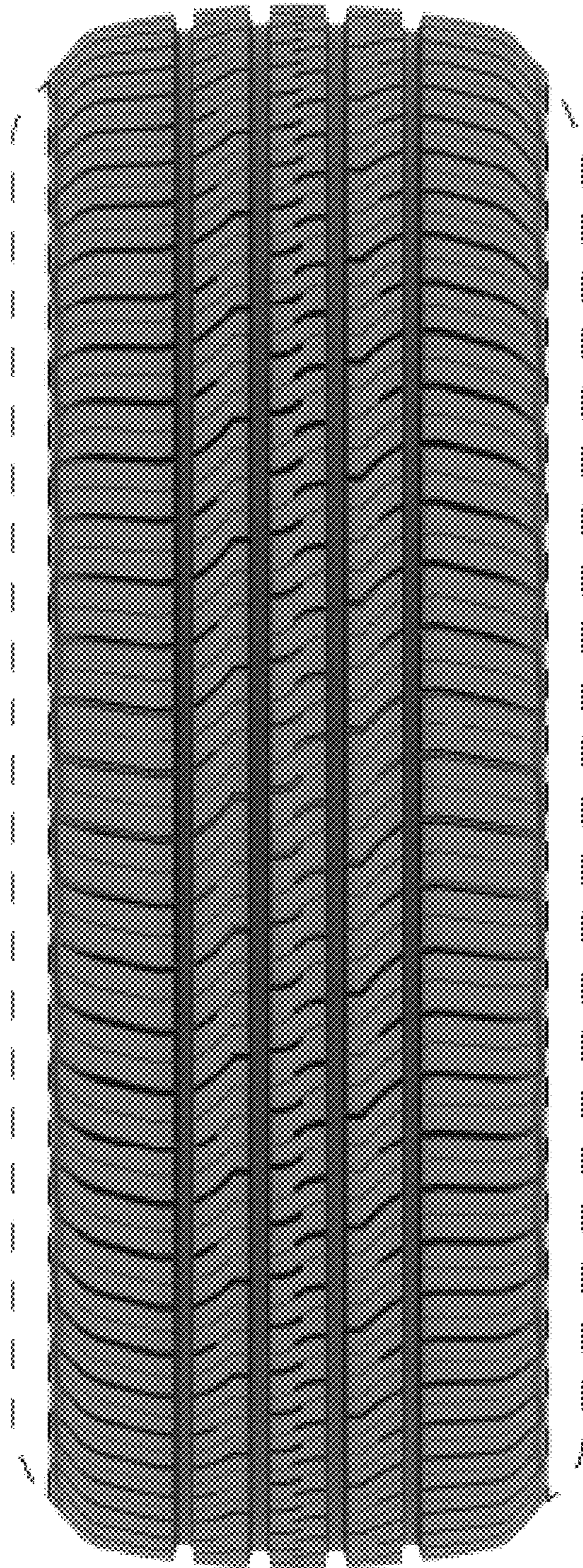

FIG. 2

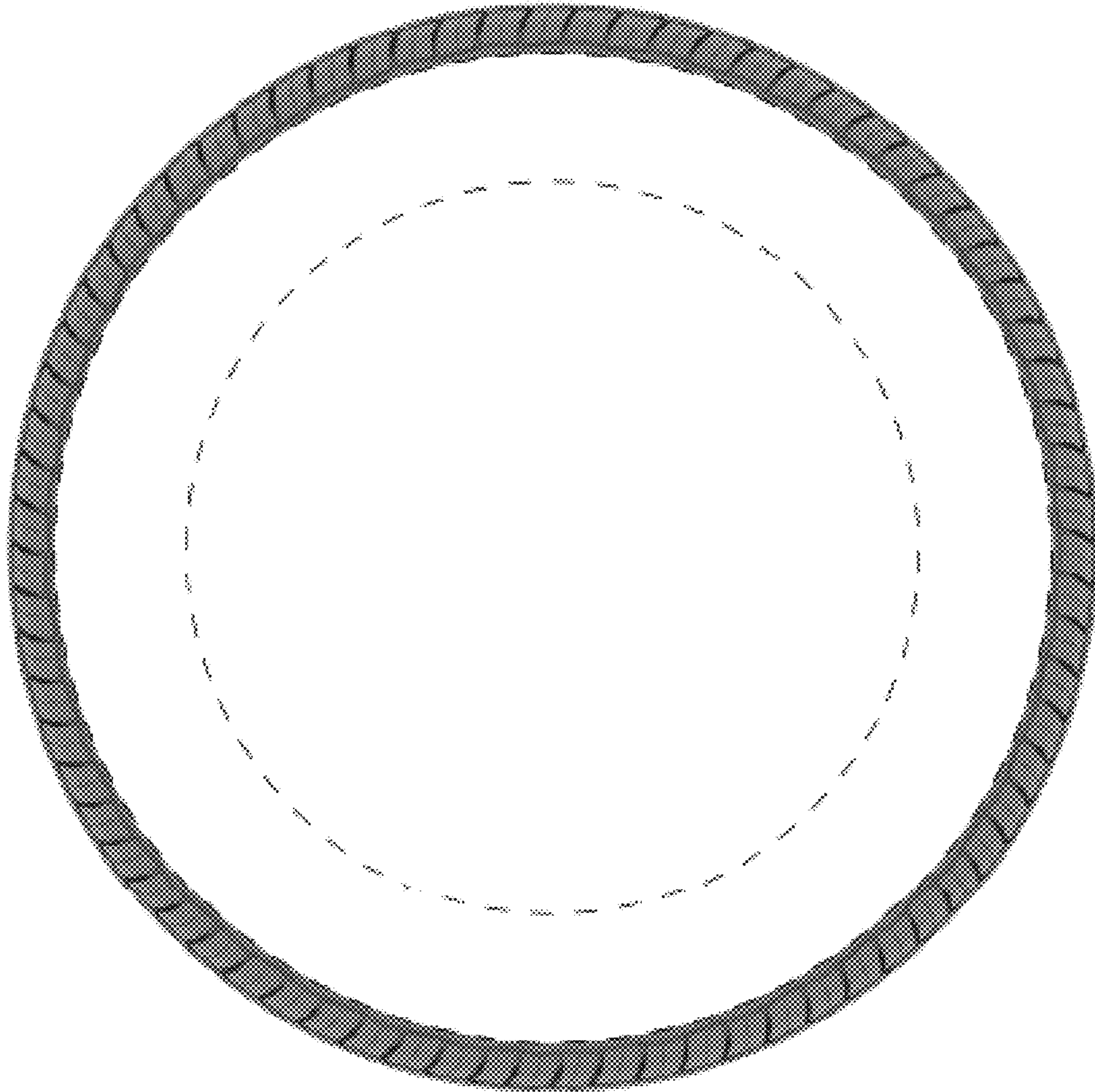

FIG. 3