



US00D806004S

(12) **United States Design Patent** (10) **Patent No.:** **US D806,004 S**  
**Ropars** (45) **Date of Patent:** **\*\* Dec. 26, 2017**

(54) **TIRE TREAD**  
(71) Applicants: **COMPAGNIE GENERALE DES  
ETABLISSEMENTS MICHELIN,**  
Clermont-Ferrand (FR); **Michelin  
Recherche et Technique S.A.,**  
Granges-Paccot (CH)  
(72) Inventor: **Olivier Ropars,** Clermont-Ferrand (FR)  
(73) Assignees: **Compagnie Generale Des  
Etablissements Michelin (FR);  
Michelin Recherche ET Technique  
S.A. (CH)**

D112,993 S 1/1939 Hardeman  
D141,885 S 7/1945 Walker  
D168,022 S 10/1952 Delzell  
D238,767 S \* 2/1976 Dartois ..... D12/571  
D280,397 S \* 9/1985 Fukuchi ..... D12/536  
D409,955 S 5/1999 de Barsy  
D475,343 S 6/2003 Motta  
D483,718 S 12/2003 Hutz et al.  
D500,285 S 12/2004 Ikeda  
D530,265 S 10/2006 Hutz  
D599,732 S \* 9/2009 Simon ..... D12/580  
D606,928 S 12/2009 Song  
D624,008 S 9/2010 Shan et al.  
D648,261 S 11/2011 Rayman  
D666,966 S 9/2012 Chauvin et al.  
D672,710 S 12/2012 Chauvin et al.  
D700,130 S 2/2014 Chen

(\*\*) Term: **15 Years**

(21) Appl. No.: **29/573,429**

(22) Filed: **Aug. 5, 2016**

(51) **LOC (10) Cl.** ..... **12-15**

(52) **U.S. Cl.**  
USPC ..... **D12/540; D12/544**

(58) **Field of Classification Search**  
USPC ..... D12/539, 540, 544, 574, 575, 579, 580,  
D12/594, 600  
CPC ... B60C 11/03; B60C 11/0306; B60C 11/0311  
See application file for complete search history.

(56) **References Cited**

**U.S. PATENT DOCUMENTS**

D43,348 S 12/1912 Shaw  
D53,677 S \* 8/1919 Davies ..... D12/539  
D54,797 S \* 3/1920 Wiener ..... D12/539  
D57,125 S 2/1921 Githens  
D57,431 S \* 3/1921 Greenspan ..... D12/575  
D58,198 S \* 6/1921 Ralovich ..... D12/574  
D98,897 S 3/1936 Storrs

(Continued)

*Primary Examiner* — Robert M Spear

(74) *Attorney, Agent, or Firm* — Dickinson Wright PLLC

(57) **CLAIM**

The ornamental design for a tire tread, as shown and described.

**DESCRIPTION**

FIG. 1 is a perspective view of the tire tread of my design; FIG. 2 is a front elevation view of the tire tread of my design; FIG. 3 is a side elevation view of the tire tread of my design; FIG. 4 is a side elevation view of the tire tread of my design, taken from the opposite side of that shown in FIG. 3; and, FIG. 5 is an enlarged, partial view of the tire tread of FIG. 1, as indicated by the break lines.

In the drawings, the evenly-spaced broken lines depict environmental subject matter that forms no part of the claimed design. The dash-dot-dot-dash broken lines define the claim boundaries. The tread pattern repeats uniformly throughout the circumference of the tire.

**1 Claim, 5 Drawing Sheets**

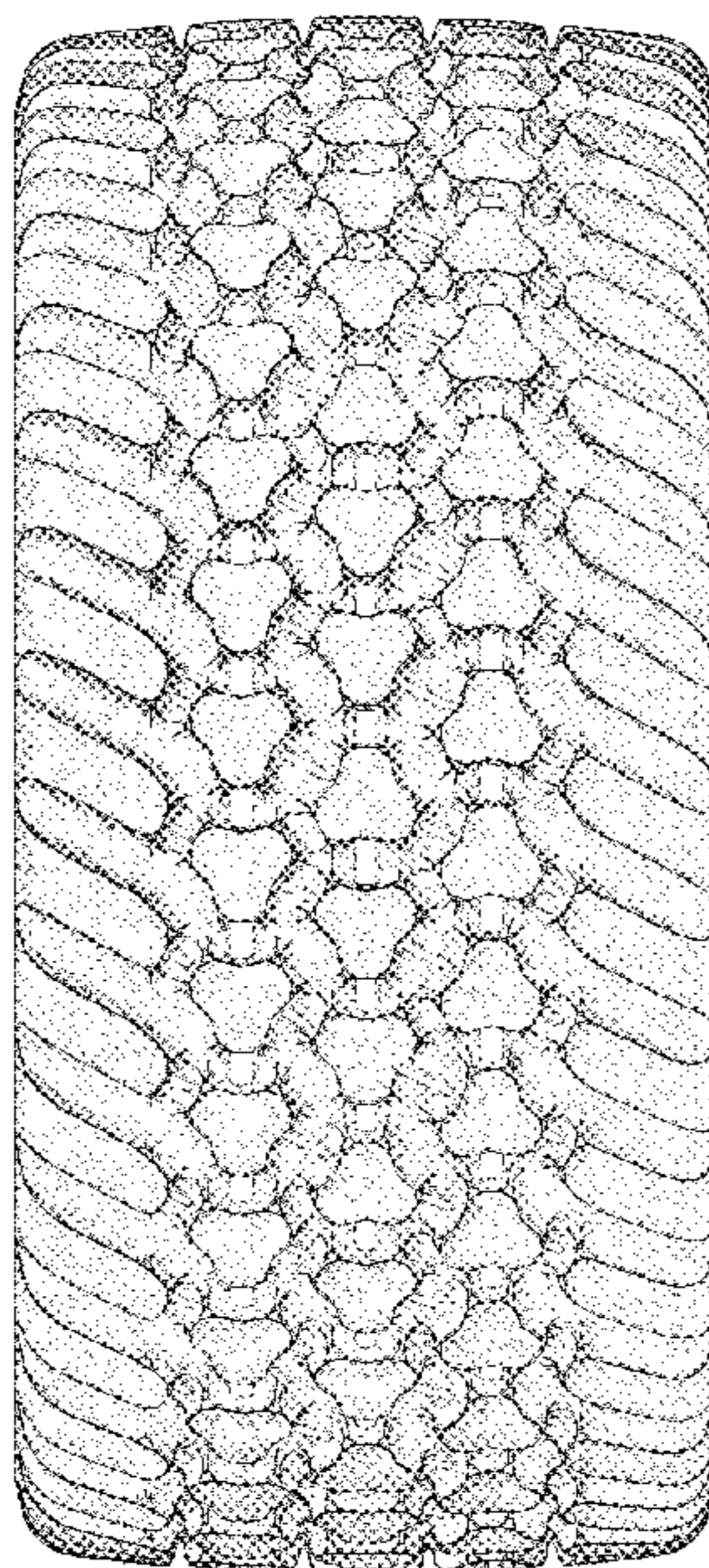

(56)

**References Cited**

U.S. PATENT DOCUMENTS

D701,825 S \* 4/2014 Larregain ..... D12/576  
D731,959 S 6/2015 Larregain et al.  
9,327,558 B2 \* 5/2016 Stuckey ..... D12/574

\* cited by examiner

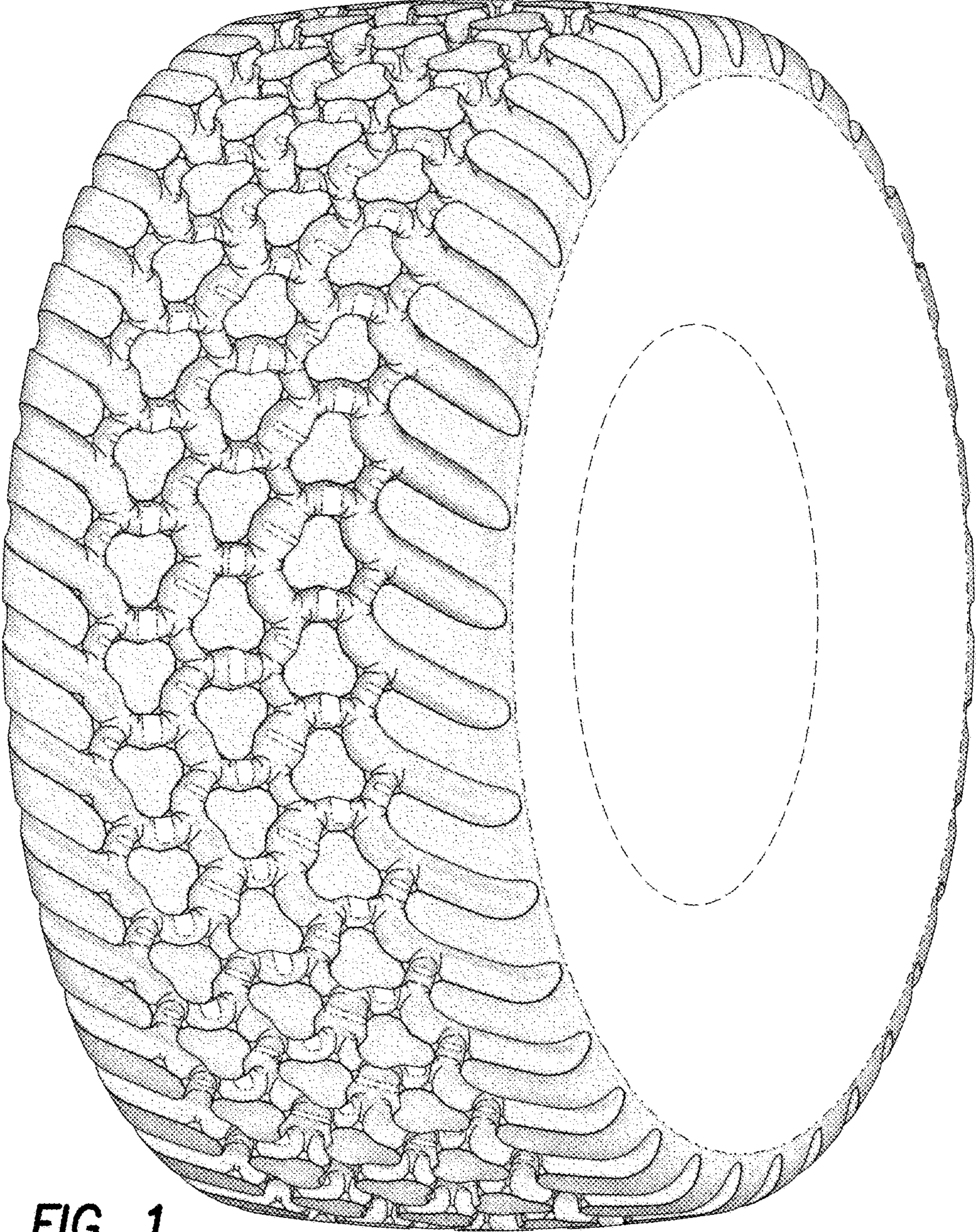

**FIG. 1**

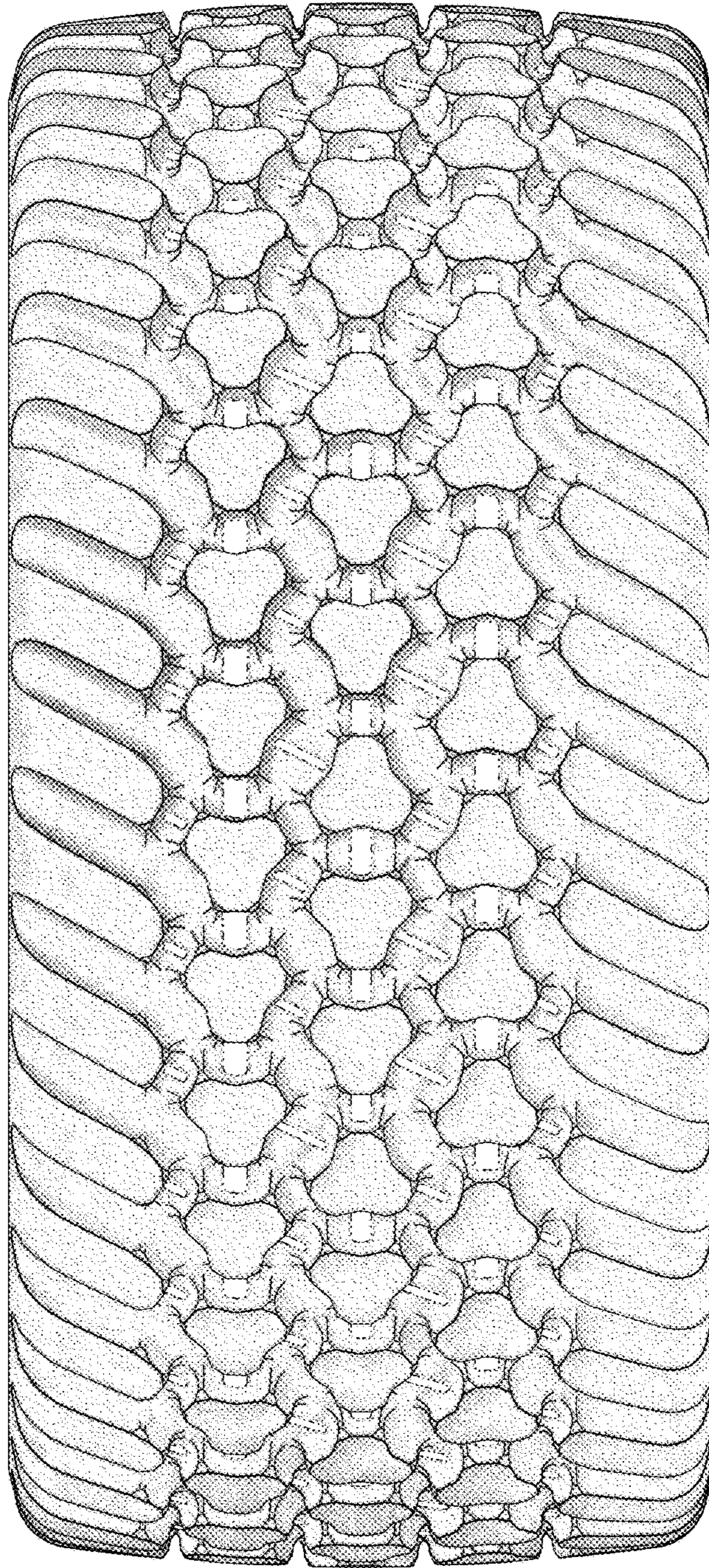
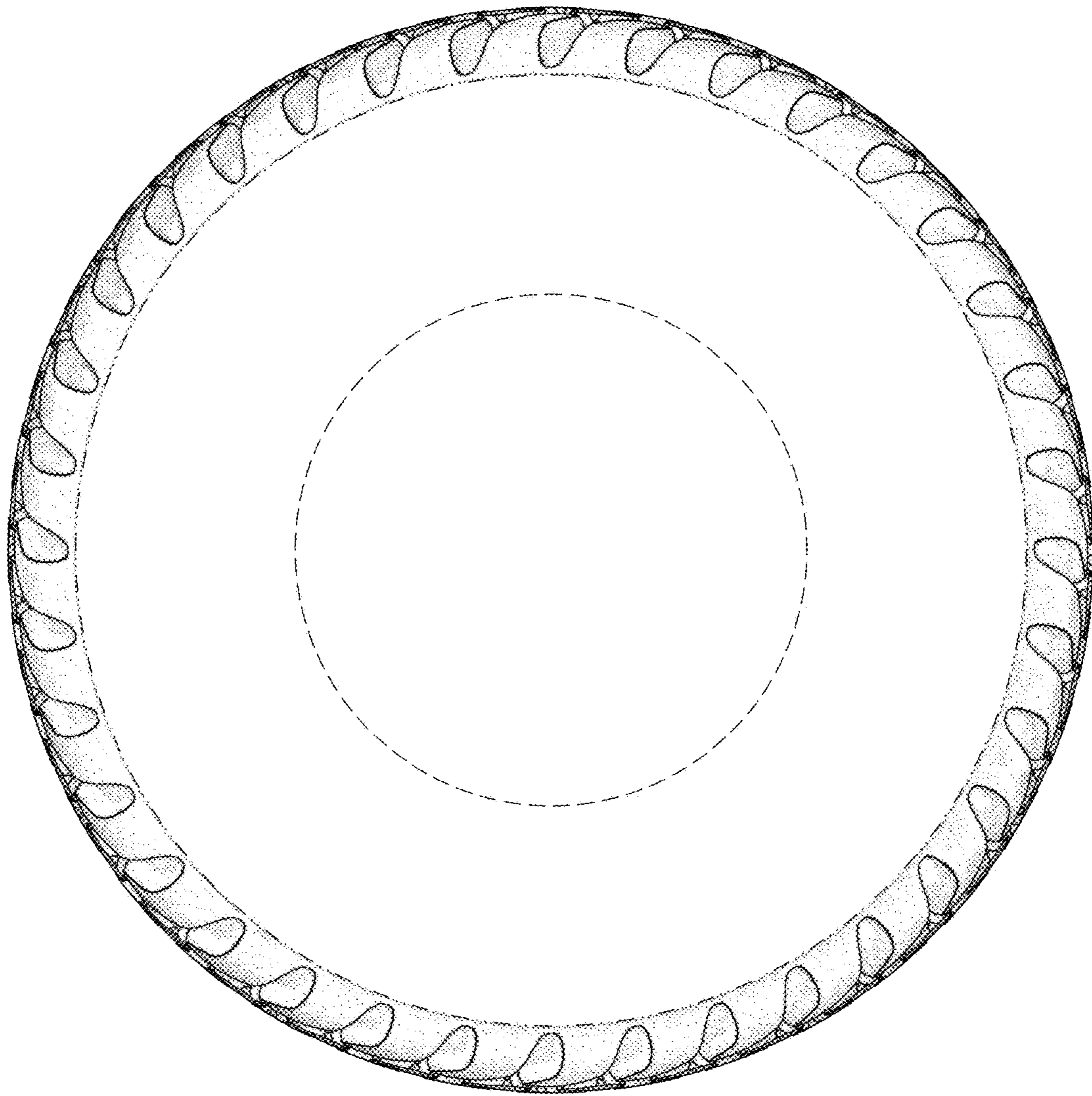
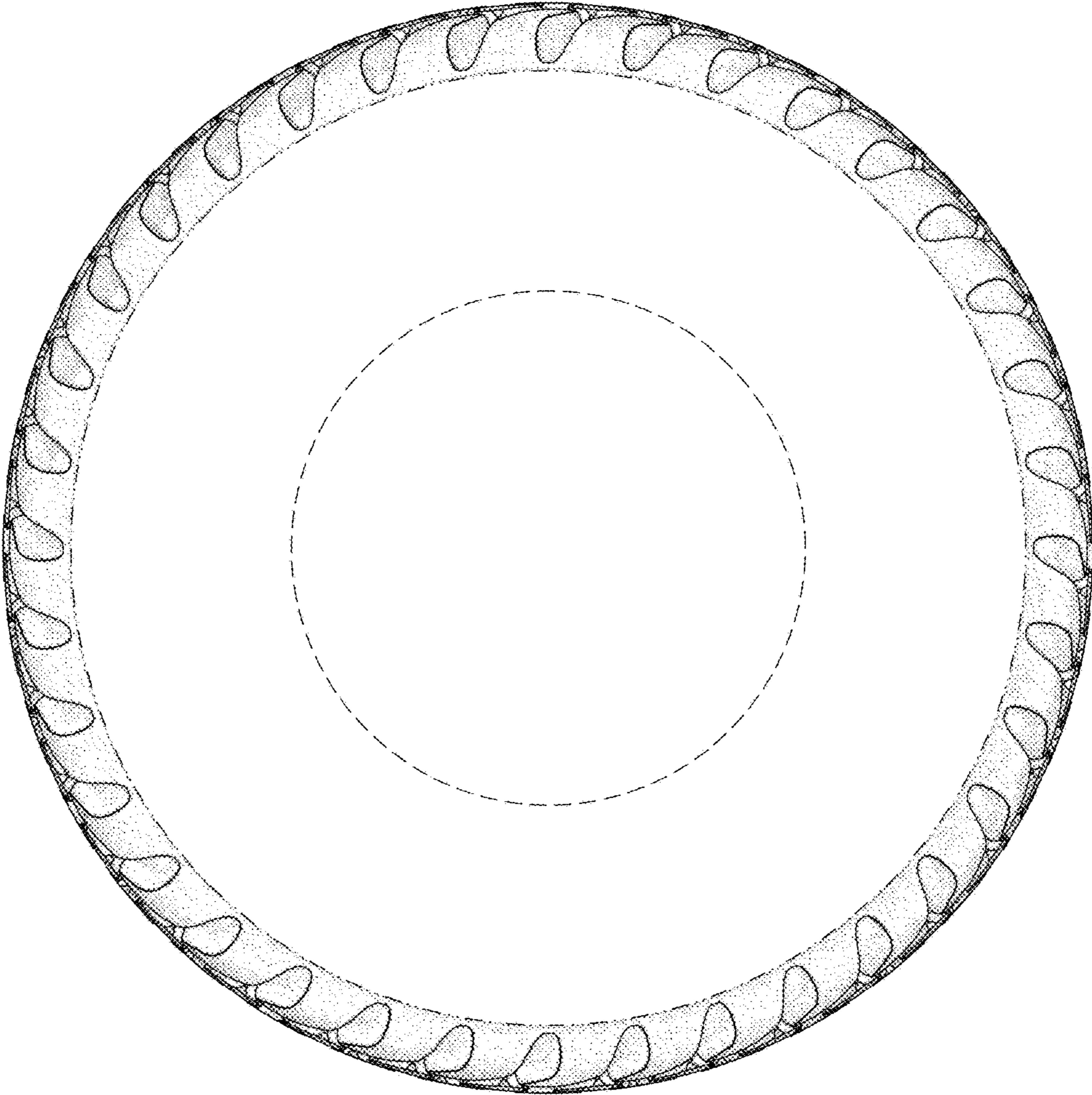

FIG. 2



**FIG. 3**



**FIG. 4**

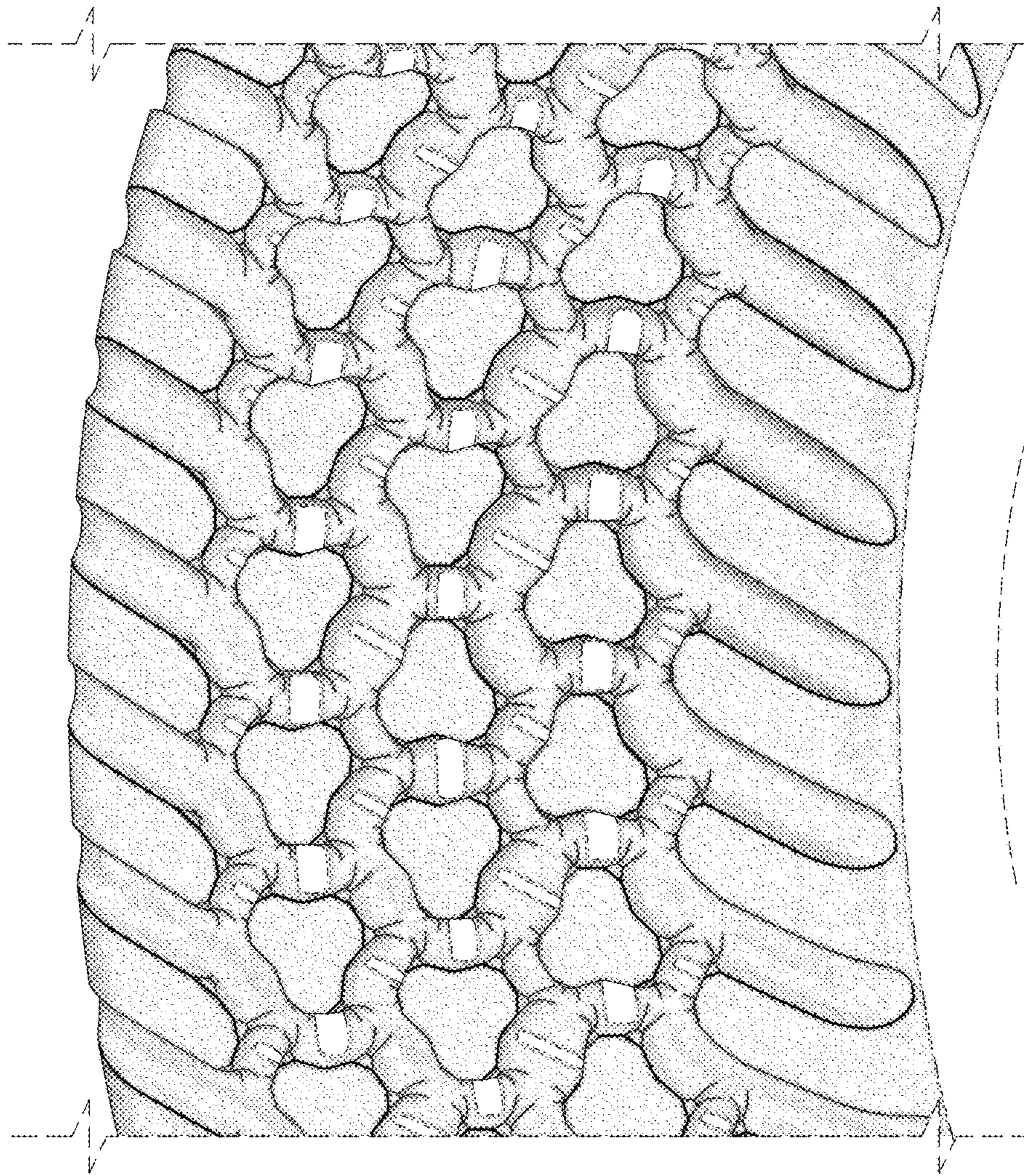

FIG. 5