



US00D806003S

(12) **United States Design Patent** (10) **Patent No.:** **US D806,003 S**  
**Pribula** (45) **Date of Patent:** **\*\* Dec. 26, 2017**

(54) **TIRE**  
(71) Applicant: **The Goodyear Tire & Rubber Company, Akron, OH (US)**  
(72) Inventor: **David Michael Pribula, Alliance, OH (US)**  
(73) Assignee: **The Goodyear Tire & Rubber Company, Akron, OH (US)**  
(\*\*) Term: **15 Years**  
(21) Appl. No.: **29/553,382**  
(22) Filed: **Feb. 1, 2016**  
(51) **LOC (10) Cl.** ..... **12-15**  
(52) **U.S. Cl.**  
USPC ..... **D12/521**  
(58) **Field of Classification Search**  
USPC ..... 152/5, 151, 152.1, 167, 208, 152/209.1-209.28, 246, 450, 526, 527, 152/532, 535, 538, 541; D12/145, D12/500-605, 900-901  
CPC ..... B60C 11/00; B60C 2011/0337; B60C 2011/0339; B60C 2011/0386; B60C 3/00; B60C 3/08; B60C 1/00; B60C 2200/00; B60C 2200/02; B60C 2200/04; B60C 2200/06; B60C 2200/065; B60C 2200/08; B60C 2200/10; B60C 2200/12; B60C 2200/14; B60C 7/00; B60C 7/02; B60C 7/04; B60C 7/06; B60C 7/08; B60C 5/00; B60C 13/00  
See application file for complete search history.

(56) **References Cited**  
U.S. PATENT DOCUMENTS  
D334,360 S 3/1993 Graas et al. .... D12/146  
D386,134 S \* 11/1997 Cagneaux ..... D12/521  
D397,648 S \* 9/1998 Allen ..... D12/588

D432,956 S 10/2000 Ricquet ..... D12/141  
D432,957 S \* 10/2000 Ricquet ..... D12/521  
D455,999 S \* 4/2002 Graas ..... D12/585  
D470,101 S 2/2003 Heinen ..... D12/584  
D472,205 S \* 3/2003 Caretta ..... D12/591  
D482,323 S 11/2003 Corbin et al. .... D12/584  
D490,045 S 5/2004 Delu et al. .... D12/519  
D525,186 S \* 7/2006 Martin ..... D12/521  
D558,126 S 12/2007 Shavers et al. .... D12/519  
D558,127 S 12/2007 Shavers et al. .... D12/519  
D559,767 S 1/2008 Graas et al. .... D12/521  
D578,955 S 10/2008 Fontaine et al. .... D12/524  
D586,725 S 2/2009 Fontaine et al. .... D12/519  
D599,276 S 9/2009 Fontaine et al. .... D12/519  
D600,193 S 9/2009 Nukala et al. .... D12/521  
D601,939 S 10/2009 Fontaine et al. .... D12/519  
D607,809 S 1/2010 Fontaine et al. .... D12/523  
D609,161 S 2/2010 Fontaine et al. .... D12/517  
D634,699 S 3/2011 Fontaine et al. .... D12/517

(Continued)

*Primary Examiner* — Manpreet Matharu  
*Assistant Examiner* — Keith Wilson  
(74) *Attorney, Agent, or Firm* — Robert N. Lipsik

(57) **CLAIM**  
The ornamental design for a tire, as shown and described.

**DESCRIPTION**  
FIG. 1 is a perspective view of a tire showing my new design, it being understood that the pattern repeats uniformly throughout the circumference of the tread;  
FIG. 2 is a front elevational view thereof;  
FIG. 3 is a right side elevational view thereof;  
FIG. 4 is a left side elevational view thereof; and  
FIG. 5 is an enlarged fragmentary front elevational view taken from Line 5-5 of FIG. 2.  
The dashed lines represent boundary lines and form no part of the claimed design.  
The interior of the tire in solid black represent environment only and form no part of the claimed design.

**1 Claim, 5 Drawing Sheets**

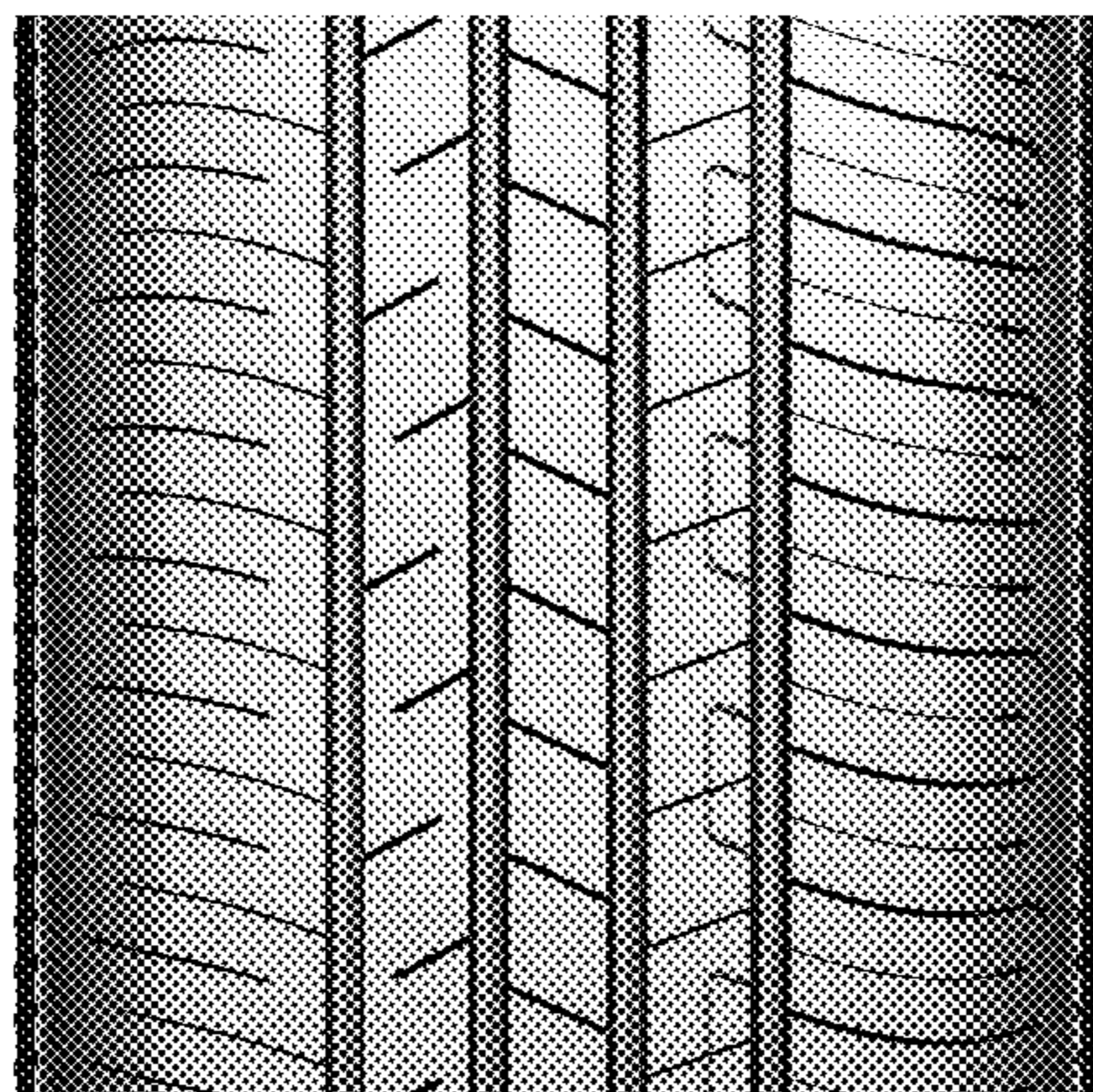

(56)

**References Cited**

U.S. PATENT DOCUMENTS

D635,911 S	4/2011	Sieber et al. ....	D12/521
D639,722 S	6/2011	Sieber et al. ....	D12/532
D644,593 S	9/2011	Fontaine et al. ....	D12/523
D665,335 S	8/2012	Baumard et al. ....	D12/517
D665,336 S	8/2012	Skurich et al. ....	D12/523
D667,775 S *	9/2012	Rittweger .....	D12/515
D668,203 S *	10/2012	Rittweger .....	D12/521
D692,371 S	10/2013	Fontaine et al. ....	D12/517
D715,214 S	10/2014	Fontaine et al. ....	D12/523
D730,809 S *	6/2015	Bonifas .....	D12/523
D731,955 S *	6/2015	Zhao .....	D12/519
D737,751 S	9/2015	Bourel et al. ....	D12/521

\* cited by examiner





FIG - 1



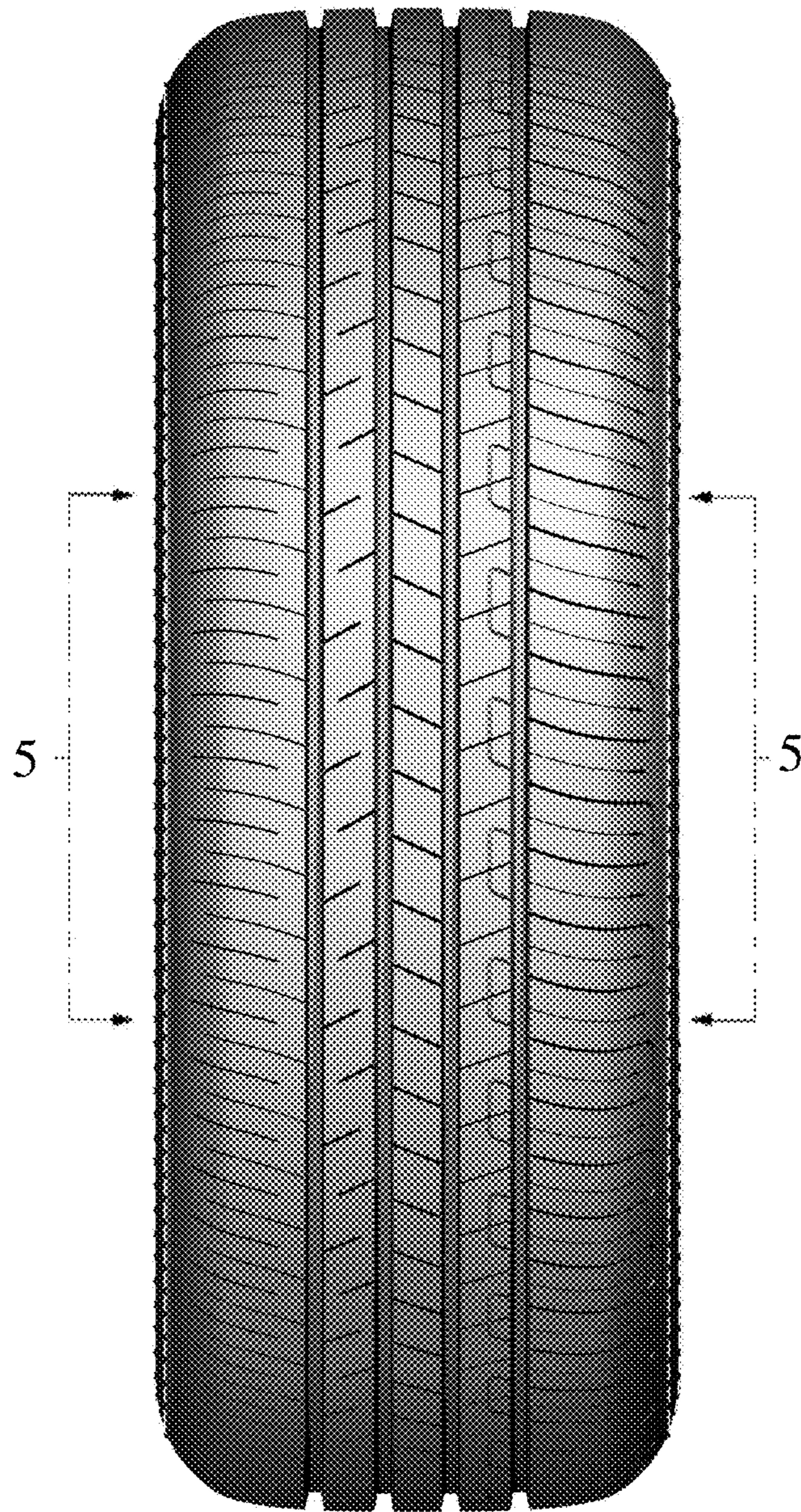

FIG - 2



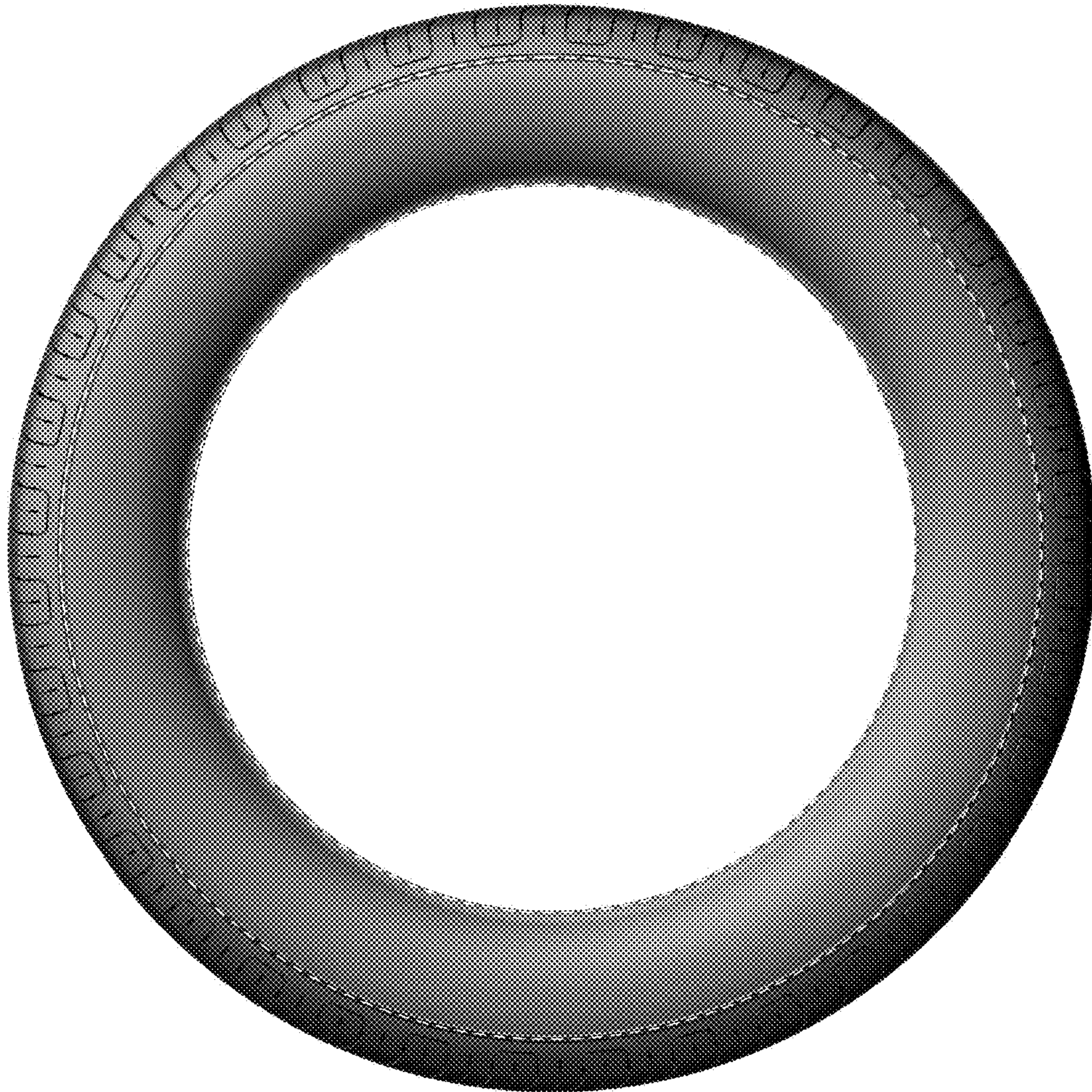

FIG - 3



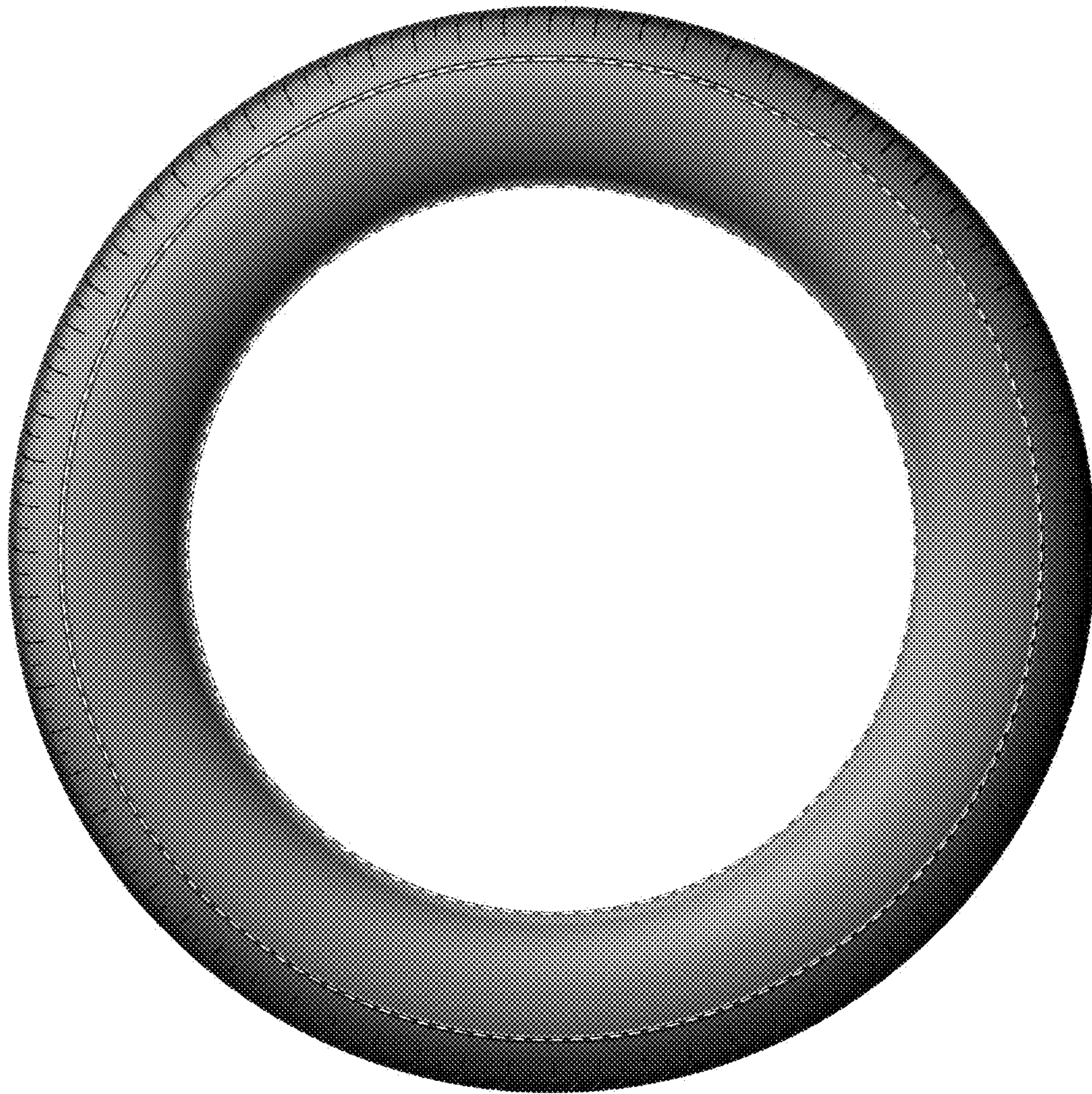

FIG - 4





FIG - 5