



US00D806000S

(12) **United States Design Patent** (10) **Patent No.:** **US D806,000 S**
Diensthuber et al. (45) **Date of Patent:** **** Dec. 26, 2017**

(54) **TIRE**
(71) Applicant: **CONTINENTAL REIFEN DEUTSCHLAND GMBH**, Hannover (DE)
(72) Inventors: **Franz Diensthuber**, Frankfurt (DE); **Jürgen Brockmann**, Hannover (DE)
(73) Assignee: **Continental Reifen Deutschland GmbH**, Hannover (DE)

(**) Term: **15 Years**

(21) Appl. No.: **35/500,975**

(22) Filed: **Jan. 15, 2016**

(80) **Hague Agreement Data**

Int. Filing Date: **Jan. 15, 2016**
Int. Reg. No.: **DM/090474**
Int. Reg. Date: **Jan. 15, 2016**
Int. Reg. Pub. Date: **May 20, 2016**

(51) **LOC (10) Cl.** **12-15**

(52) **U.S. Cl.**
USPC **D12/519**

(58) **Field of Classification Search**
USPC D12/505–532, 900–901
CPC . B60C 11/00; B60C 11/0016; B60C 11/0304; B60C 11/0302; B60C 11/0306; B60C 11/0309; B60C 11/0318; B60C 11/0311; B60C 11/042; B60C 11/11; B60C 11/12; B60C 11/13
See application file for complete search history.

(56) **References Cited**

U.S. PATENT DOCUMENTS

6,439,286 B1 * 8/2002 Baumhofer B60C 19/001 152/209.8
D490,045 S * 5/2004 Delu D12/519

D513,603 S * 1/2006 Shondel D12/524
D559,767 S * 1/2008 Graas D12/521
D583,750 S * 12/2008 Behr D12/523
D584,213 S * 1/2009 Shinkai D12/519
D588,979 S * 3/2009 Kiwaki D12/515
D624,871 S * 10/2010 Behr D12/519
D647,456 S * 10/2011 Behr D12/519
D660,222 S * 5/2012 Kim D12/519
D664,083 S * 7/2012 Scheifele D12/519
D677,215 S * 3/2013 Nakamura D12/523
D679,241 S * 4/2013 Fehl D12/524
8,496,036 B2 * 7/2013 Iwai B60C 11/0309 152/209.8
D706,707 S * 6/2014 Jacobs D12/518
D708,116 S * 7/2014 Caron D12/523
D710,291 S * 8/2014 Mosko D12/519
D716,217 S * 10/2014 Rittweger D12/523
D734,247 S * 7/2015 Parr D12/603

(Continued)

Primary Examiner — Darlington Ly
(74) *Attorney, Agent, or Firm* — Laurence A. Greenberg; Werner H. Stemer; Ralph E. Locher

(57) **CLAIM**

The ornamental design for a tire, as shown and described.

DESCRIPTION

1. Tire
1.1 is a side elevation view of a tire showing our new design;
1.2 is an opposing side elevation view thereof;
1.3 is a front elevation view thereof;
1.4 is a front and side perspective view thereof; and
1.5 is an enlarged partial front elevation view thereof, wherein the enlargement area is indicated by the dashed-dot broken line bracket marked **1.5** in **1.3**.
The dashed broken lines in the drawings illustrate portions of the tire that form no part of the claimed design. Additionally, the dashed-dot broken lines in **1.3** are graphical indications that define the area of enlargement in **1.5** and do not form part of the claimed design.

1 Claim, 5 Drawing Sheets



(56)

References Cited

U.S. PATENT DOCUMENTS

D734,707 S * 7/2015 Bogenschuetz D12/517
D743,872 S * 11/2015 Huang D12/519
9,278,582 B2 * 3/2016 Stuckey B60C 11/0306
2011/0203709 A1 * 8/2011 Behr B60C 11/0302
152/209.24

* cited by examiner

1.1

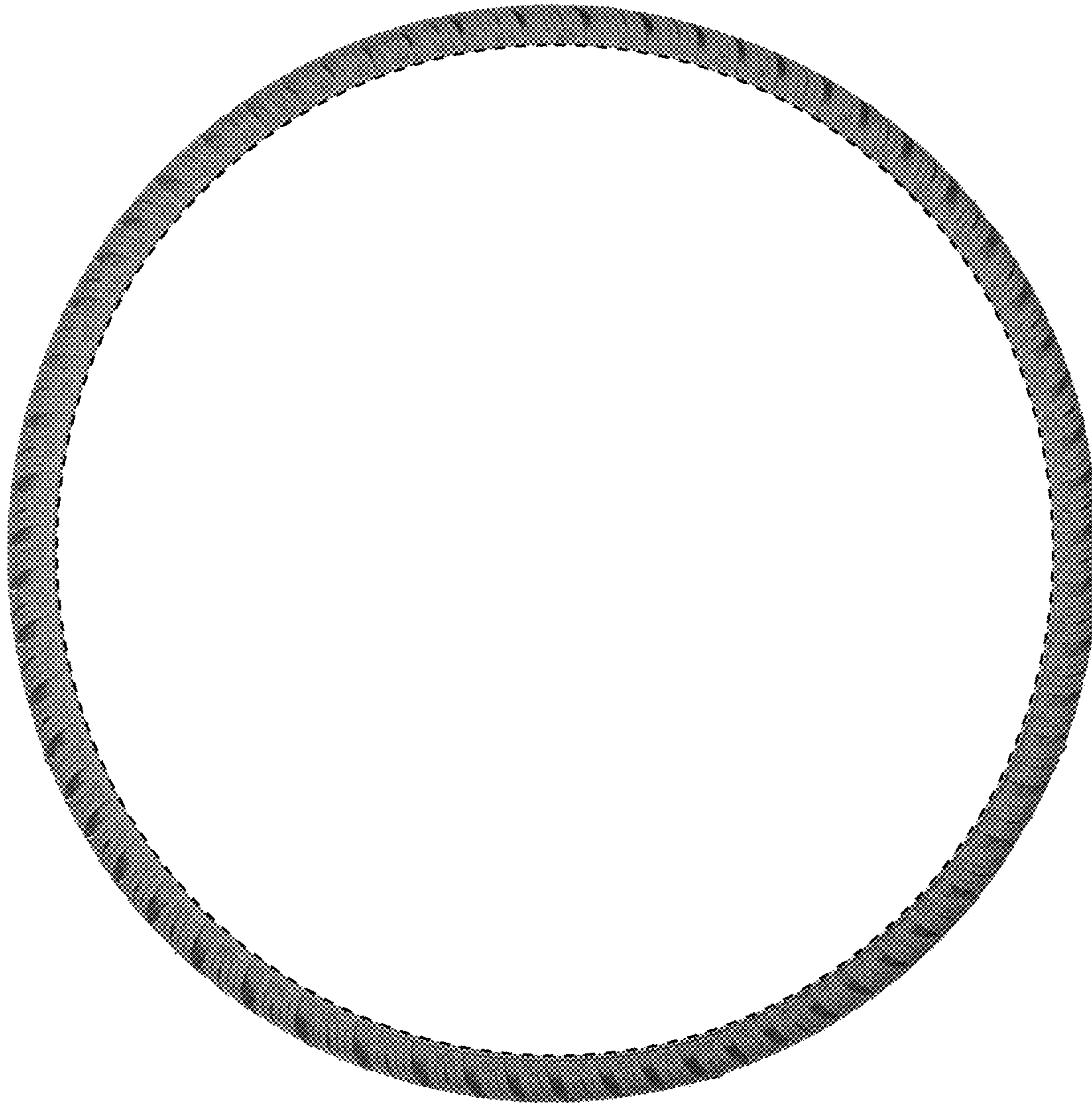

1.2

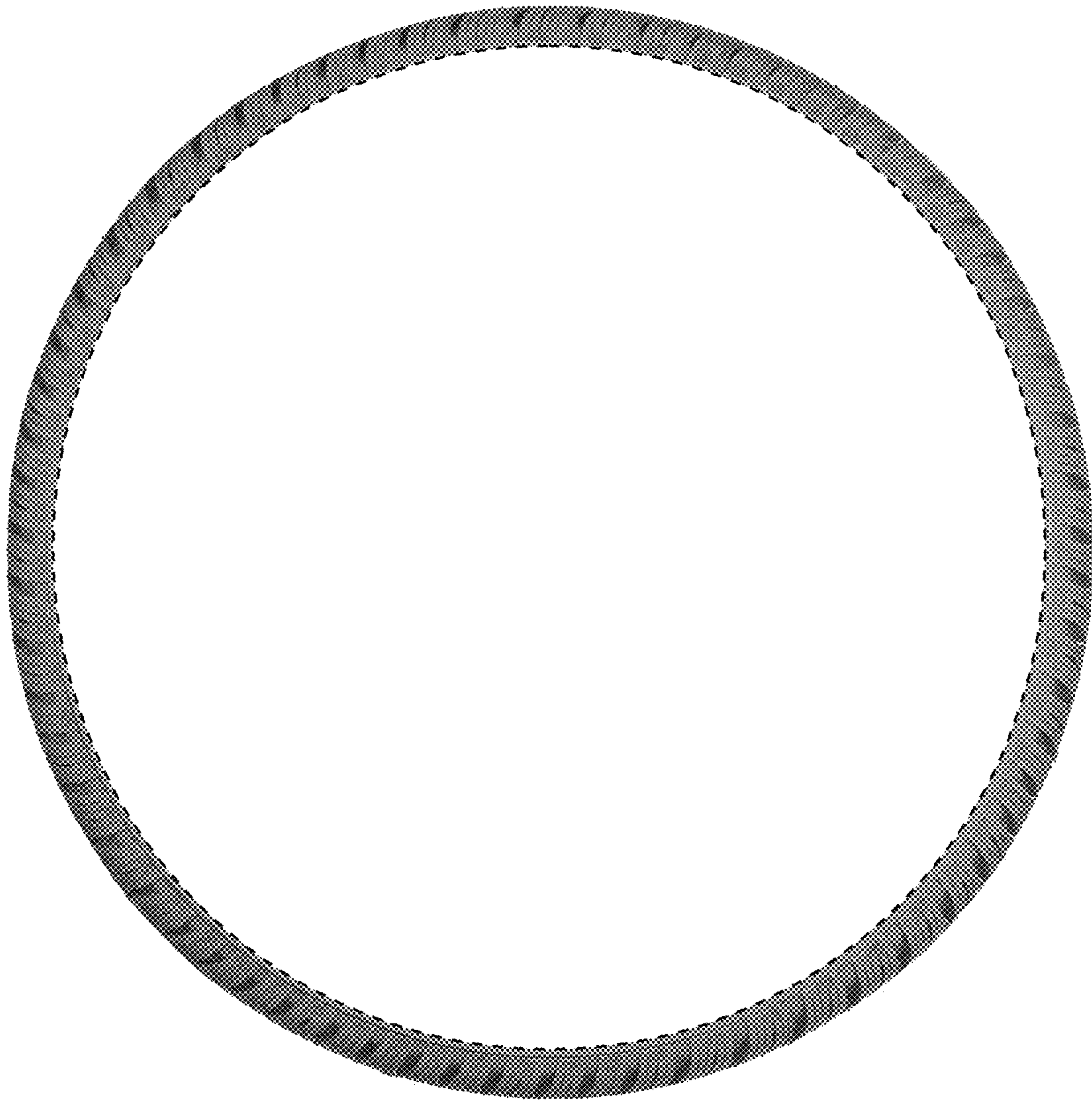

1.3

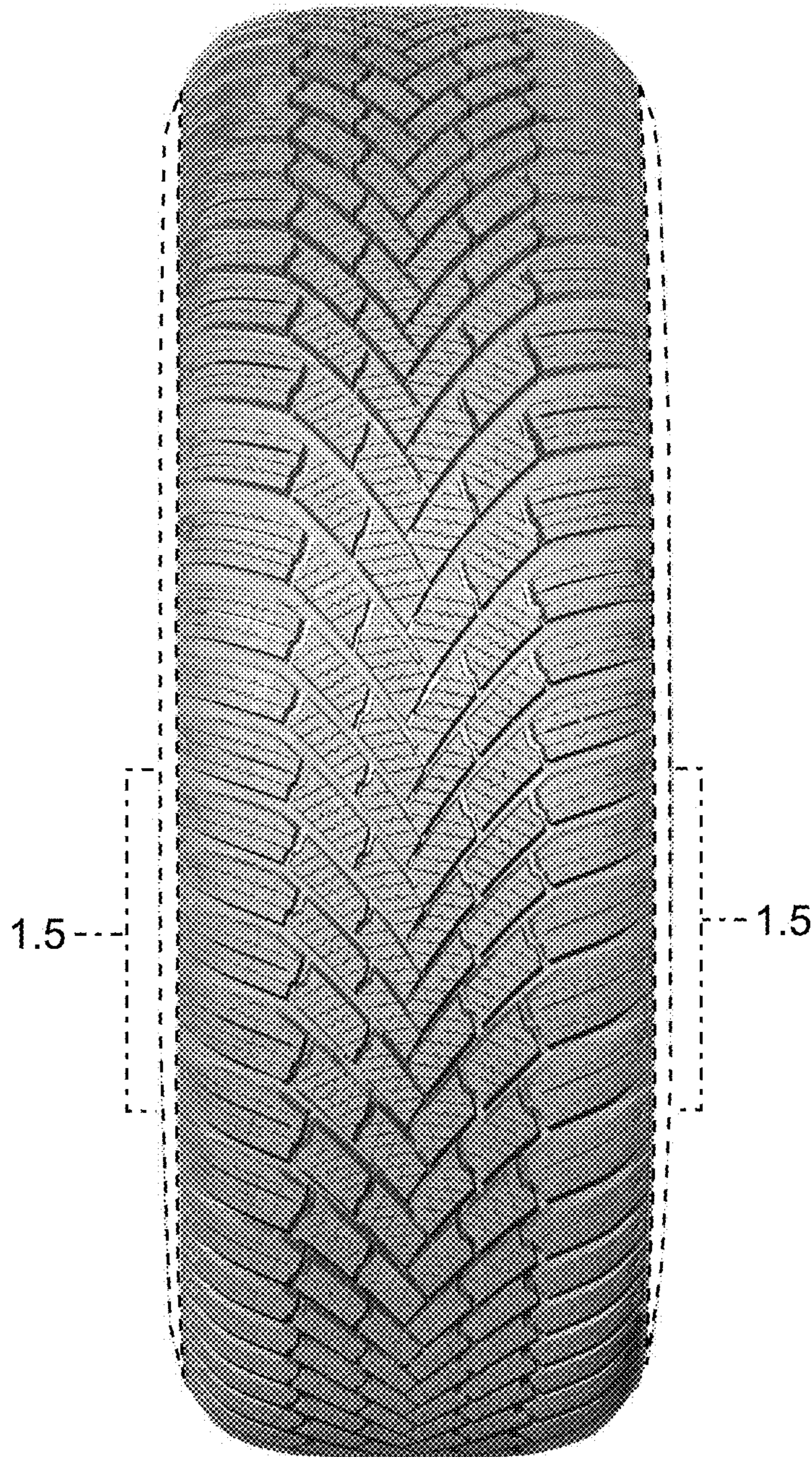

1.4



1.5

