



US00D805987S

(12) **United States Design Patent** (10) **Patent No.:** **US D805,987 S**  
**Major** (45) **Date of Patent:** **\*\* Dec. 26, 2017**

(54) **HUB CAP**  
(71) Applicant: **Ishmeal Major**, Miami, FL (US)  
(72) Inventor: **Ishmeal Major**, Miami, FL (US)  
(73) Assignee: **Major Rim Accessories, LLC**, Las Vegas, NV (US)  
(\*\*) Term: **15 Years**  
(21) Appl. No.: **29/532,901**  
(22) Filed: **Jul. 10, 2015**

D343,379 S	1/1994	Dockins	
D362,651 S	9/1995	Hsu	
D384,021 S	9/1997	Hoxie	
D405,041 S	2/1999	Bidwell et al.	
D418,472 S	1/2000	Okamoto et al.	
D534,981 S *	1/2007	McGoon, IV	D21/779
D551,608 S	9/2007	Humphrey et al.	
D578,945 S *	10/2008	McGoon, IV	D12/204
D593,473 S	6/2009	Fournier et al.	
D651,954 S *	1/2012	Hohman	D12/204
D651,955 S *	1/2012	Hohman	D12/204
D663,246 S *	7/2012	Hohman	D12/204
D752,494 S *	3/2016	Polka	D12/204

\* cited by examiner

*Primary Examiner* — Stacia Cadmus  
(74) *Attorney, Agent, or Firm* — QuickPatents, LLC;  
Kevin Prince

**Related U.S. Application Data**

(66) Substitute for application No. 29/396,860, filed on Jul. 7, 2011, now abandoned.  
(51) **LOC (10) Cl.** ..... **12-16**  
(52) **U.S. Cl.**  
USPC ..... **D12/204**  
(58) **Field of Classification Search**  
USPC ..... D12/204-213; D21/779  
CPC .... B60B 7/00; B60B 7/02; B60B 7/04; B60B 7/01; B60B 7/06; B60B 3/02; B60B 3/04; B60B 3/06; B60B 3/10; B60B 1/00; B60B 1/08; B60B 1/10; B60B 1/12  
See application file for complete search history.

(57) **CLAIM**

I claim the ornamental design for a hub cap, as shown and described.

**DESCRIPTION**

FIG. 1 is a perspective view of a hub cap, showing my new design;  
FIG. 2 is an exploded perspective view thereof;  
FIG. 3 is a front elevational view thereof;  
FIG. 4 is a left-side elevational view thereof; the right-side elevational view being a mirror image thereof;  
FIG. 5 is a rear elevational view thereof; and,  
FIG. 6 is a top plan view thereof, the bottom plan view being a mirror image thereof.  
The broken lines showing a wheel and a fanciful number **23** indicia in FIG. 1 and a wheel in FIG. 2 depict environmental matter and form no part of the claimed design. The hub cap is shown on an enlarged scale in FIGS. 3-6.

(56) **References Cited**

**U.S. PATENT DOCUMENTS**

3,724,905 A *	4/1973	Kachler	B60B 7/04 301/37.105
D293,233 S	12/1987	Berg	
D317,746 S	6/1991	Carter, III	
D337,299 S	7/1993	Curtis	
D338,867 S	8/1993	Teufel	

**1 Claim, 3 Drawing Sheets**

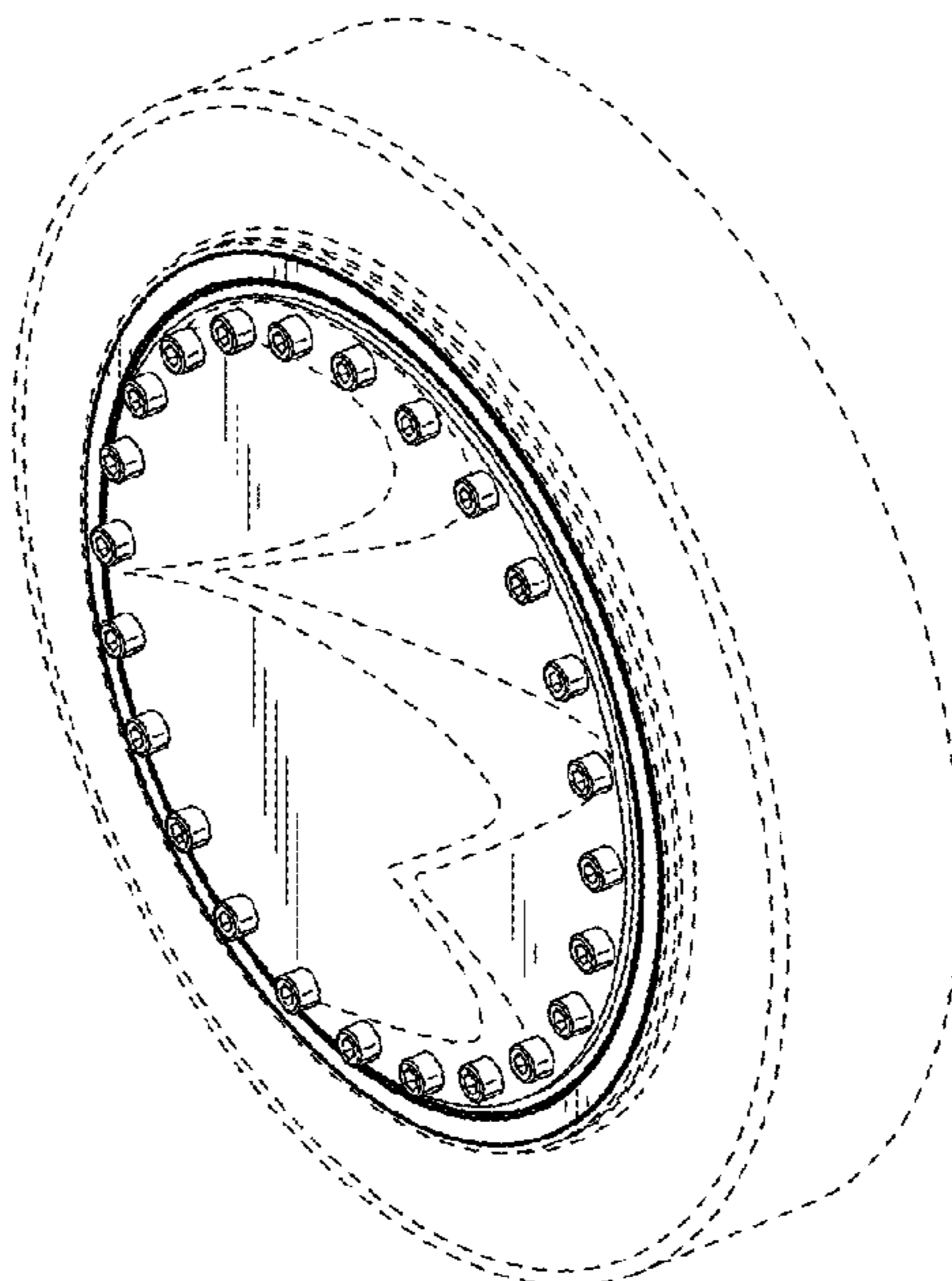

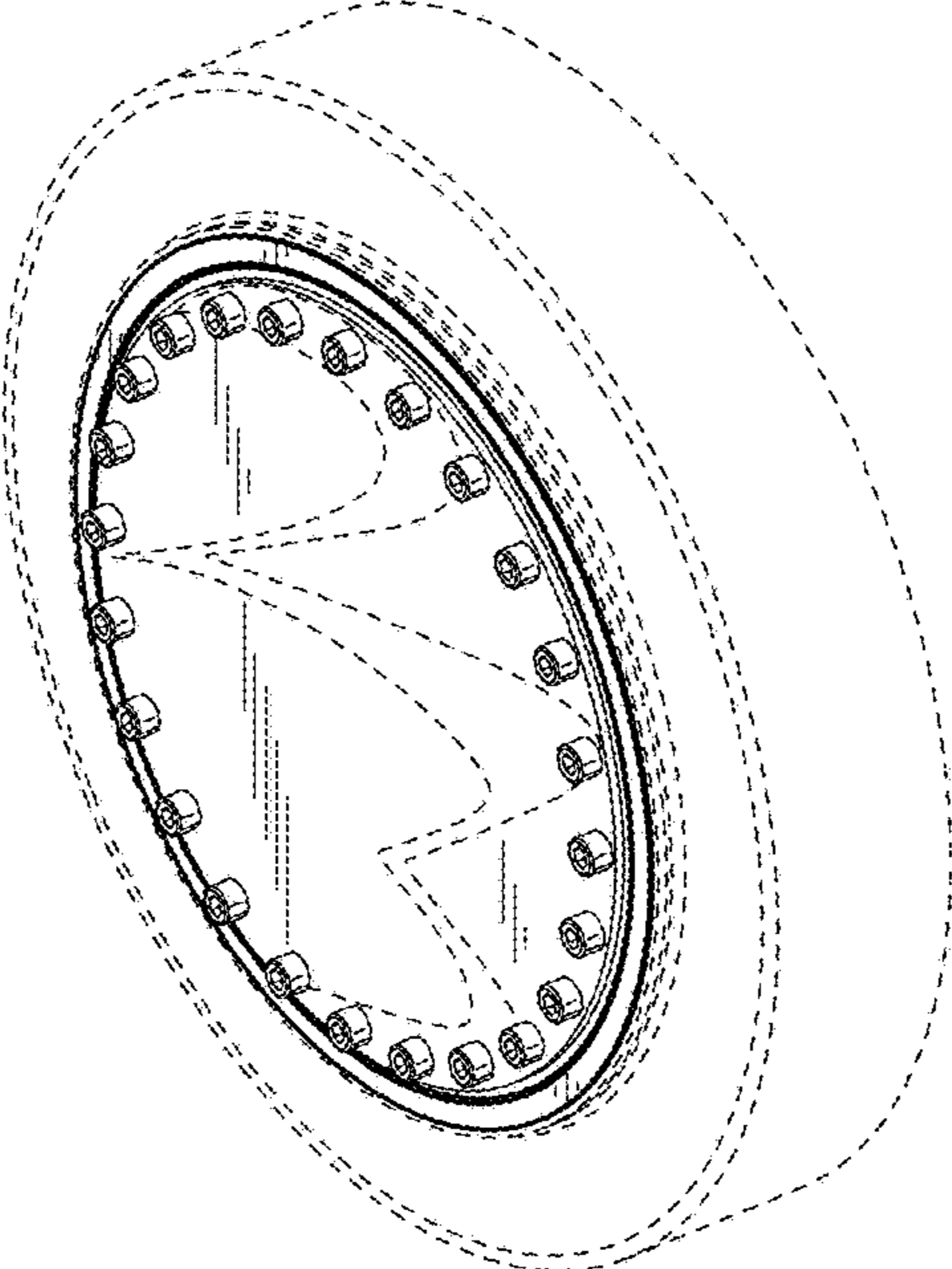

FIG. 1

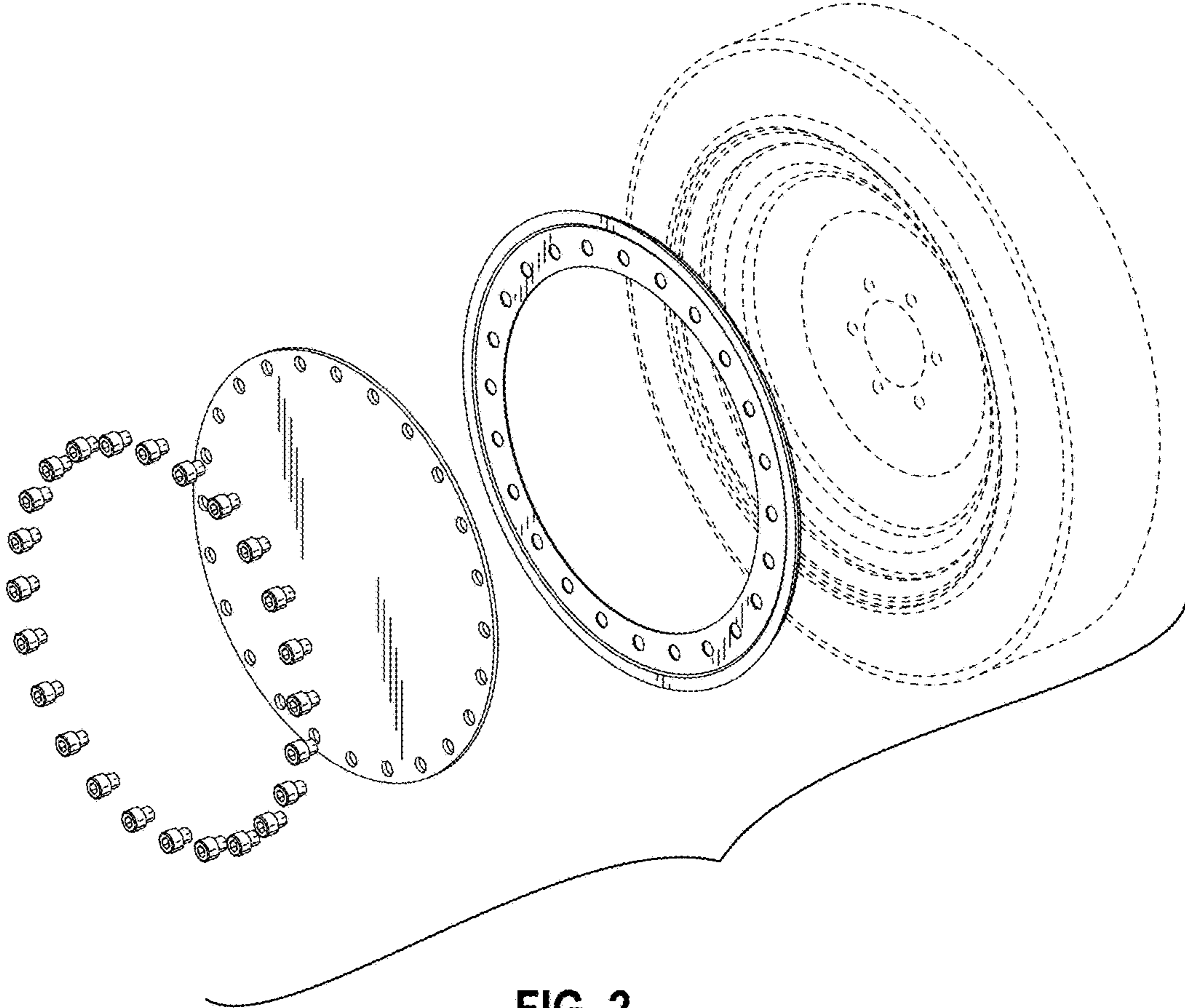

FIG. 2

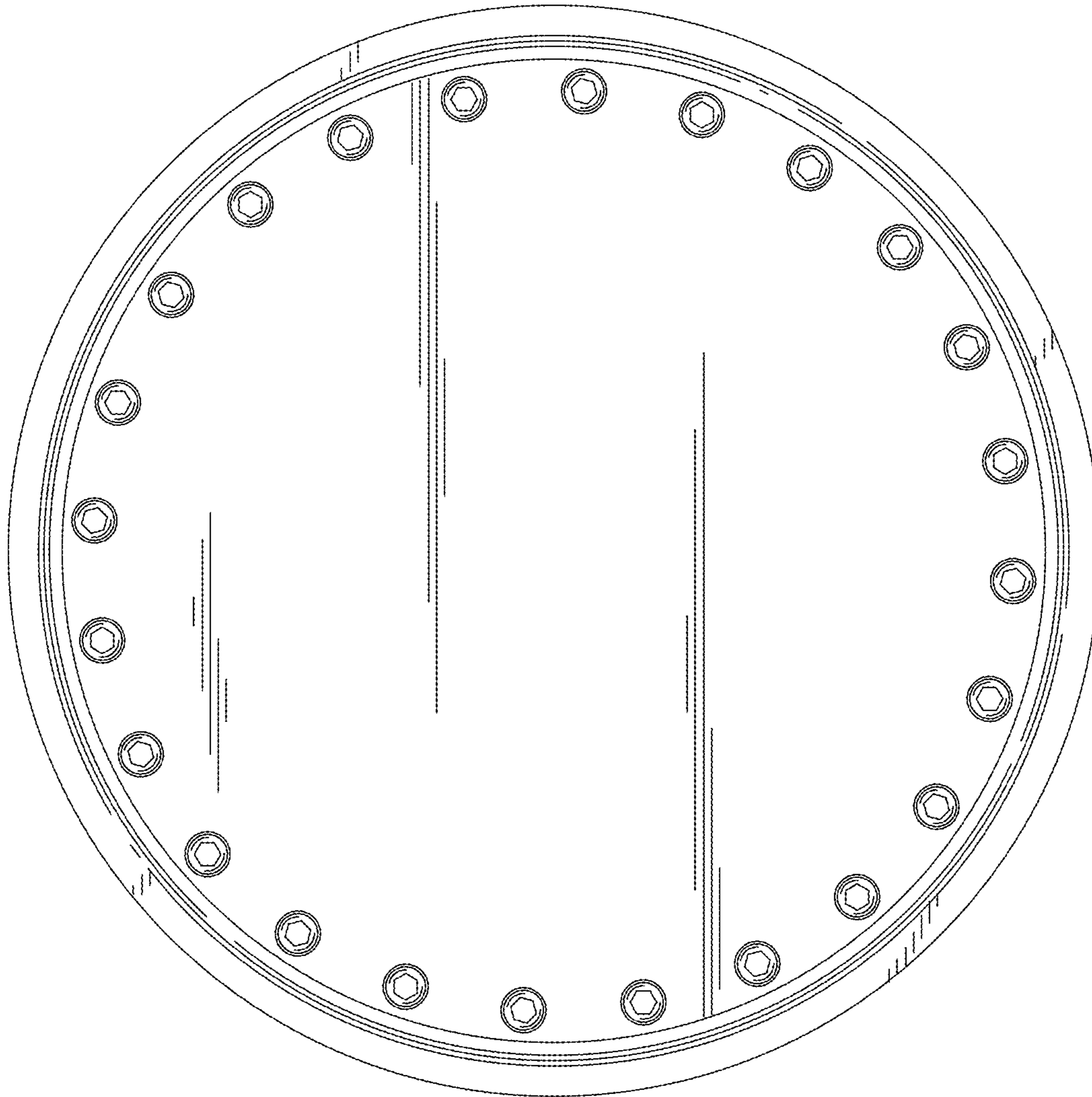

FIG. 3

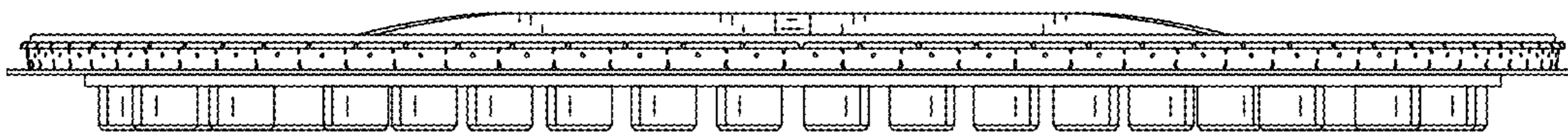

FIG. 4

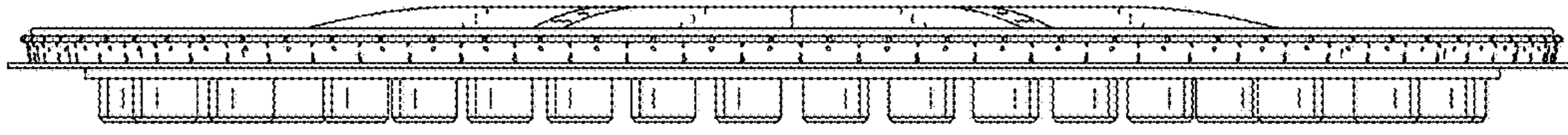

FIG. 6

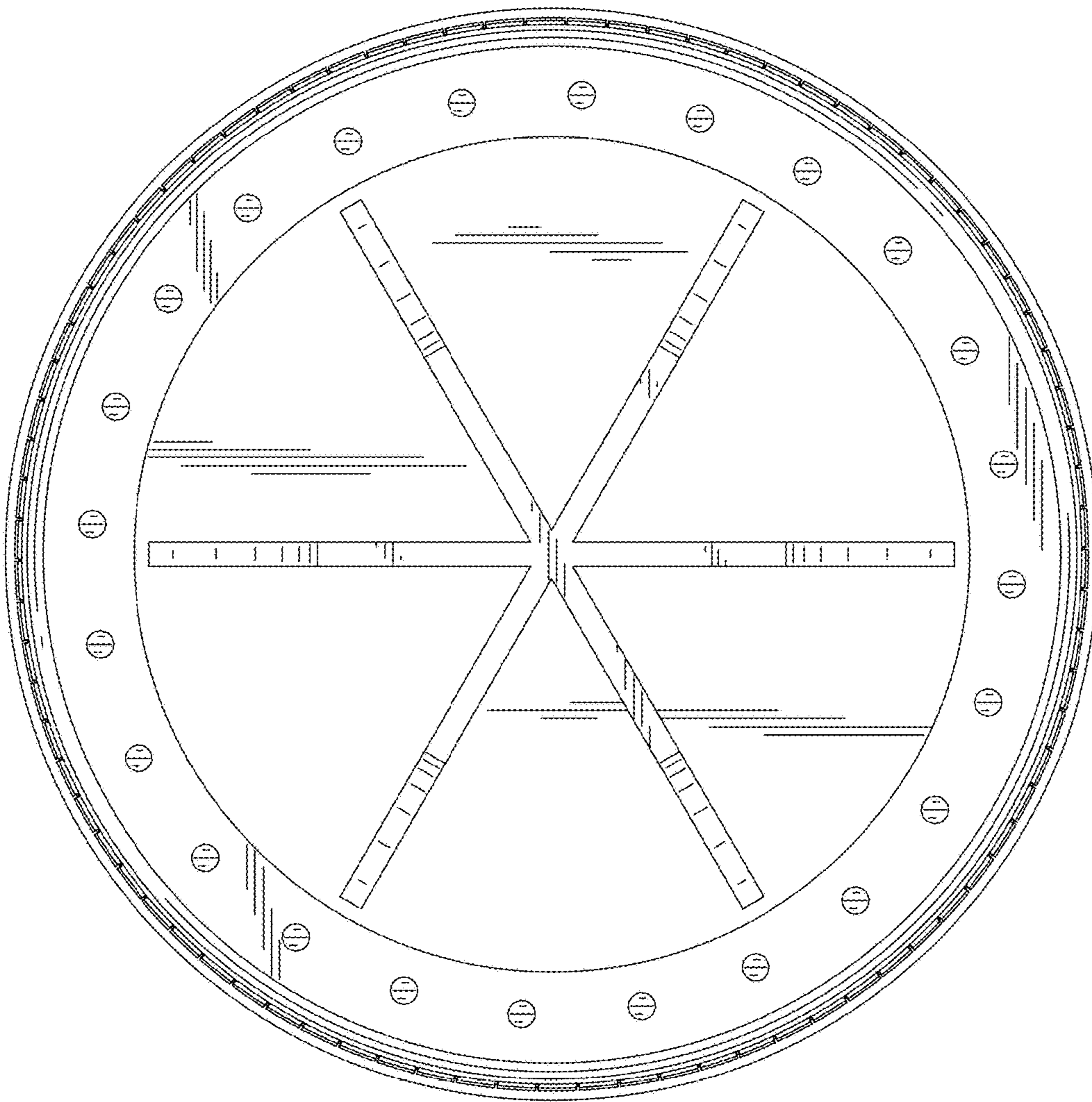

FIG. 5