



US00D805894S

(12) **United States Design Patent** (10) **Patent No.:** **US D805,894 S**
Lee (45) **Date of Patent:** **** Dec. 26, 2017**

(54) **TAPERED BOX**

(71) Applicant: **United States Postal Service,**
Washington, DC (US)

(72) Inventor: **Jim E. Lee,** Washington, DC (US)

(73) Assignee: **United States Postal Service,**
Washington, DC (US)

(**) Term: **15 Years**

(21) Appl. No.: **29/568,266**

(22) Filed: **Jun. 16, 2016**

(51) **LOC (10) Cl.** **09-03**

(52) **U.S. Cl.**
USPC **D9/431; D9/432; D9/433**

(58) **Field of Classification Search**
USPC D9/414-434, 442-445, 456, 457, 542,
D9/563, 600, 614-624, 655, 657, 658,
D9/661, 685, 695, 697-699, 707, 708,
D9/711, 754, 759, 772-776; D3/273,
D3/276, 304, 305, 307, 309-313;
D7/601, 602, 709; D19/75, 90
CPC B65D 5/00; B65D 5/001; B65D 5/0015;
B65D 5/0227-5/0254; B65D 5/18; B65D
5/6605; B65D 5/48024; B65B 5/06
See application file for complete search history.

3,849,224 A 11/1974 Hintz et al.
3,866,745 A 2/1975 Dlugopolski
4,088,262 A 5/1978 Kuehlhorn
4,101,022 A 7/1978 Watkins
(Continued)

FOREIGN PATENT DOCUMENTS

EP 1876103 A1 1/2008
GB 2077703 A 12/1981
GB 2085409 A 4/1982

Primary Examiner — Vy N Koenig
Assistant Examiner — Omeed Agilee
(74) *Attorney, Agent, or Firm* — Knobbe Martens Olson
& Bear LLP

(57) **CLAIM**

The ornamental design for a tapered box, as shown and described.

DESCRIPTION

FIG. 1 is a front, top, and left perspective view of the tapered box shown in an assembled state showing my new design. FIG. 2 is a top plan view thereof. FIG. 3 is a bottom plan view thereof. FIG. 4 is a front elevational view thereof. FIG. 5 is a rear elevational view thereof. FIG. 6 is a left side elevational view thereof. FIG. 7 is a right side elevational view thereof. FIG. 8 is a front, top, and left perspective view of the tapered box shown in an unassembled state. FIG. 9 is a top plan view thereof. FIG. 10 is a bottom plan view thereof. FIG. 11 is a front elevational view thereof. FIG. 12 is a rear elevational view thereof. FIG. 13 is a left side elevational view thereof; and, FIG. 14 is a right side elevational view thereof. Broken lines are used to illustrate environmental structure which forms no part of the claimed design.

1 Claim, 11 Drawing Sheets

(56) **References Cited**

U.S. PATENT DOCUMENTS

1,941,514 A	1/1934	Sutherland	
2,418,963 A	4/1947	Anderson, Jr.	
2,572,387 A	10/1951	Rayburn	
2,591,882 A	4/1952	Shirley	
2,874,866 A *	2/1959	Rudy	B65D 43/163 220/523
2,902,200 A	9/1959	Manners	
2,947,462 A	8/1960	Bostock	
3,302,852 A	2/1967	Johnson	
3,758,018 A	9/1973	Black	

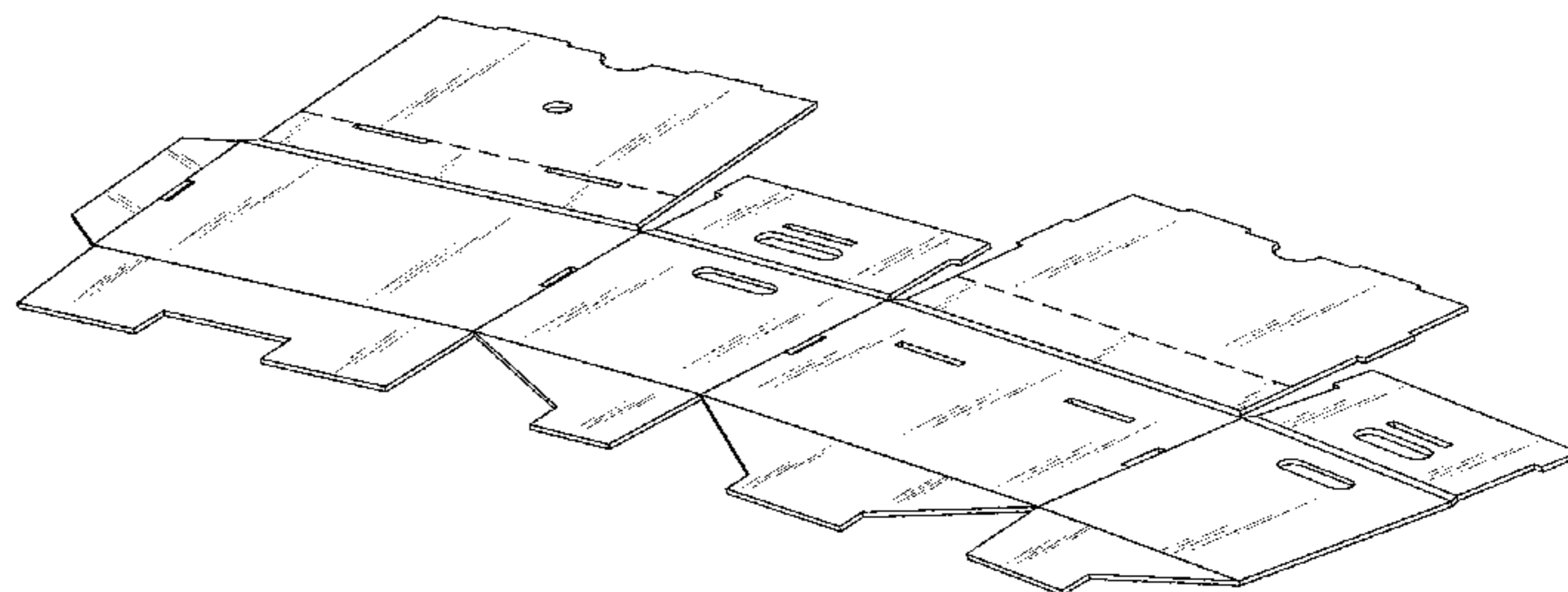
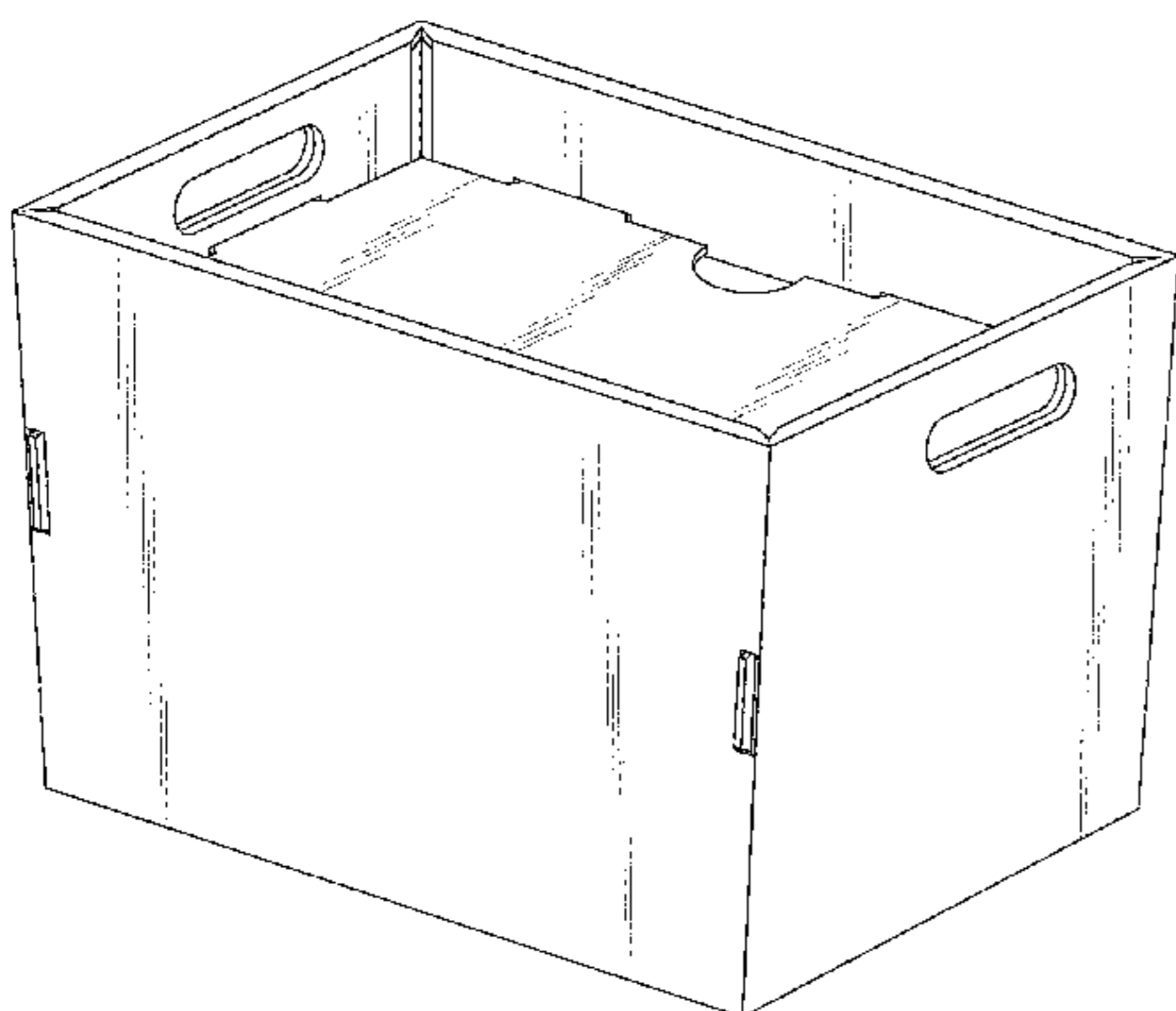

(56)

References Cited

U.S. PATENT DOCUMENTS

4,124,679 A 11/1978 DeWitt
 4,324,357 A 4/1982 Murkowski
 4,739,921 A 4/1988 Taub
 5,011,071 A 4/1991 Lopez
 D326,341 S 5/1992 Frauhofer
 5,184,772 A 2/1993 McGrath
 5,228,617 A 7/1993 McGrath
 5,240,176 A 8/1993 Akers
 5,263,635 A 11/1993 Fitzgerald
 5,271,551 A * 12/1993 Roepke B65D 5/4608
 229/117.17
 5,275,331 A 1/1994 Chung-Piao
 5,494,161 A * 2/1996 Herbst B42F 15/0094
 206/425
 D424,117 S 5/2000 Steinbeck et al.
 D425,128 S 5/2000 Conley et al.
 D425,562 S 5/2000 Conley et al.
 6,402,020 B1 6/2002 McClure
 6,719,191 B1 * 4/2004 Christensen B65D 5/0075
 206/509
 D501,318 S 2/2005 Louie et al.
 D505,069 S 5/2005 Keberlein
 D514,928 S 2/2006 Keberlein
 D538,536 S * 3/2007 Kopenhaver D3/305
 D542,532 S 5/2007 Kopenhaver et al.
 D546,675 S 7/2007 Keberlein

7,370,757 B2 5/2008 Scheid, Sr. et al.
 D584,143 S 1/2009 Lee
 D598,285 S 8/2009 Mittelstaedt
 D605,899 S 12/2009 Meether et al.
 D608,634 S * 1/2010 Riedi D9/432
 7,870,993 B2 1/2011 Walling
 D651,908 S 1/2012 Boyer et al.
 D652,312 S 1/2012 Boyer et al.
 D657,687 S 4/2012 Boyer et al.
 D666,830 S * 9/2012 Glenn D3/312
 D705,054 S 5/2014 McCarthy
 D719,018 S 12/2014 Levy et al.
 D727,142 S 4/2015 Bankowski
 D742,740 S 11/2015 Kim et al.
 D745,392 S 12/2015 Solovov, Jr. et al.
 9,242,759 B2 * 1/2016 Scott B65D 5/4608
 D749,944 S 2/2016 Kummerfeldt
 D764,279 S 8/2016 Sevsek
 D766,020 S 9/2016 Thatcher
 D770,771 S 11/2016 Lisso et al.
 D780,452 S 3/2017 Stratton et al.
 2005/0017063 A1 1/2005 Noone et al.
 2005/0150939 A1 7/2005 Fakes et al.
 2006/0213958 A1 * 9/2006 Valenzuela B65D 5/002
 229/120
 2009/0173773 A1 7/2009 Blin
 2011/0204130 A1 8/2011 McLeod
 2016/0137333 A1 5/2016 Brundage

* cited by examiner

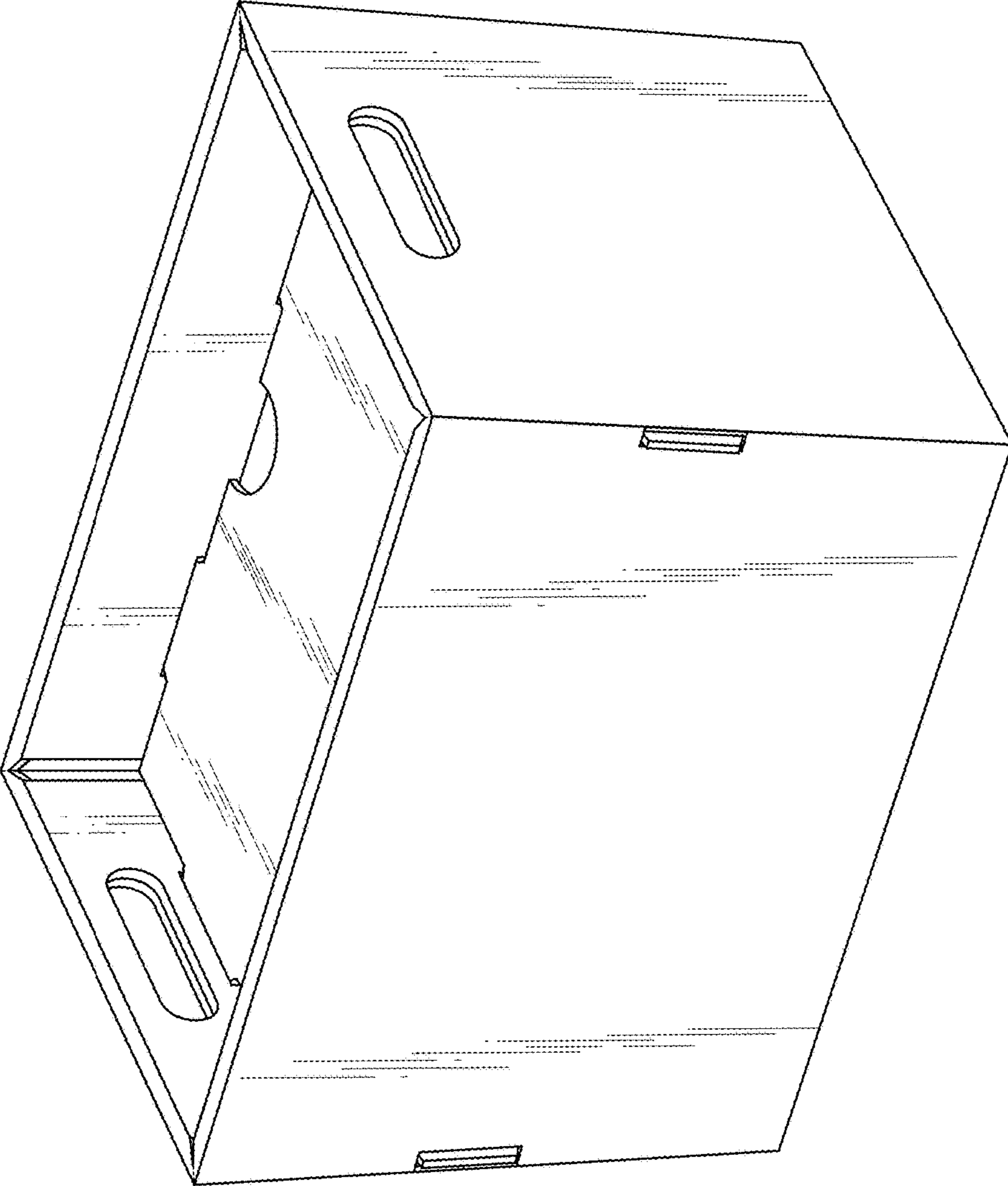

FIG. 1

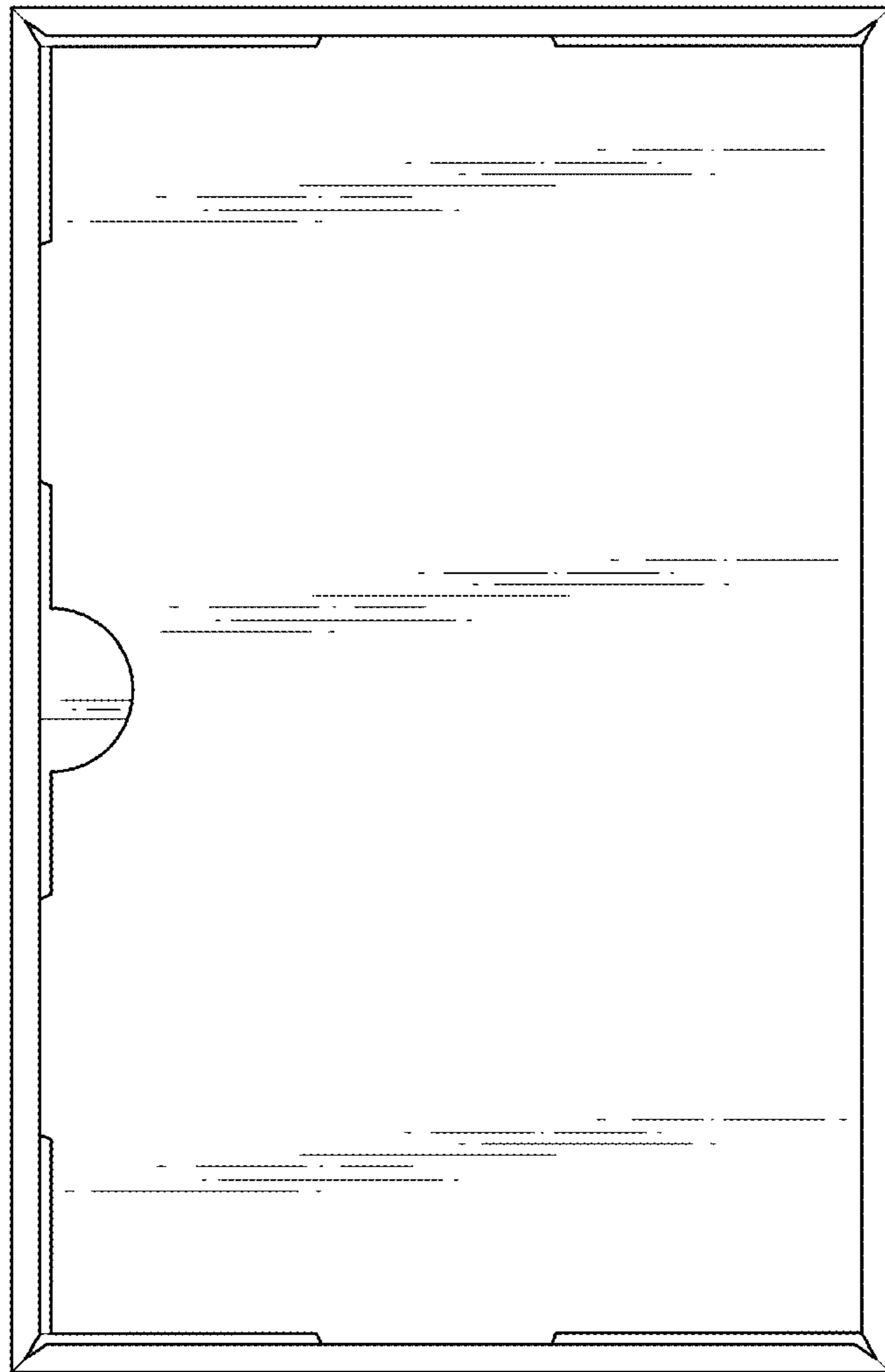

FIG. 2

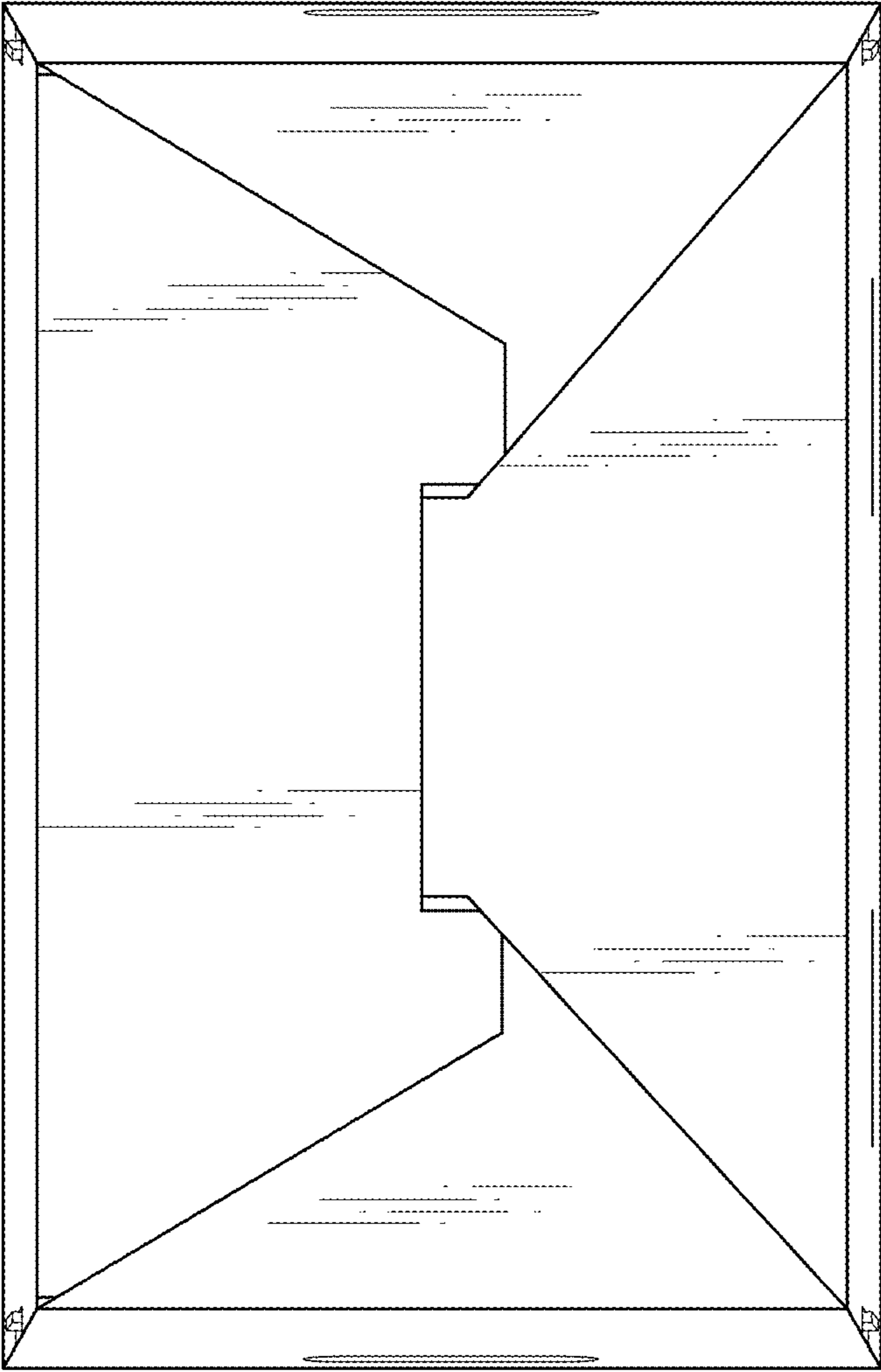

FIG. 3

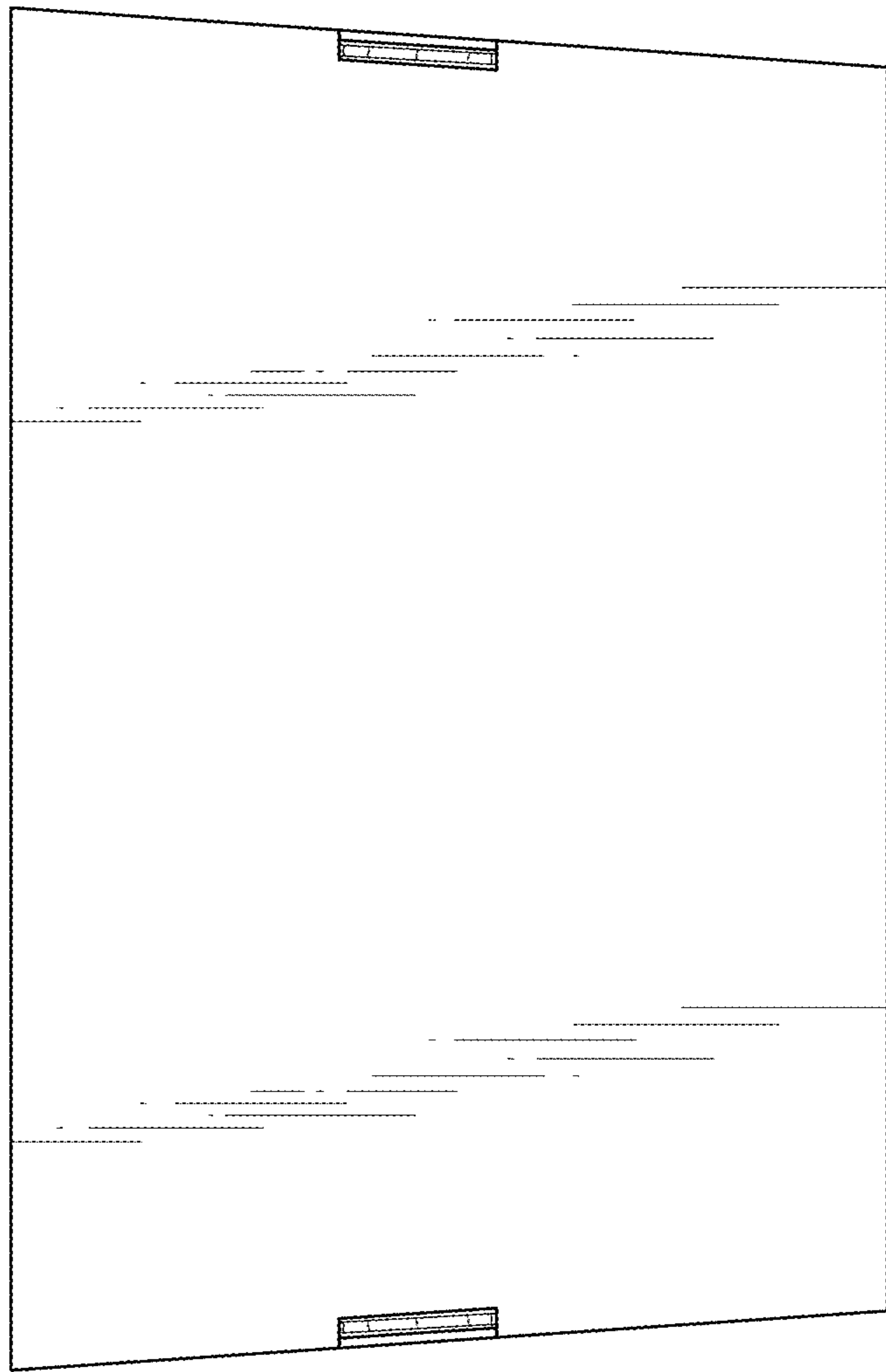

FIG. 4

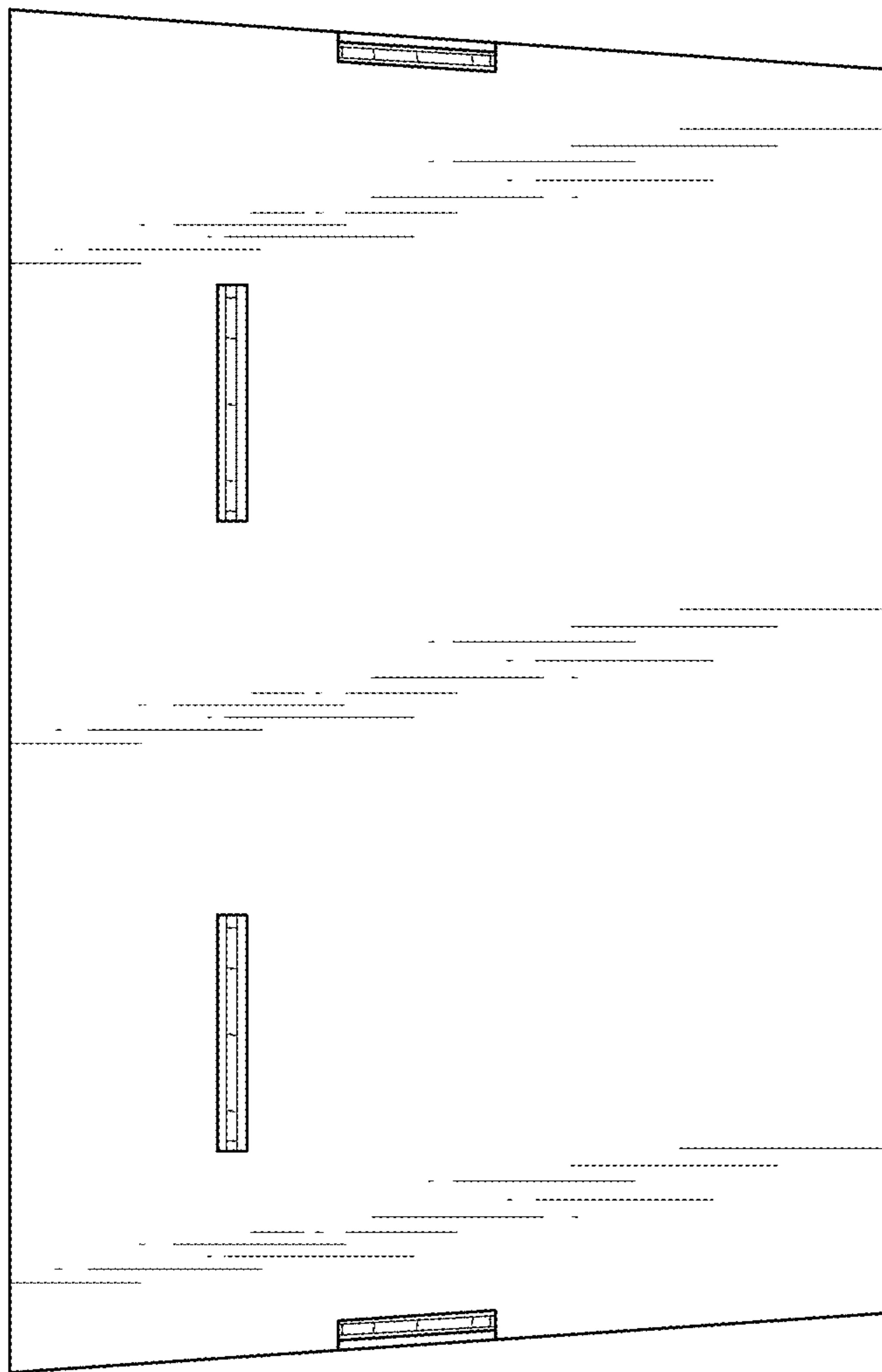

FIG. 5

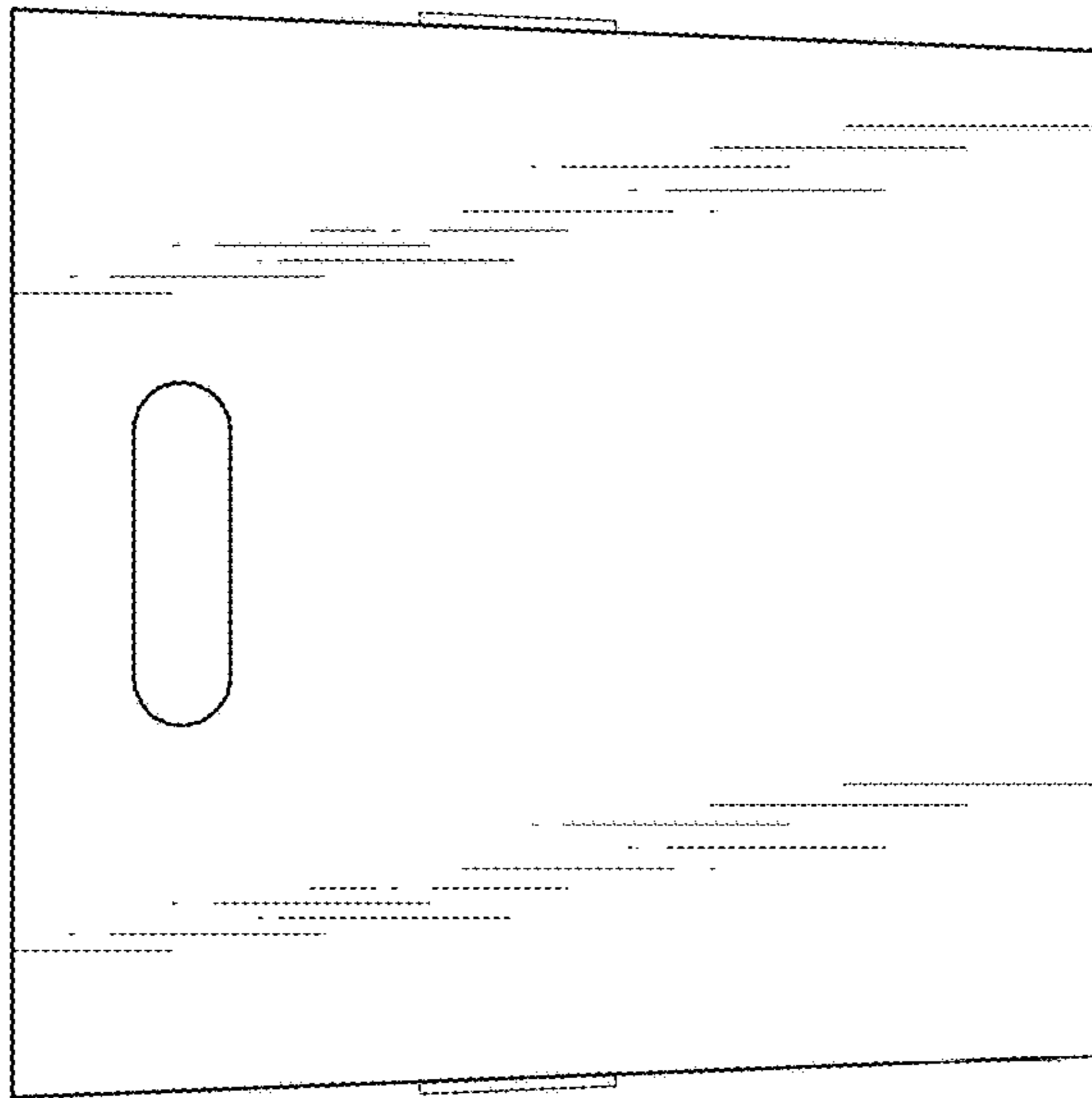

FIG. 6

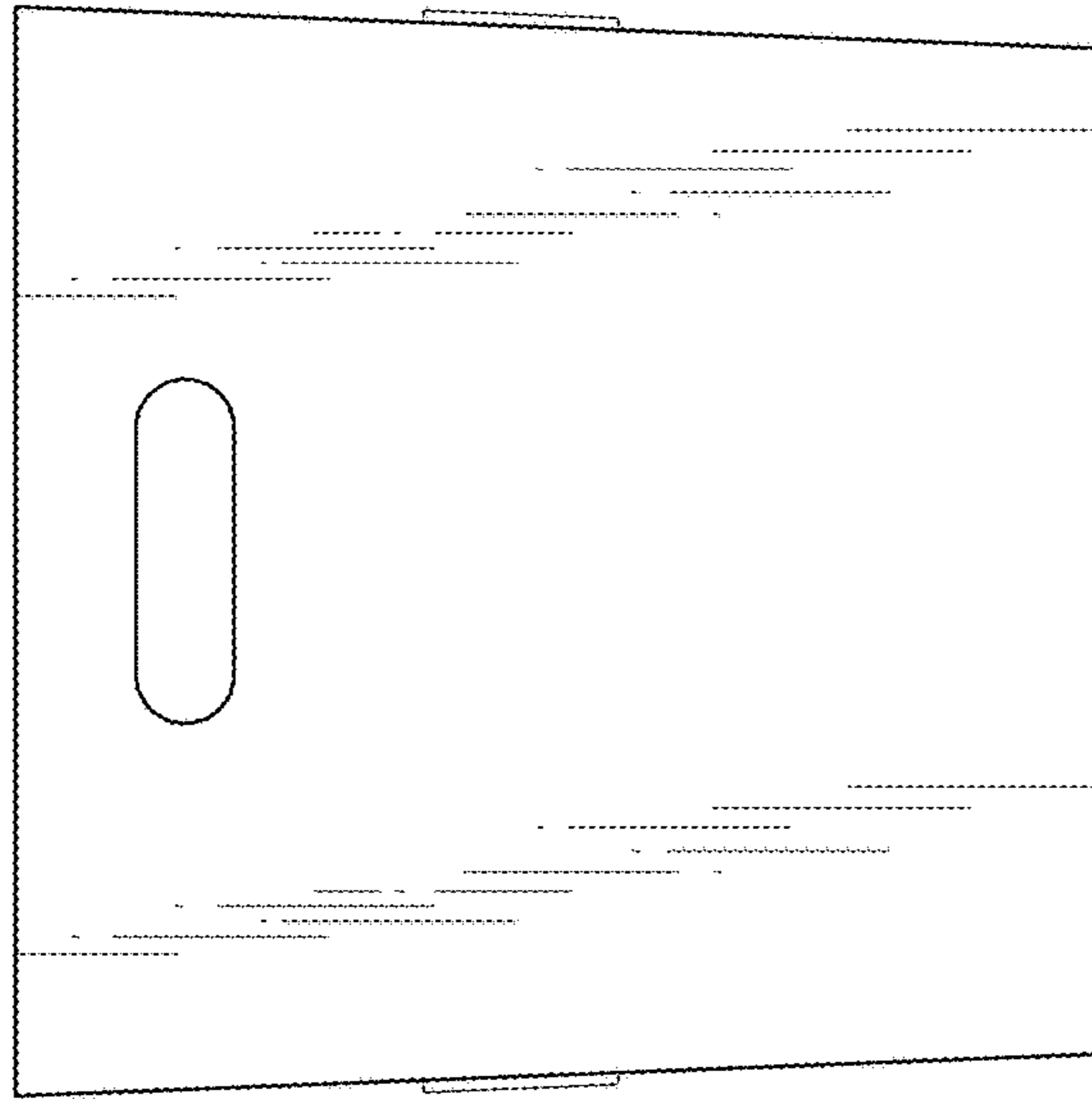

FIG. 7

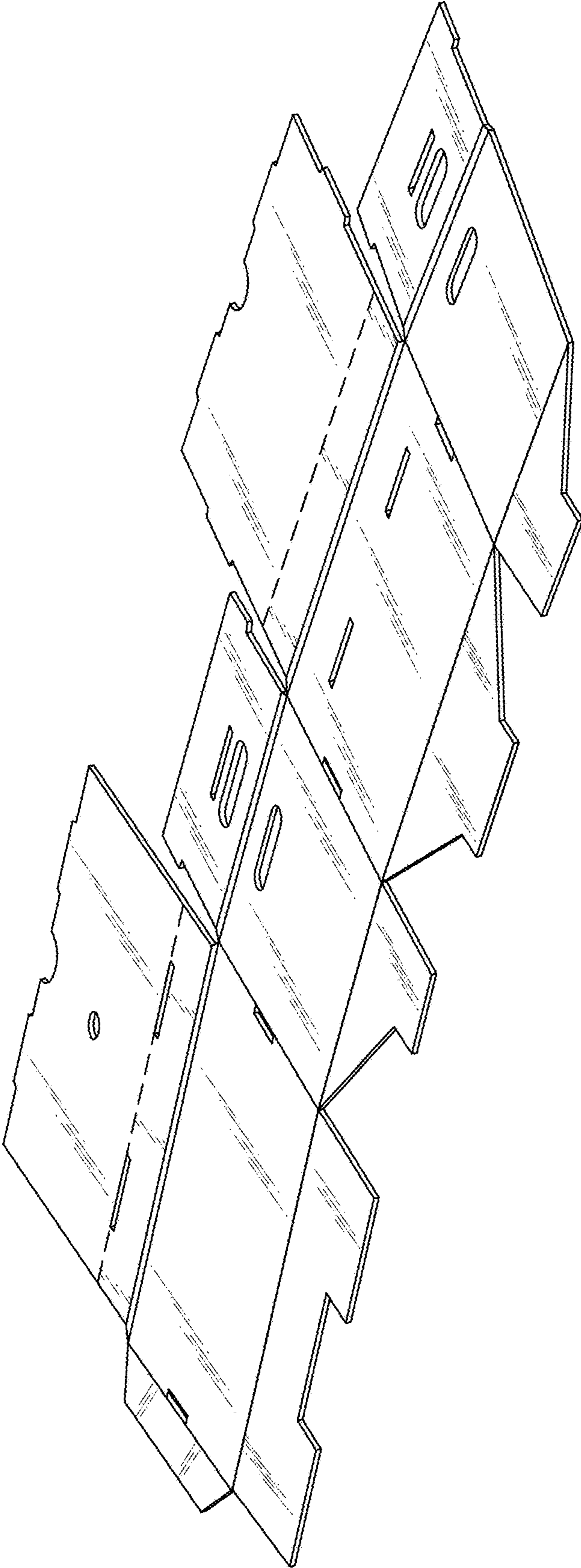

FIG. 8



FIG. 9

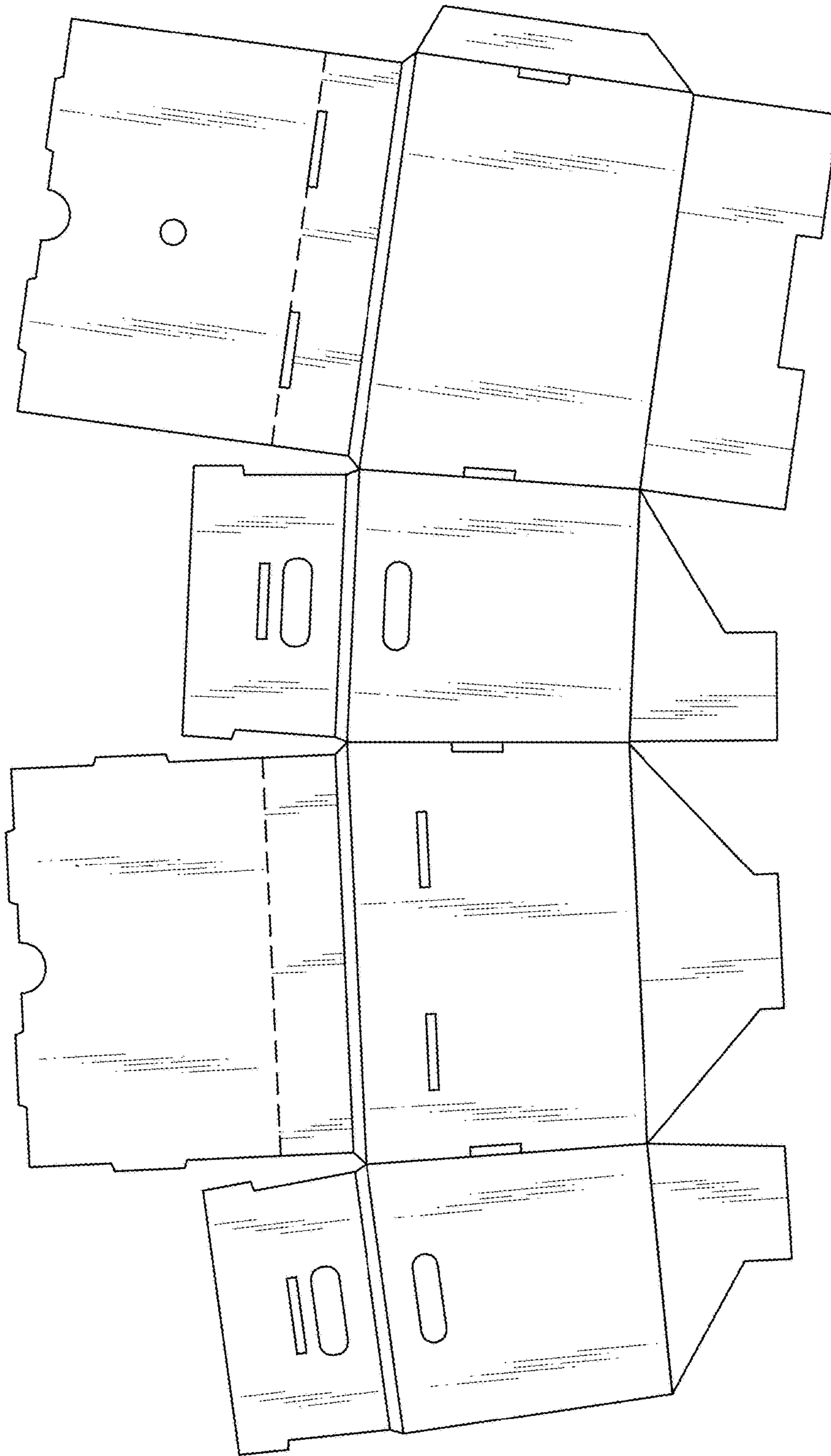

FIG. 10



FIG. 11



FIG. 12

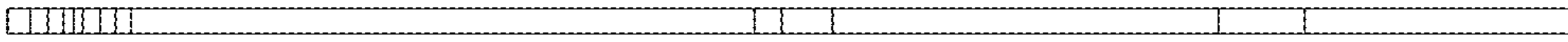

FIG. 13

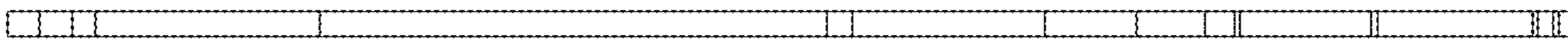

FIG. 14