



US00D805751S

(12) **United States Design Patent** (10) **Patent No.:** **US D805,751 S**  
**McCullagh** (45) **Date of Patent:** **\*\* Dec. 26, 2017**

(54) **SHOE**  
(71) Applicant: **NIKE, Inc.**, Beaverton, OR (US)  
(72) Inventor: **Cory B. McCullagh**, Portland, OR (US)  
(73) Assignee: **NIKE, Inc.**, Beaverton, OR (US)  
(\*\*) Term: **15 Years**

D603,155 S \* 11/2009 Della Valle ..... D2/976  
D636,568 S \* 4/2011 McMillan ..... D2/946  
D638,615 S \* 5/2011 McMillan ..... D2/946  
D690,093 S \* 9/2013 Dombrow ..... D2/972  
D707,928 S \* 7/2014 Castellon ..... D2/947  
D731,768 S \* 6/2015 Avar ..... D2/947  
D783,245 S \* 4/2017 Hatfield ..... D2/947  
D784,676 S \* 4/2017 Lee ..... D2/947  
D789,055 S \* 6/2017 Parrett ..... D2/947

(21) Appl. No.: **29/574,721**  
(22) Filed: **Aug. 18, 2016**  
(51) **LOC (10) Cl.** ..... **02-04**  
(52) **U.S. Cl.**  
USPC ..... **D2/972**  
(58) **Field of Classification Search**  
USPC ..... D2/902, 906–912, 943–947, 964,  
D2/968–969, 970, 972–974, 977, 980,  
D2/983, 901; D24/192  
CPC ... A43B 3/0047; A43B 3/0052; A43B 3/0057;  
A43B 3/0063; A43B 3/0068; A43B  
3/0073; A43B 1/04; A43B 1/06; A43B  
5/00; A43B 5/02; A43B 5/06; A43B 5/10;  
A43B 5/14; A43B 23/0245; A43B  
13/125; A43B 13/186; A43C 3/00; A43C  
7/06  
See application file for complete search history.

**OTHER PUBLICATIONS**

Nike Women’s Cheer Scorpion Cross Training Shoes, as posted at Amazon.com [online], first review posted Jul. 19, 2017 [site visited Aug. 28, 2017]. Available on the Internet, <URL: <https://www.amazon.com/Nike-Womens-Scorpion-Training-Platinum/dp/B01LPSQWMU>>.\*

\* cited by examiner

*Primary Examiner* — Jeffrey D Asch  
*Assistant Examiner* — Rebekah A Caruso  
(74) *Attorney, Agent, or Firm* — Banner & Witcoff, Ltd.

(57) **CLAIM**

The ornamental design for a shoe, as shown and described.

**DESCRIPTION**

FIG. 1 is a rear perspective view of a shoe showing my new design;  
FIG. 2 is a rear view thereof; and,  
FIG. 3 is an opposite side rear perspective view thereof.  
The broken lines immediately adjacent to the shaded area define the bounds of the claimed design, and form no part thereof. The broken lines showing the remainder of the shoe are for environmental purposes only and form no part of the claimed design.

**1 Claim, 3 Drawing Sheets**

(56) **References Cited**  
U.S. PATENT DOCUMENTS

D495,862 S \* 9/2004 Riosa ..... D2/969  
D508,767 S \* 8/2005 Hatfield ..... D2/972  
D536,516 S \* 2/2007 Sanders ..... D2/946  
D568,035 S \* 5/2008 McClaskie ..... D2/951  
D577,478 S \* 9/2008 Peveto ..... D2/896

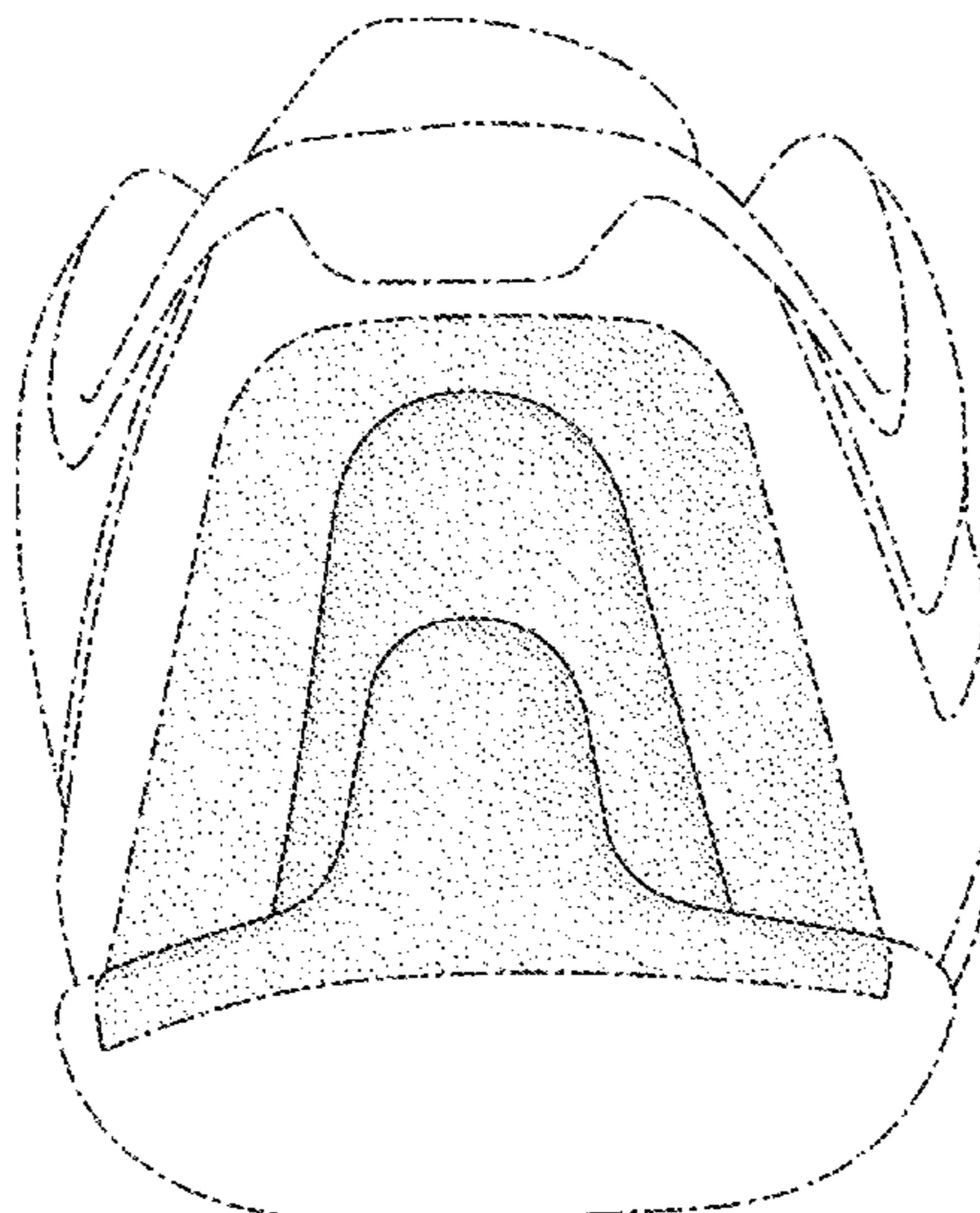

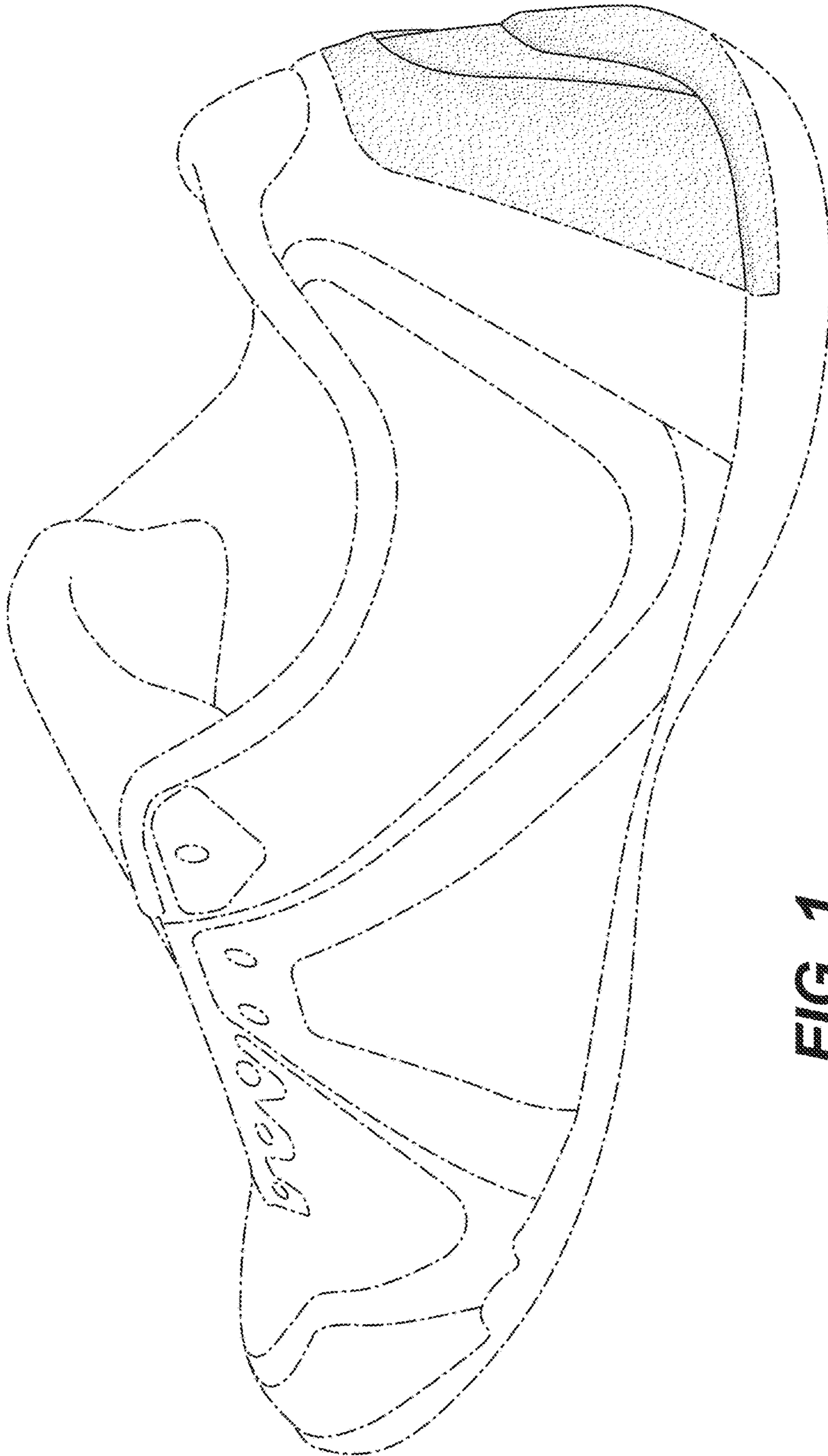

**FIG. 1**

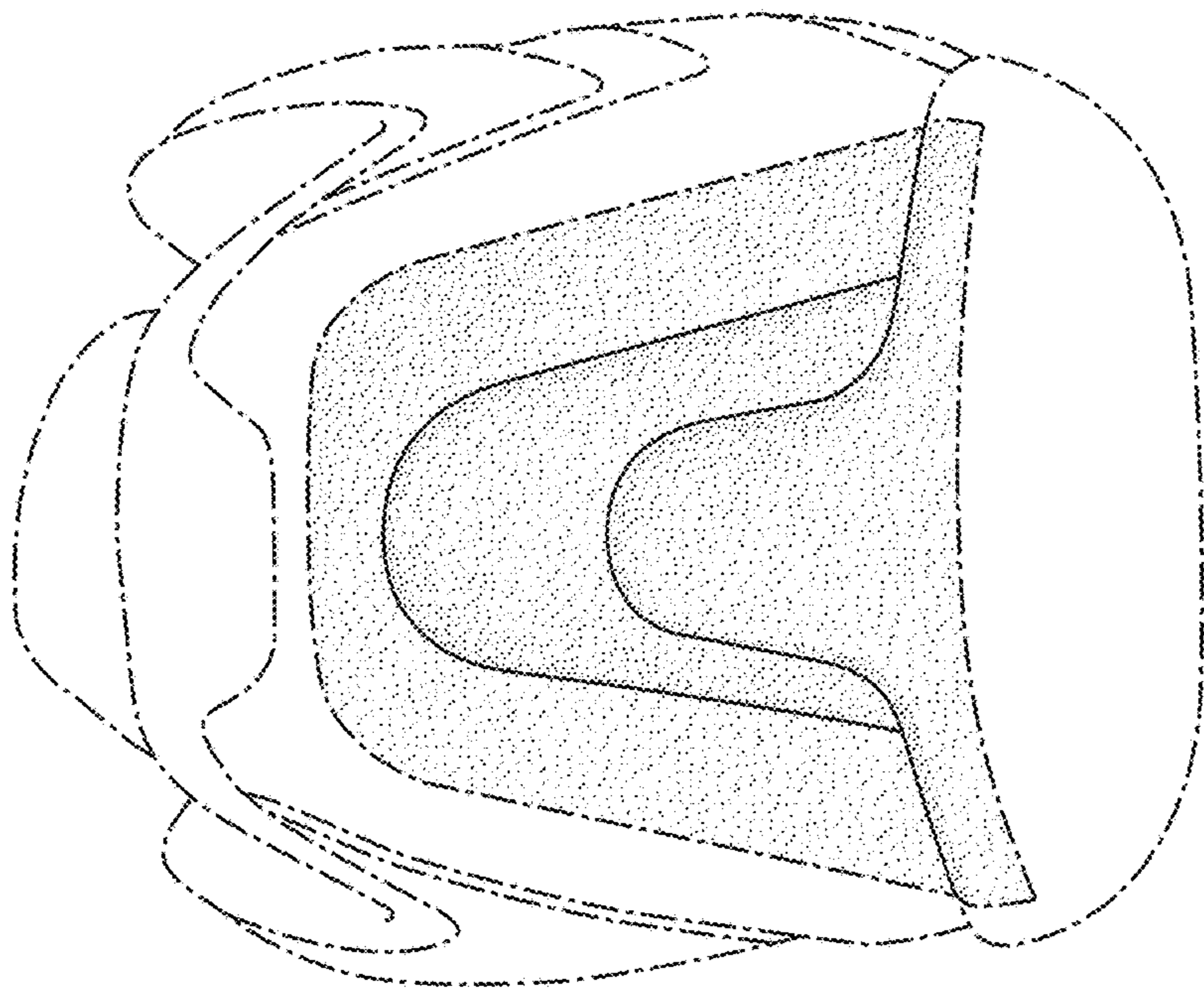

**FIG. 2**

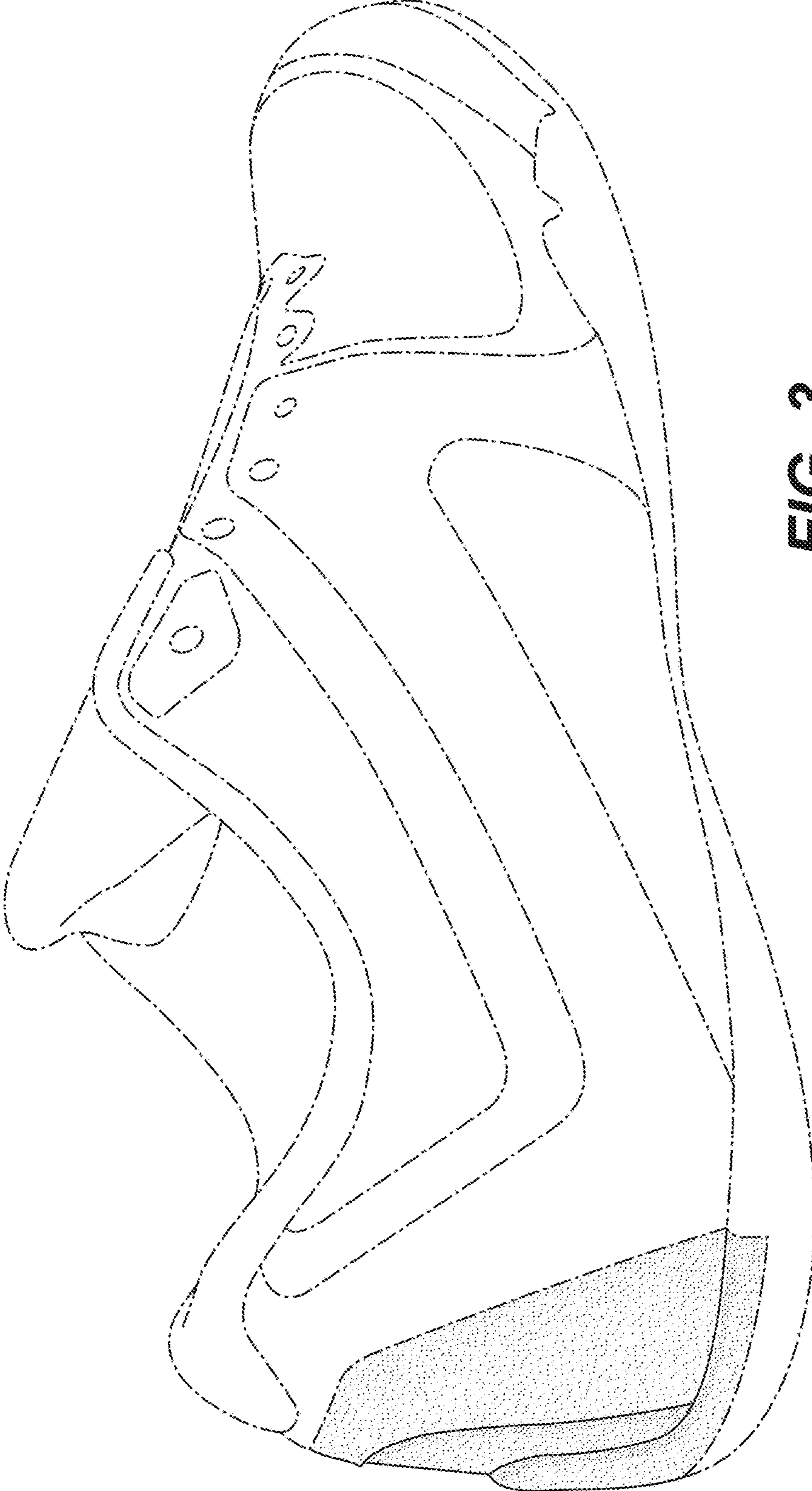

FIG. 3