



US00D805743S

(12) **United States Design Patent**
Feeney et al.

(10) **Patent No.:** **US D805,743 S**

(45) **Date of Patent:** **** Dec. 26, 2017**

- (54) **GOLF SHOE**
- (71) Applicant: **Acushnet Company**, Fairhaven, MA (US)
- (72) Inventors: **James M. Feeney**, Marion, MA (US);
Daren S. Weddle, Norwell, MA (US)
- (73) Assignee: **Acushnet Company**, Fairhaven, MA (US)
- (**) Term: **15 Years**
- (21) Appl. No.: **29/582,051**
- (22) Filed: **Oct. 25, 2016**
- (51) **LOC (10) Cl.** **02-04**
- (52) **U.S. Cl.**
USPC **D2/906; D2/944**
- (58) **Field of Classification Search**
USPC D2/896, 902, 905, 906, 907, 908, 909,
D2/910, 911, 912, 943, 944, 945, 969,
D2/972, 973, 977, 978
CPC A43B 5/00; A43B 5/001; A43B 5/003;
A43B 5/007; A43B 5/008; A43B 5/02;
A43B 5/025; A43B 5/06; A43B 5/08;
A43B 5/10; A43B 5/12; A43B 5/14;
A43B 5/145; A43B 5/18; A43B 5/185;
A43B 23/00; A43B 23/021; A43B
23/0215; A43B 23/04; A43B 23/042;
A43B 23/045; A43B 23/047; A43B
23/26; A43B 1/08; A43B 1/14; A43B
1/00
See application file for complete search history.

(56) **References Cited**

U.S. PATENT DOCUMENTS

- D247,934 S * 5/1978 Anderson D2/945
- 4,524,531 A * 6/1985 VanDeripe A43B 5/001
36/127

- 4,704,809 A * 11/1987 Ballard A43B 5/001
36/127
- 4,819,940 A * 4/1989 Davis A63B 69/3608
36/127
- D449,922 S * 11/2001 Pollastrelli D2/902
- D512,556 S * 12/2005 Lane, III D2/906
- D514,292 S * 2/2006 Robinson, Jr. D2/906
- D514,293 S * 2/2006 Feeney D2/906
- D514,296 S * 2/2006 Erickson D2/906
- D524,016 S * 7/2006 Robinson, Jr. D2/902
- D525,768 S * 8/2006 Robinson, Jr. D2/906
- D541,516 S * 5/2007 Lane, III D2/906
- D560,339 S * 1/2008 Lane, III D2/969
- D563,631 S * 3/2008 Dolce D2/896
- D571,993 S 7/2008 Erickson
- D595,040 S * 6/2009 Mochen D2/906
- D595,946 S * 7/2009 Lane, III D2/906
- D603,597 S 11/2009 Bacon
- D603,598 S 11/2009 Bacon

(Continued)

Primary Examiner — Elizabeth J Oswecki

(74) *Attorney, Agent, or Firm* — Daniel W. Sullivan

(57) **CLAIM**

The ornamental design for a golf shoe, as shown and described.

DESCRIPTION

FIG. 1 is a top perspective view of a golf shoe showing our new design;
 FIG. 2 is a top plan view thereof;
 FIG. 3 is a lateral side elevation view thereof;
 FIG. 4 is a medial side elevation view thereof;
 FIG. 5 is a bottom plan view thereof;
 FIG. 6 is a front elevation view thereof; and,
 FIG. 7 is a rear elevation view thereof.

In FIGS. 1-7, the broken lines shown in the drawings represent portions of the golf shoe that form no part of the claimed design. The different stippling shown on the top surface of the shoe indicates a contrast in texture between the respective areas of the top surface and is not surface shading.

1 Claim, 4 Drawing Sheets

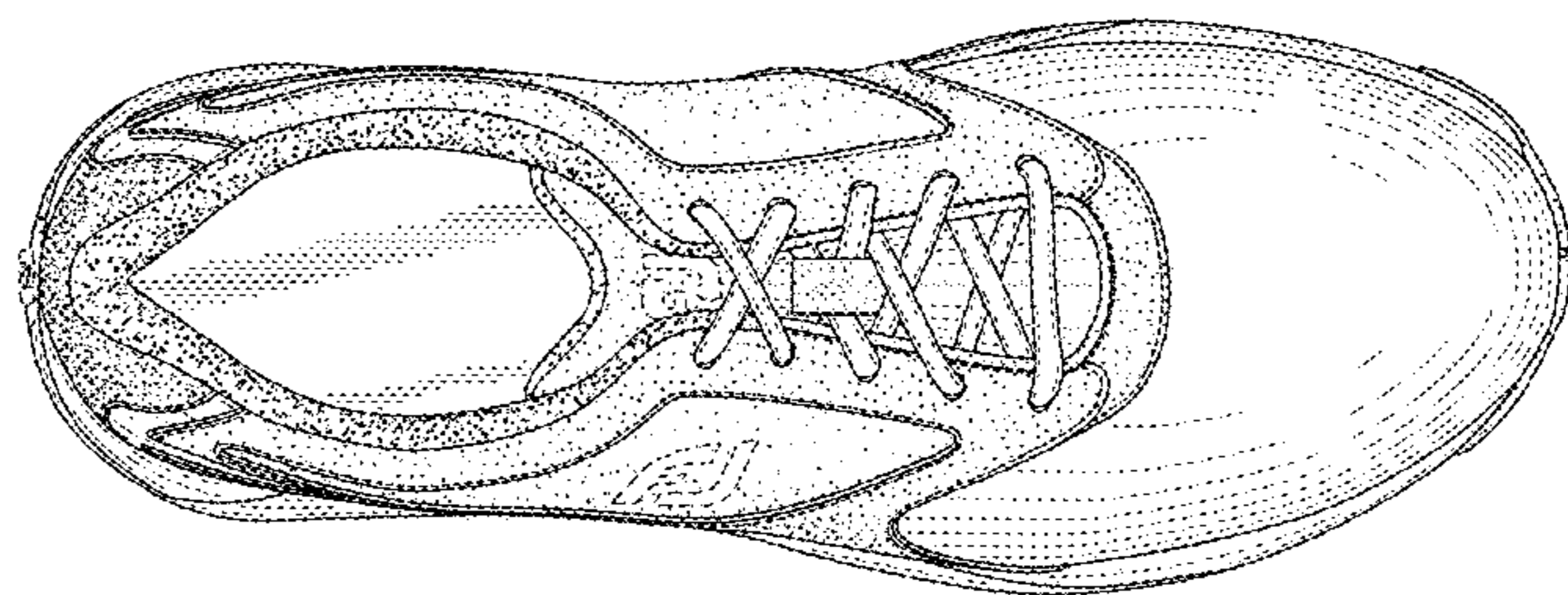

(56)

References Cited

U.S. PATENT DOCUMENTS

| | | | | |
|-----------|------|---------|--------------------|-----------------------|
| D604,034 | S | 11/2009 | Bacon | |
| D628,373 | S * | 12/2010 | Lane, III | D2/969 |
| D628,786 | S * | 12/2010 | Lane, III | D2/969 |
| D648,103 | S * | 11/2011 | Chionna | D2/902 |
| D654,680 | S | 2/2012 | Mochen | |
| D654,681 | S * | 2/2012 | Bacon | D2/906 |
| D661,478 | S * | 6/2012 | Lane | D2/906 |
| D663,932 | S * | 7/2012 | Bacon | D2/906 |
| D663,933 | S * | 7/2012 | Lane | D2/906 |
| D663,934 | S * | 7/2012 | Bacon | D2/906 |
| D663,935 | S * | 7/2012 | Mochen | D2/906 |
| D663,936 | S * | 7/2012 | Lane | D2/906 |
| D664,344 | S | 7/2012 | Bacon et al. | |
| 8,621,768 | B2 * | 1/2014 | Robinson, Jr. | A43B 3/0078 36/127 |
| D707,432 | S | 6/2014 | Mochen et al. | |
| D709,684 | S * | 7/2014 | Hlavacs | D2/969 |
| D726,998 | S * | 4/2015 | Mochen | D2/906 |
| D727,606 | S * | 4/2015 | Mochen | D2/906 |
| D728,205 | S * | 5/2015 | Weddle | D2/906 |
| D732,812 | S * | 6/2015 | Weddle | D2/906 |
| D734,596 | S * | 7/2015 | Lane, III | D2/906 |
| D735,975 | S * | 8/2015 | Lane, III | D2/906 |
| D756,614 | S * | 5/2016 | Weddle | D2/906 |

* cited by examiner

FIG. 1

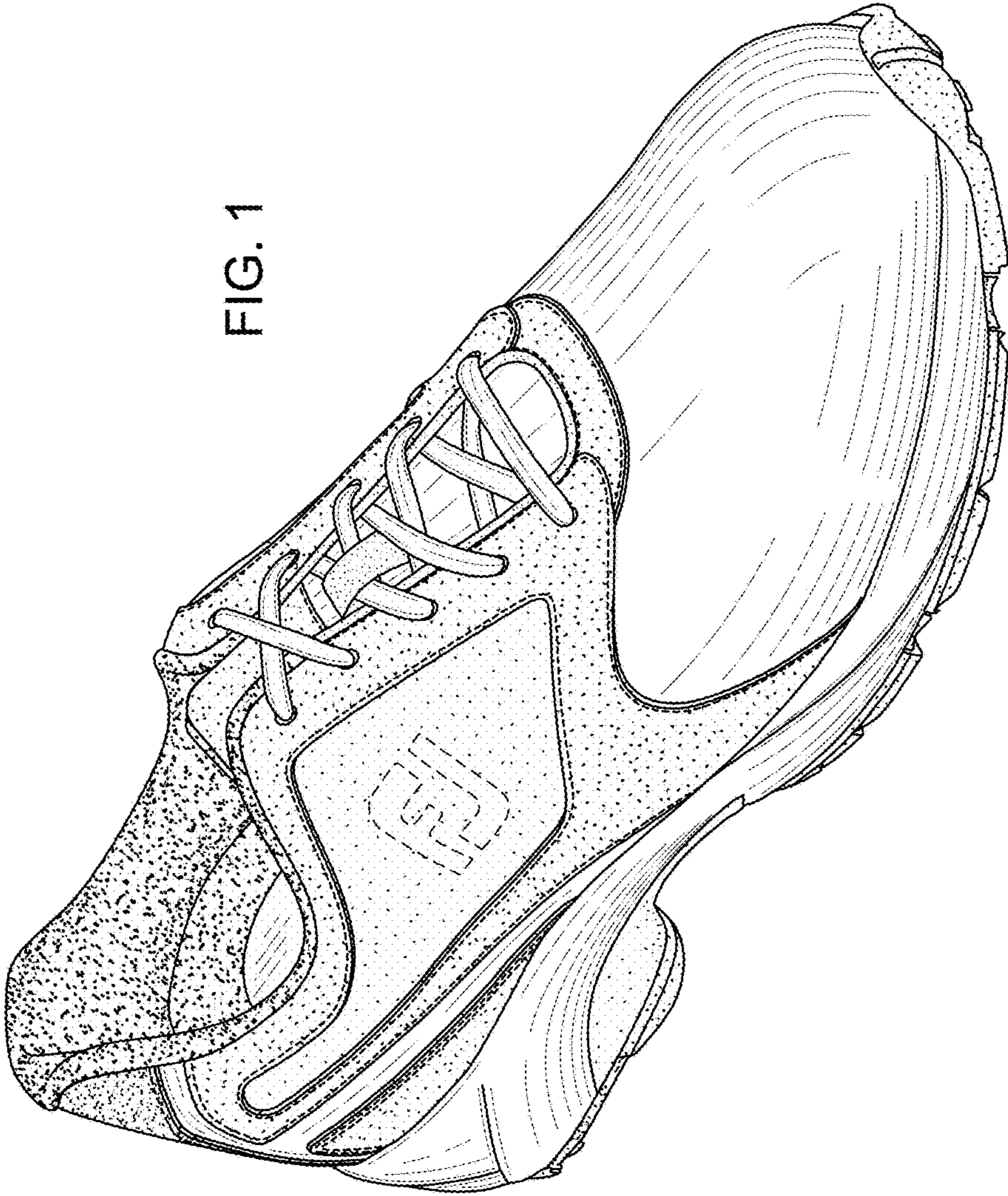

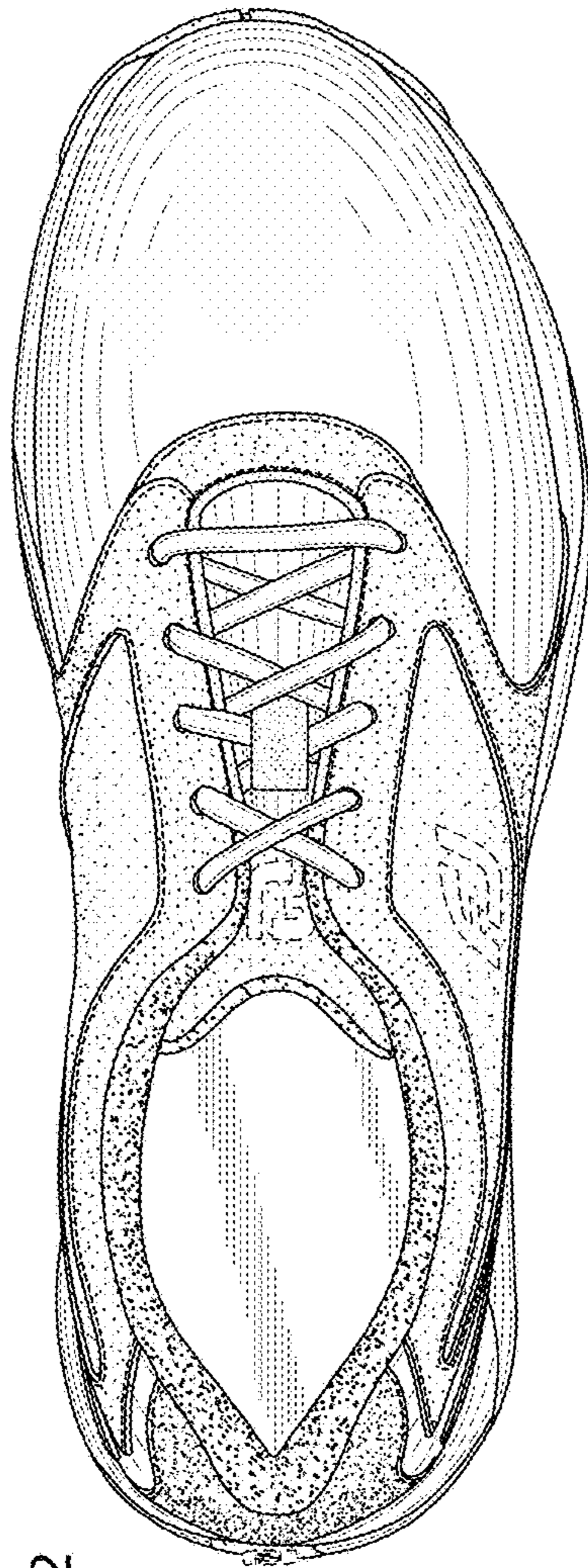

FIG. 2

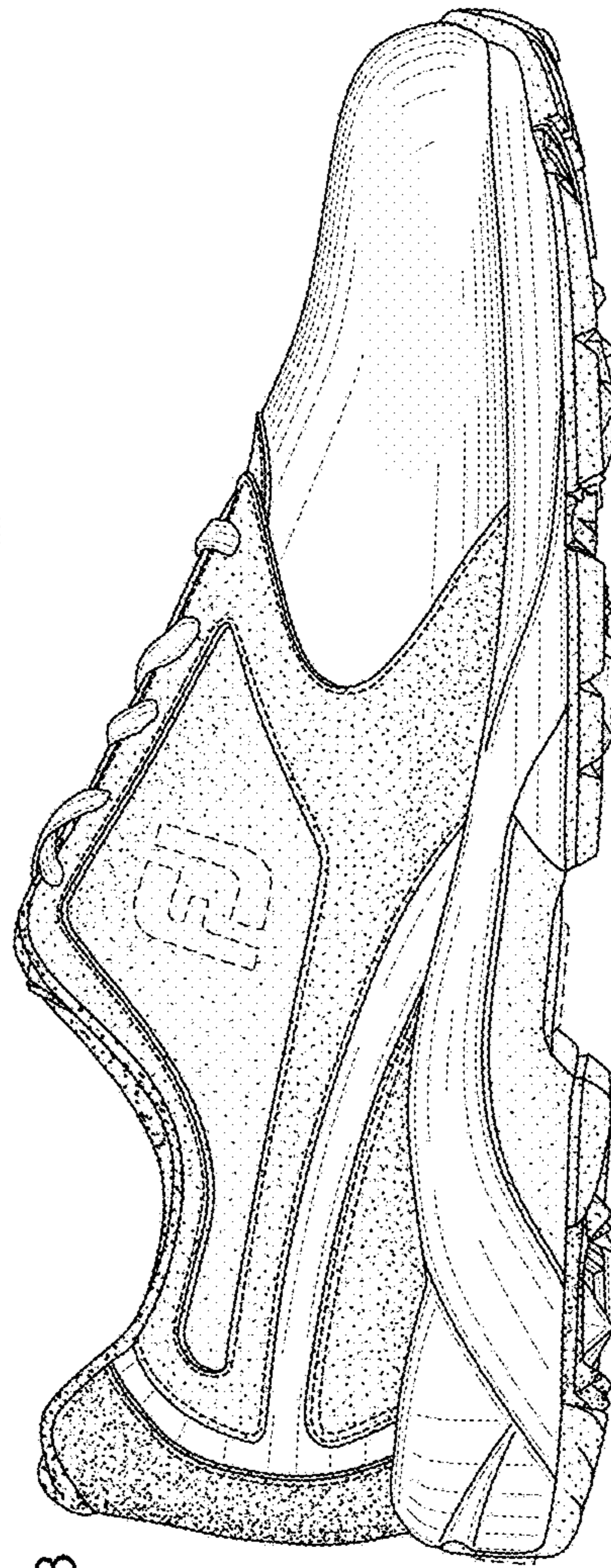

FIG. 3

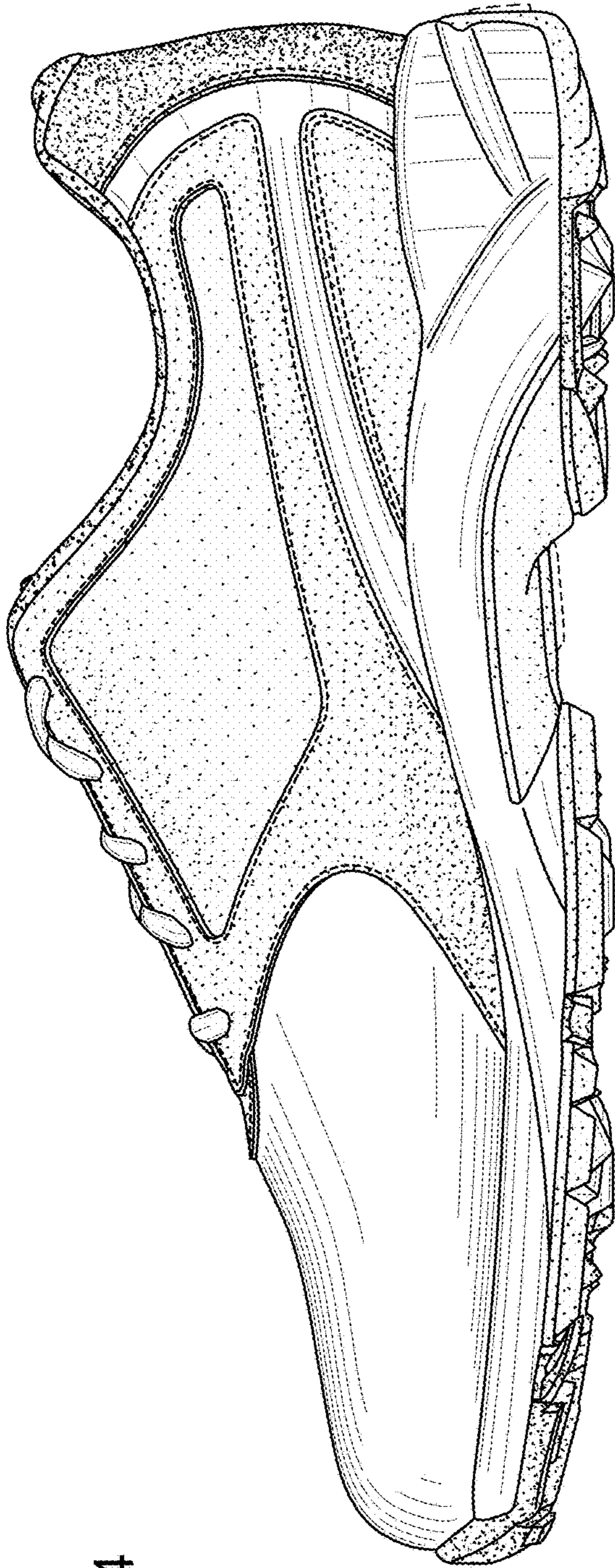

FIG. 4

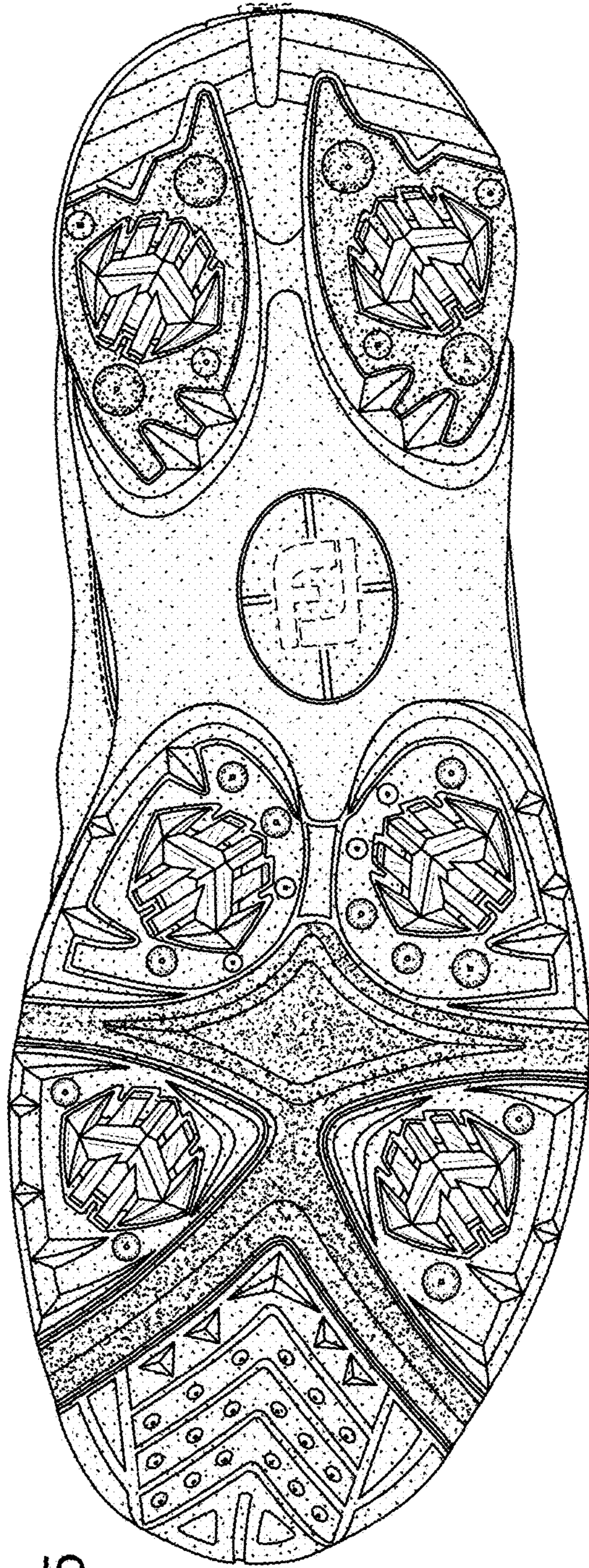

FIG. 5

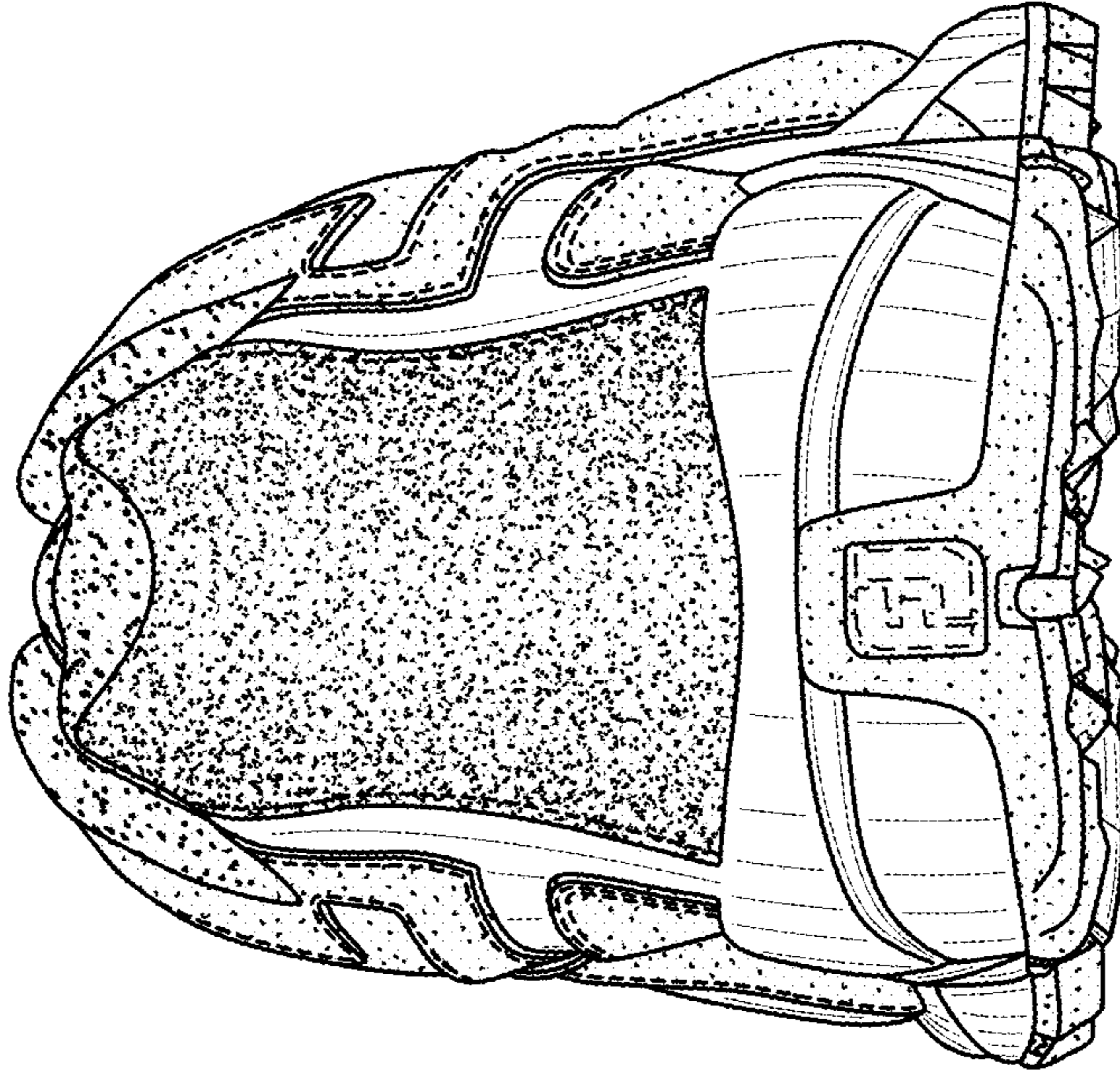

FIG. 7

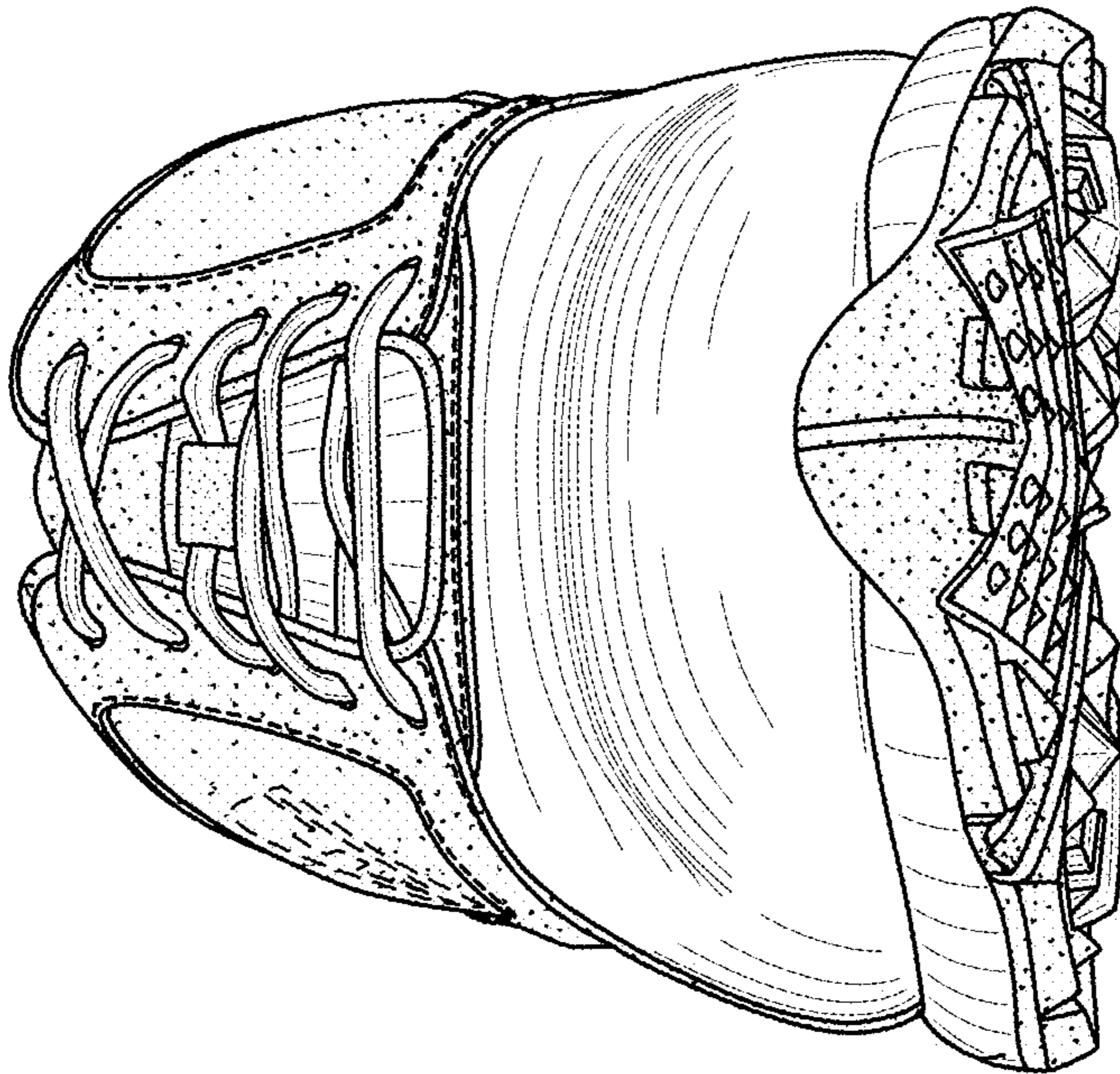

FIG. 6