



US00D805737S

(12) **United States Design Patent** (10) **Patent No.:** **US D805,737 S**
Key (45) **Date of Patent:** **** Dec. 26, 2017**

- (54) **JERSEY SLEEVE**
- (71) Applicant: **M.J. Soffe, LLC**, Fayetteville, NC (US)
- (72) Inventor: **Cynthia Key**, Lake Forest, CA (US)
- (73) Assignee: **M.J. Soffe, LLC**, Fayetteville, NC (US)
- (**) Term: **15 Years**
- (21) Appl. No.: **29/562,917**
- (22) Filed: **Apr. 29, 2016**
- (51) **LOC (10) Cl.** **02-02**
- (52) **U.S. Cl.**
USPC **D2/858**
- (58) **Field of Classification Search**
USPC D2/840, 841, 849, 858, 857, 853
CPC . A41B 1/00; A41D 1/00; A41D 13/00; A41D 13/12
See application file for complete search history.

- (56) **References Cited**
U.S. PATENT DOCUMENTS
885,971 A * 4/1908 Bennett et al. A41B 7/00 2/124
6,282,720 B1 * 9/2001 Mayer A41B 9/06 2/113
D526,763 S * 8/2006 Tanner D2/717
D575,930 S * 9/2008 Vacchiano D2/717
D624,278 S * 9/2010 Smith D2/717
D683,929 S * 6/2013 Bryan D2/701
D714,524 S * 10/2014 Borovicka D2/825
D762,949 S * 8/2016 Wroten D2/858

- D770,127 S * 11/2016 Schneider D2/717
- 2006/0053526 A1 * 3/2006 Beland A41D 13/0015 2/115
- 2012/0180181 A1 * 7/2012 Best A41D 27/10 2/16
- 2017/0027235 A1 * 2/2017 Inzer A41D 13/0015

* cited by examiner
Primary Examiner — Kevin K Rudzinski
(74) *Attorney, Agent, or Firm* — Dority & Manning, PA

(57) **CLAIM**
The ornamental design for a jersey sleeve, as shown and described.

DESCRIPTION
FIG. 1 is a front perspective view in a fully assembled configuration according to the present design.
FIG. 2 is a front view in a fully assembled configuration of the design of FIG. 1.
FIG. 3 is a rear view in a fully assembled configuration of the design of FIG. 1.
FIG. 4 is a right side view in a fully assembled configuration of the design of FIG. 1.
FIG. 5 is a left side view in a fully assembled configuration of the design of FIG. 1.
FIG. 6 is a top view in a fully assembled configuration of the design of FIG. 1; and,
FIG. 7 is a bottom view in a fully assembled configuration of the design of FIG. 1.
The claimed design comprises the elements shown in solid lines. The broken lines showing the jersey form no part of the claimed design.

1 Claim, 5 Drawing Sheets

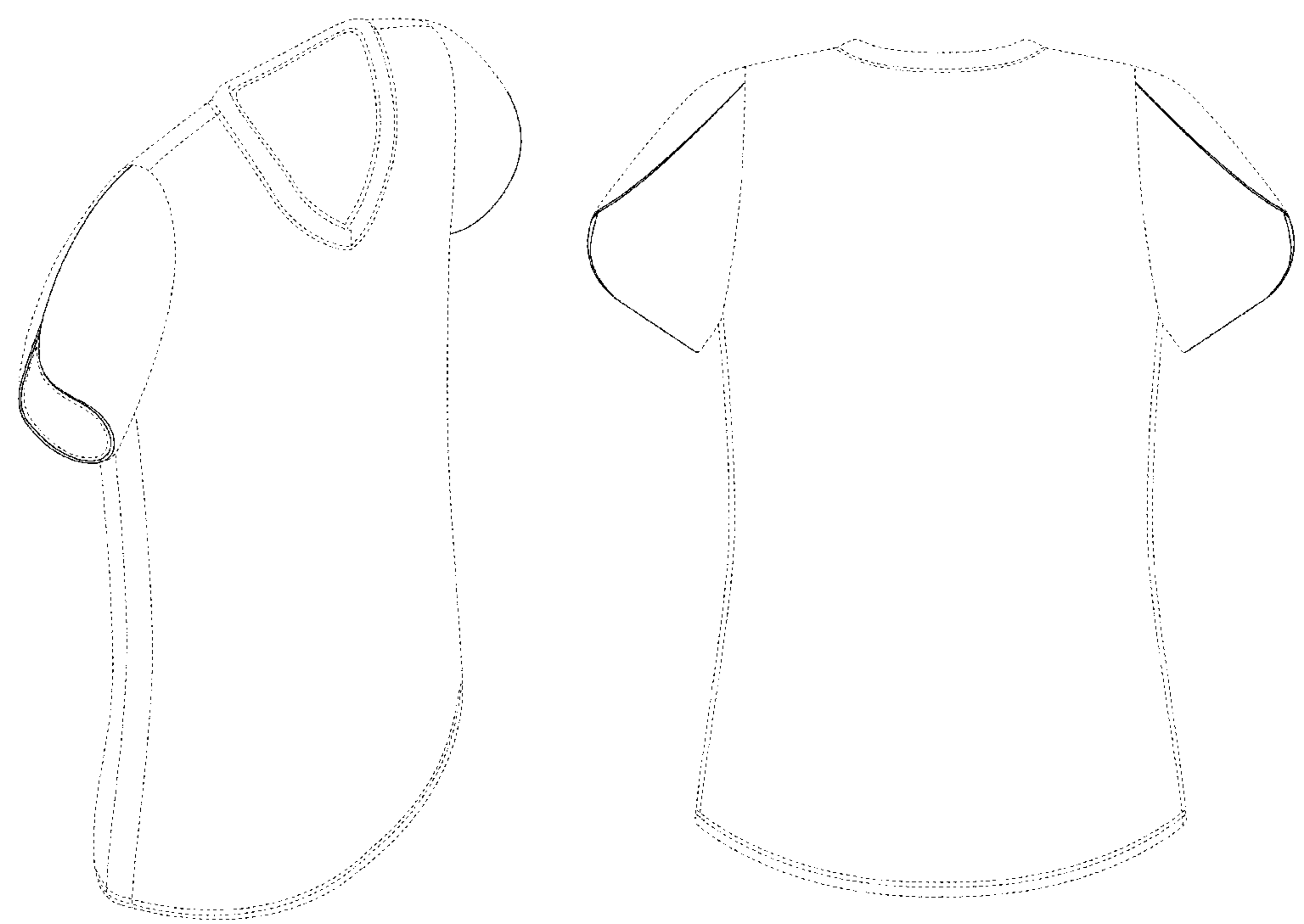

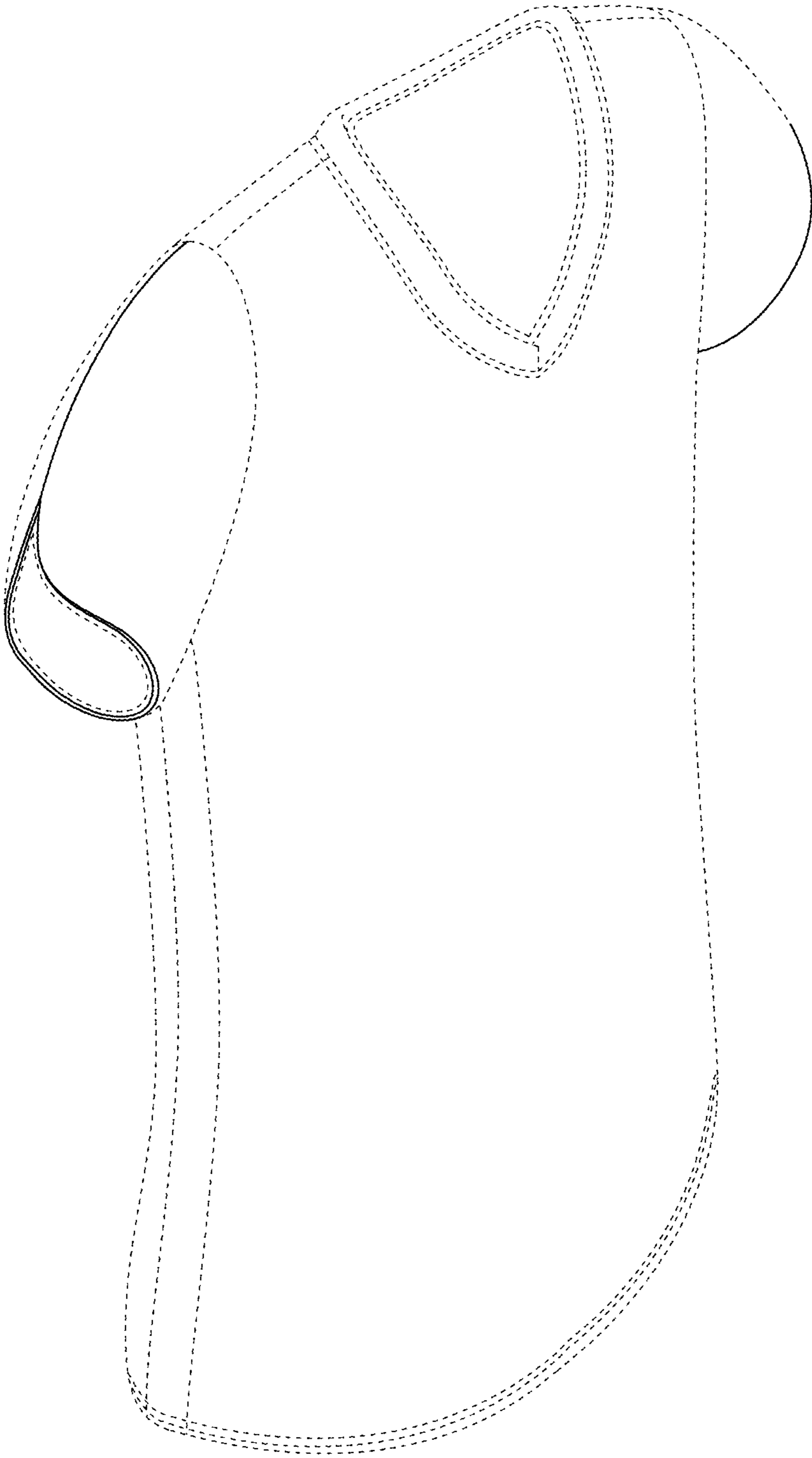

FIG. 1

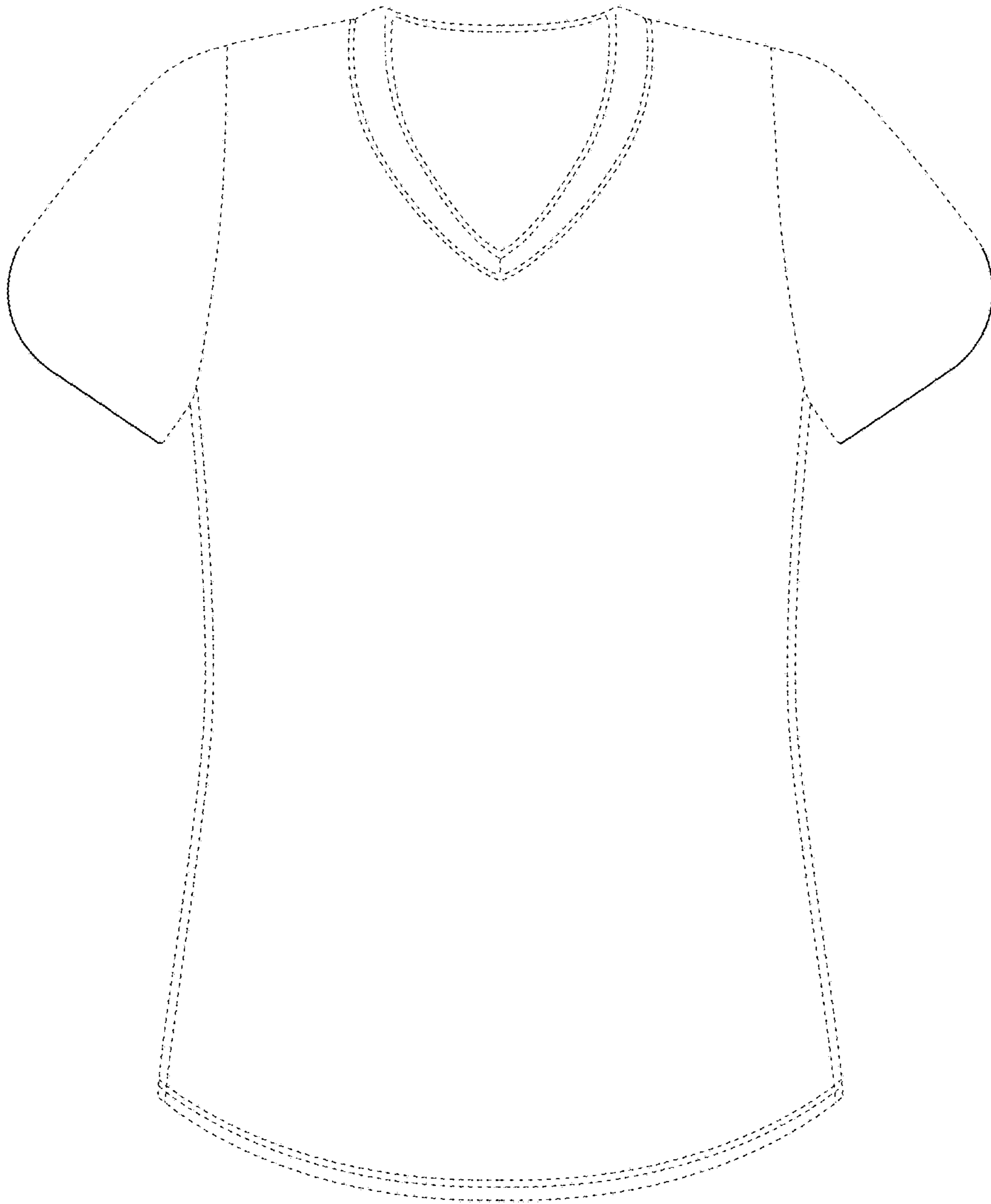

FIG. 2

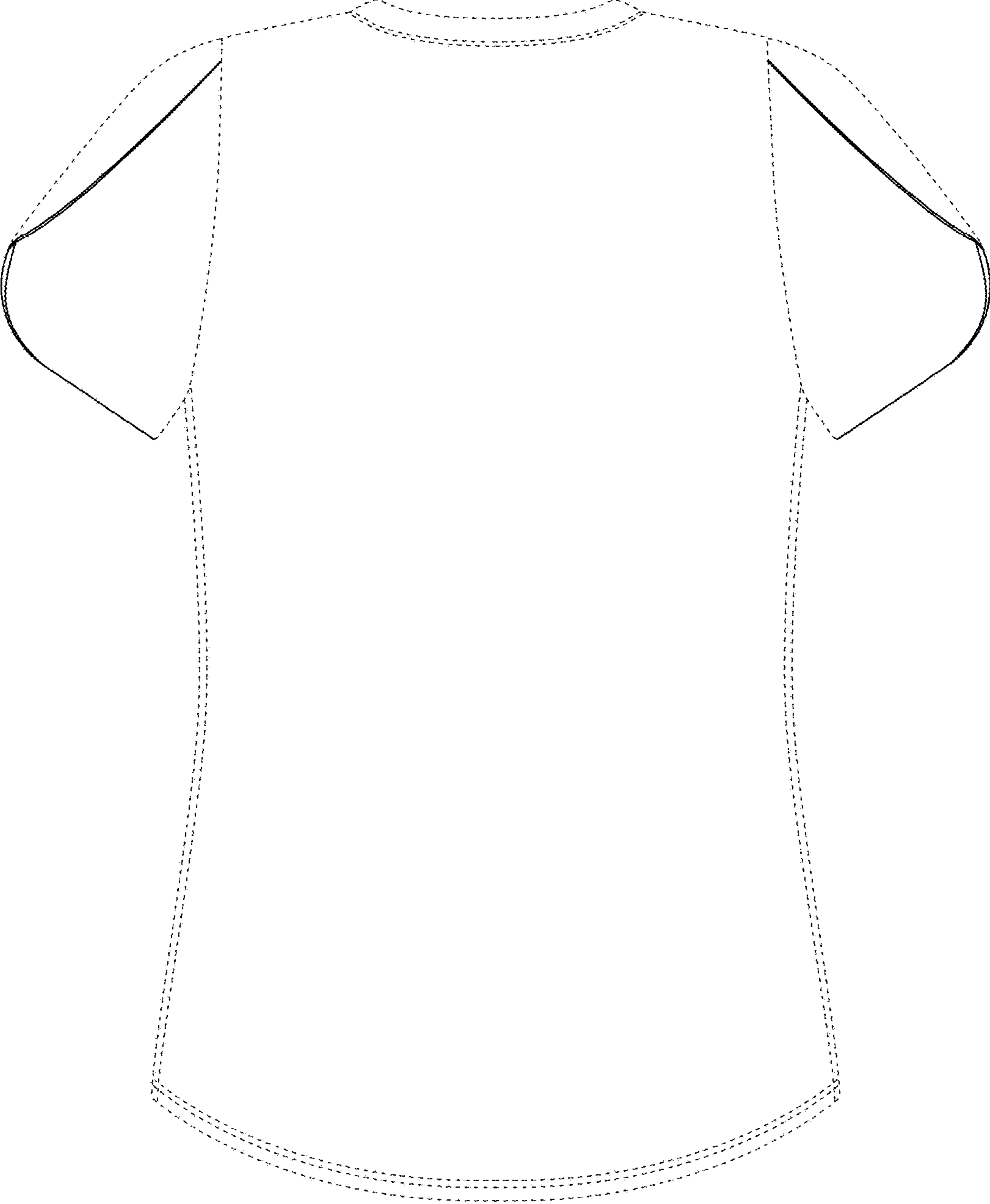

FIG. 3

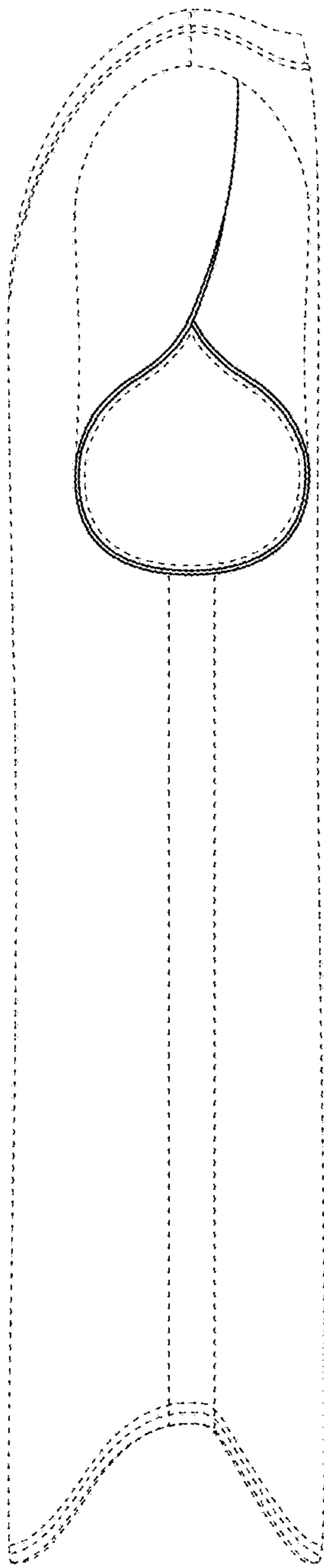

FIG. 4

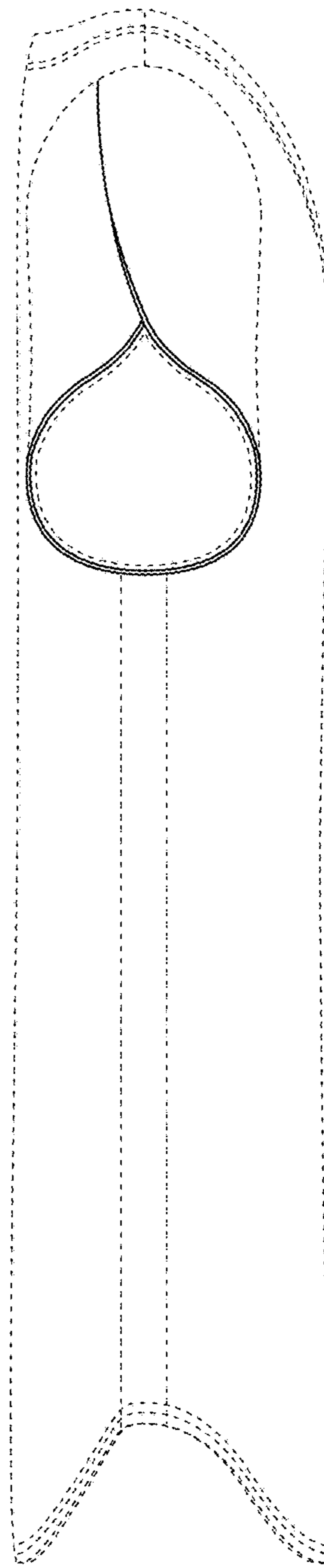

FIG. 5

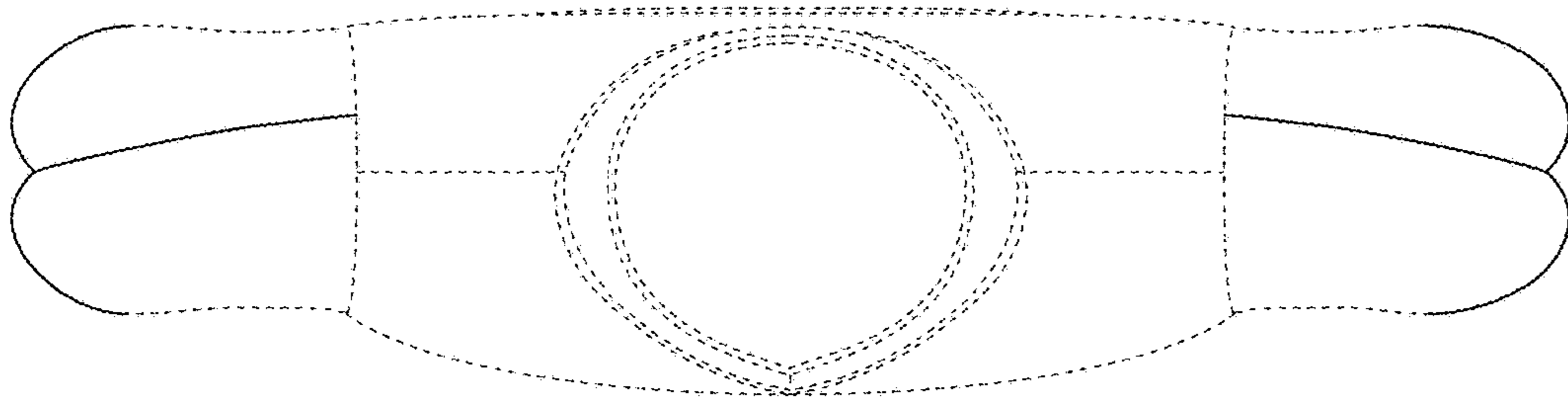

FIG. 6

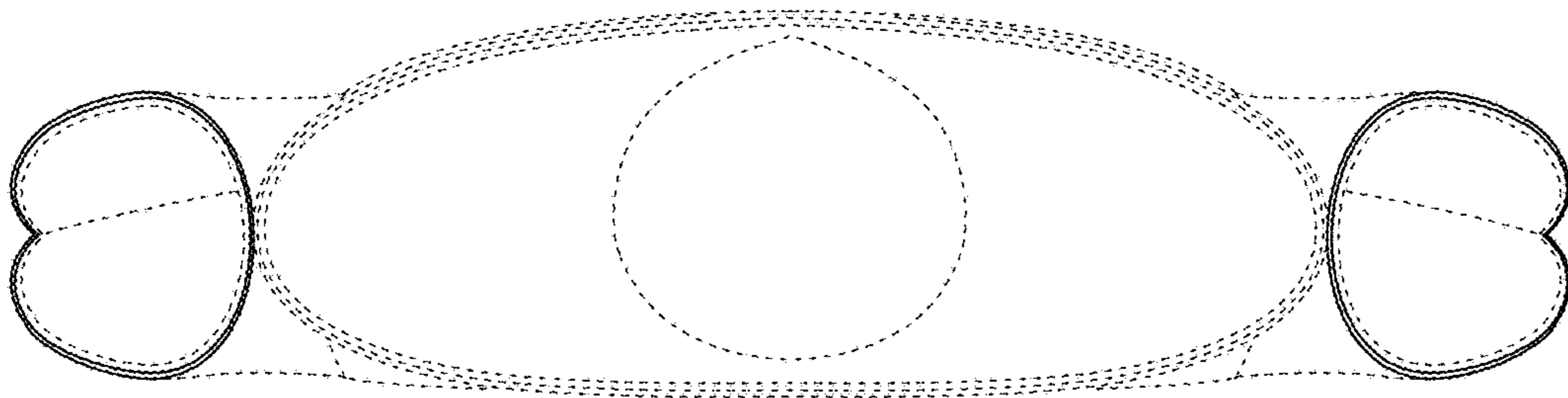

FIG. 7