



US00D805675S

(12) **United States Design Patent**  
**Salomon**

(10) **Patent No.:** **US D805,675 S**

(45) **Date of Patent:** **\*\* Dec. 19, 2017**

(54) **LIGHTING FIXTURE**

(71) Applicant: **SPECIALITY LIGHTING INDUSTRIES, INC.**, Ocean, NJ (US)

(72) Inventor: **Benjamin Salomon**, Elberon, NJ (US)

(73) Assignee: **Specialty Lighting Industries, Inc.**, Ocean, NJ (US)

(\*\*) Term: **15 Years**

(21) Appl. No.: **29/557,410**

(22) Filed: **Mar. 8, 2016**

(51) **LOC (10) Cl.** ..... **26-05**

(52) **U.S. Cl.**  
USPC ..... **D26/74**

(58) **Field of Classification Search**  
USPC ..... D26/74, 72, 75, 76, 77, 78, 85, 88, 89, D26/118, 138, 141; 362/364, 365, 373, 362/145, 146, 147, 148, 150, 153, 153.1, 362/294, 296.01, 296.07, 296.08  
CPC ..... F21V 29/2262; F21V 7/06; F21V 21/044; F21V 21/047; F21V 29/2212; F21V 29/2225; F21V 29/2256; F21V 29/225; F21V 29/2268; F21Y 2111/002; F21S 8/02; F21S 8/026

See application file for complete search history.

(56) **References Cited**

**U.S. PATENT DOCUMENTS**

D411,031 S \* 6/1999 Conn ..... D26/118  
D591,893 S \* 5/2009 Waldmann ..... D26/74

D593,697 S \* 6/2009 Liu ..... D26/74  
D613,445 S \* 4/2010 Beghelli ..... D26/74  
D627,913 S \* 11/2010 Gielen ..... D26/74  
D632,821 S \* 2/2011 Culbert ..... D26/74  
D633,636 S \* 3/2011 Gielen ..... D26/74  
D677,821 S \* 3/2013 Jeon ..... D26/74  
D698,972 S \* 2/2014 Guzzini ..... D26/74  
D701,635 S \* 3/2014 Lim ..... D26/82  
D728,842 S \* 5/2015 Arola Ferrer ..... D26/83  
D761,991 S \* 7/2016 Clark ..... F21V 1/22  
D26/73  
D773,109 S \* 11/2016 Hu ..... D26/118

\* cited by examiner

*Primary Examiner* — Angela J Lee

(74) *Attorney, Agent, or Firm* — Jeffery J. Brosemer

(57) **CLAIM**

The ornamental design for a lighting fixture, as shown and described.

**DESCRIPTION**

FIG. 1 is a bottom perspective view of a lighting fixture showing my new design;  
FIG. 2 is a front side view thereof, the rear side view being identical thereto;  
FIG. 3 is a right side view thereof;  
FIG. 4 is a left side view thereof;  
FIG. 5 is a top view thereof; and,  
FIG. 6 is a bottom view thereof.

**1 Claim, 4 Drawing Sheets**

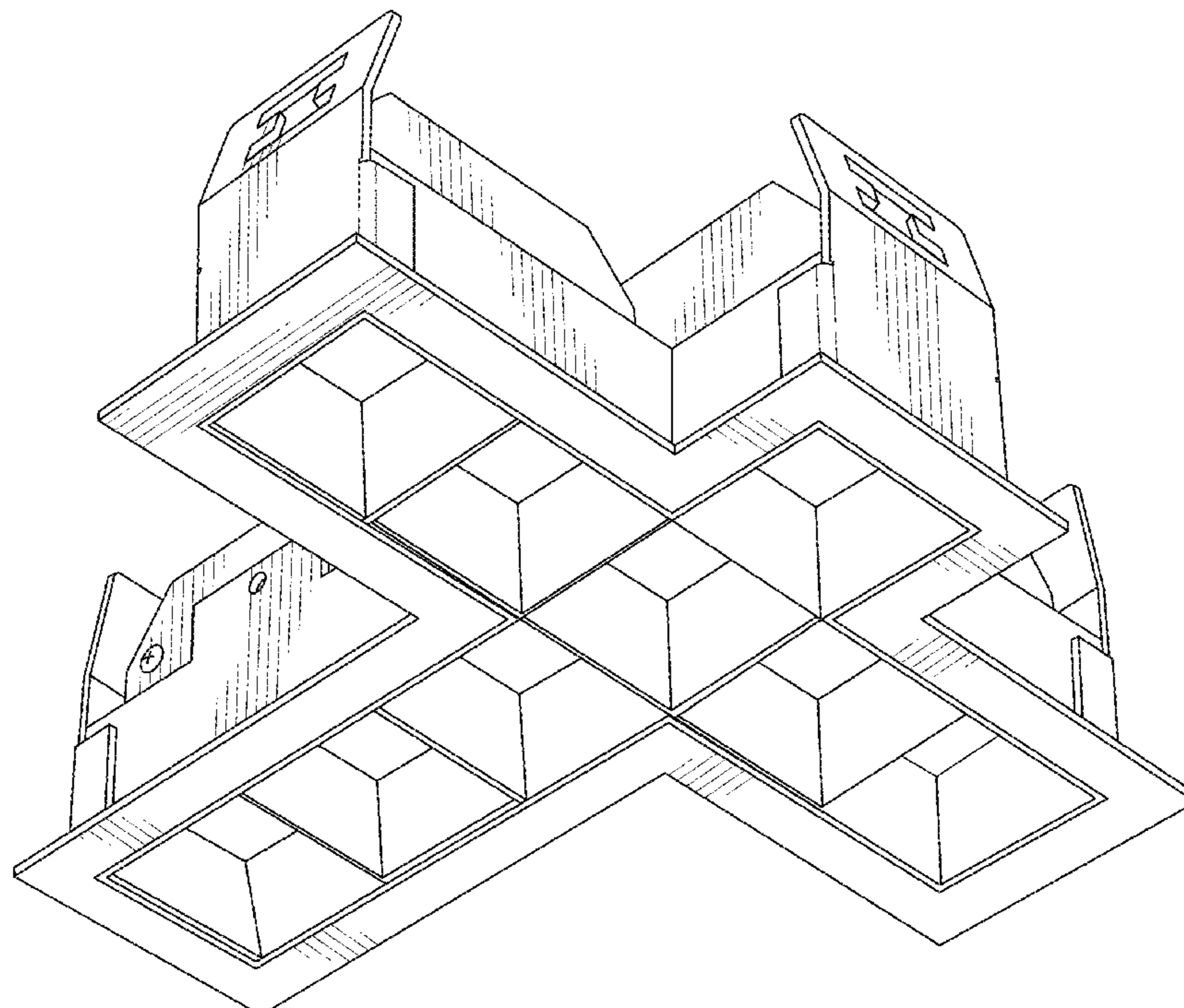

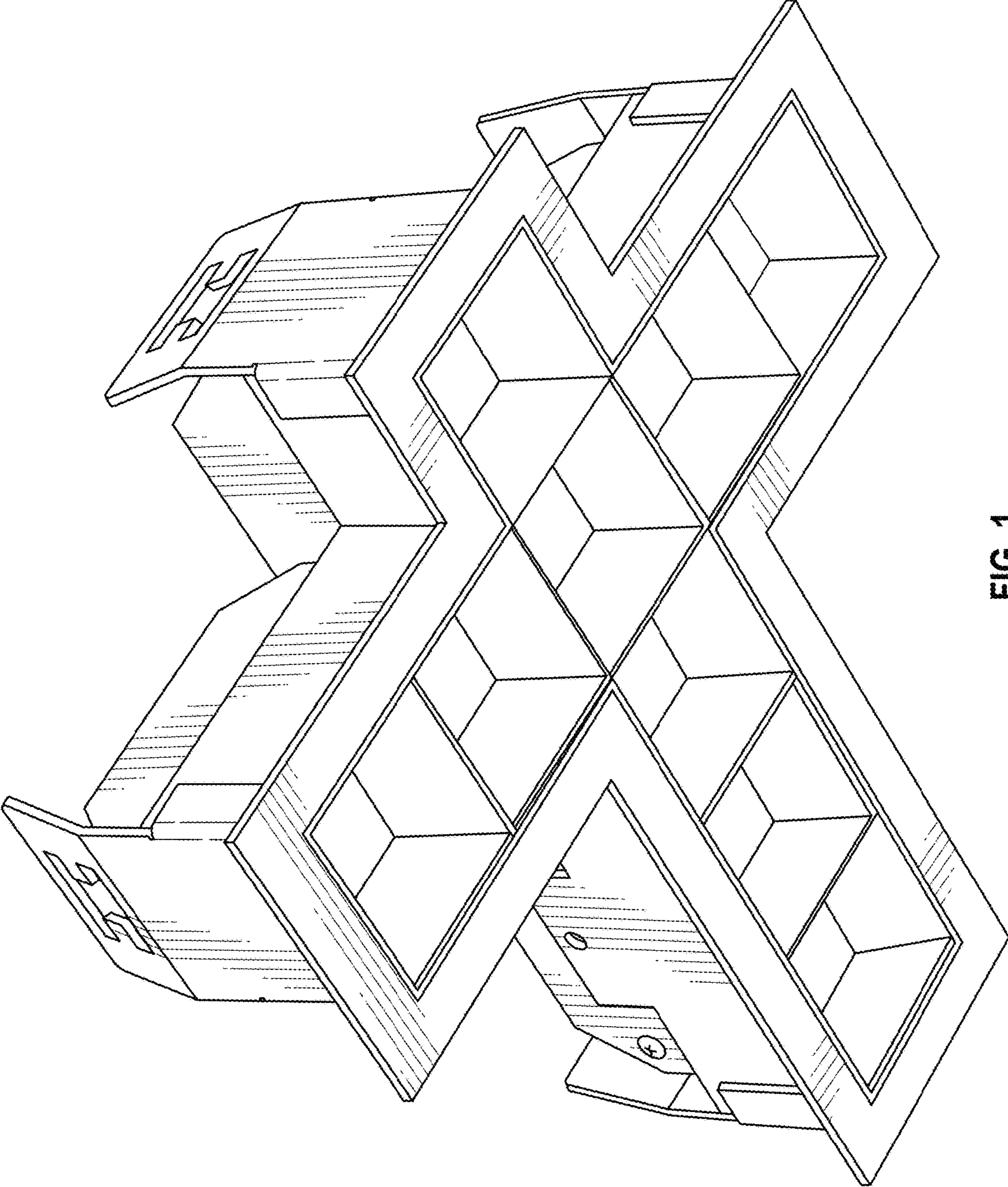

FIG. 1

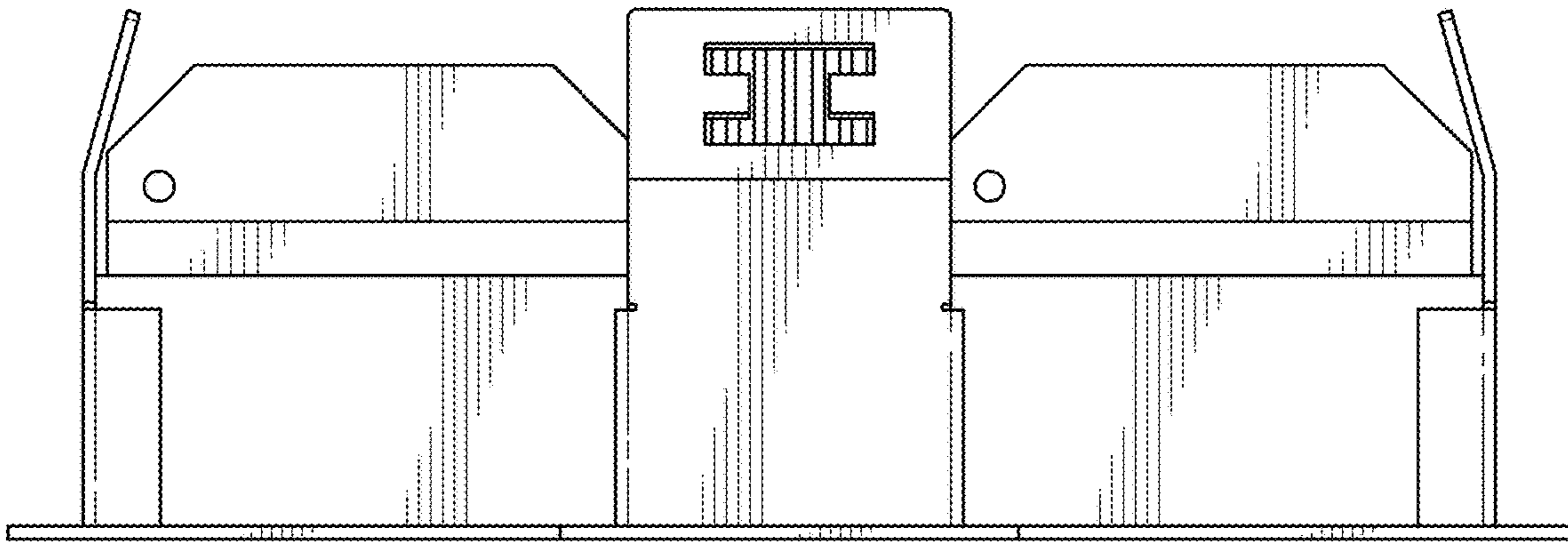

FIG. 2

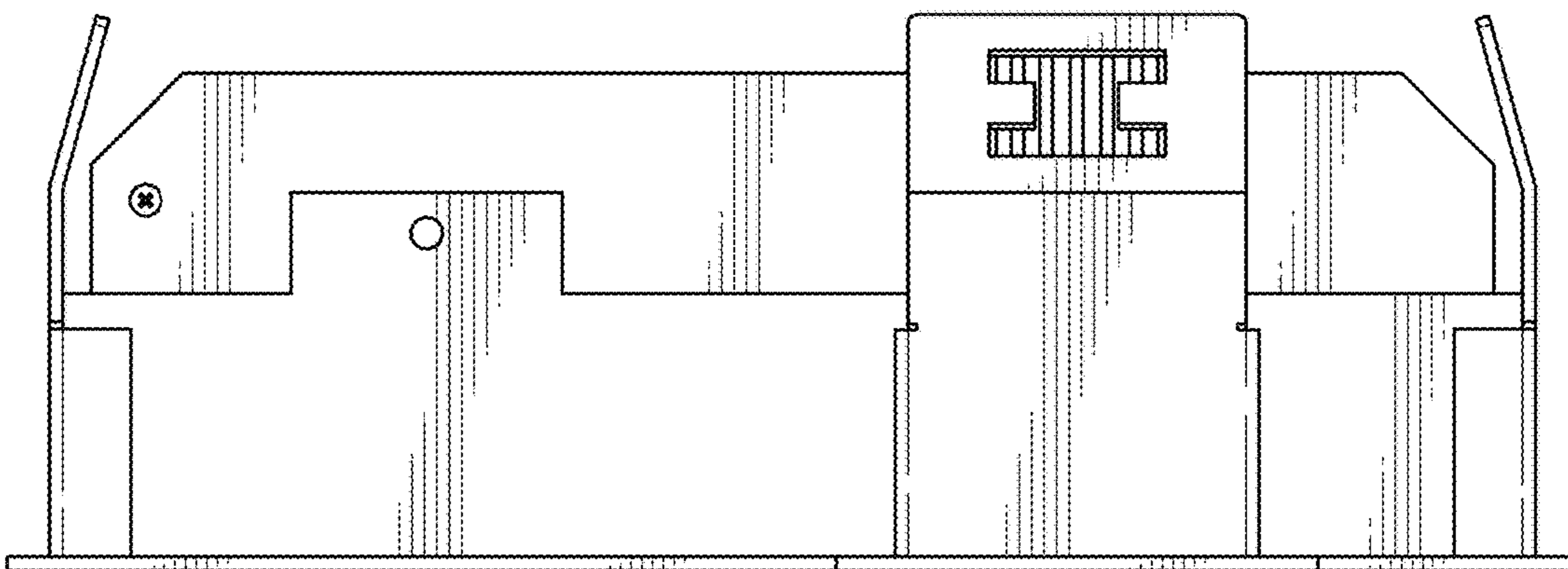

FIG. 3

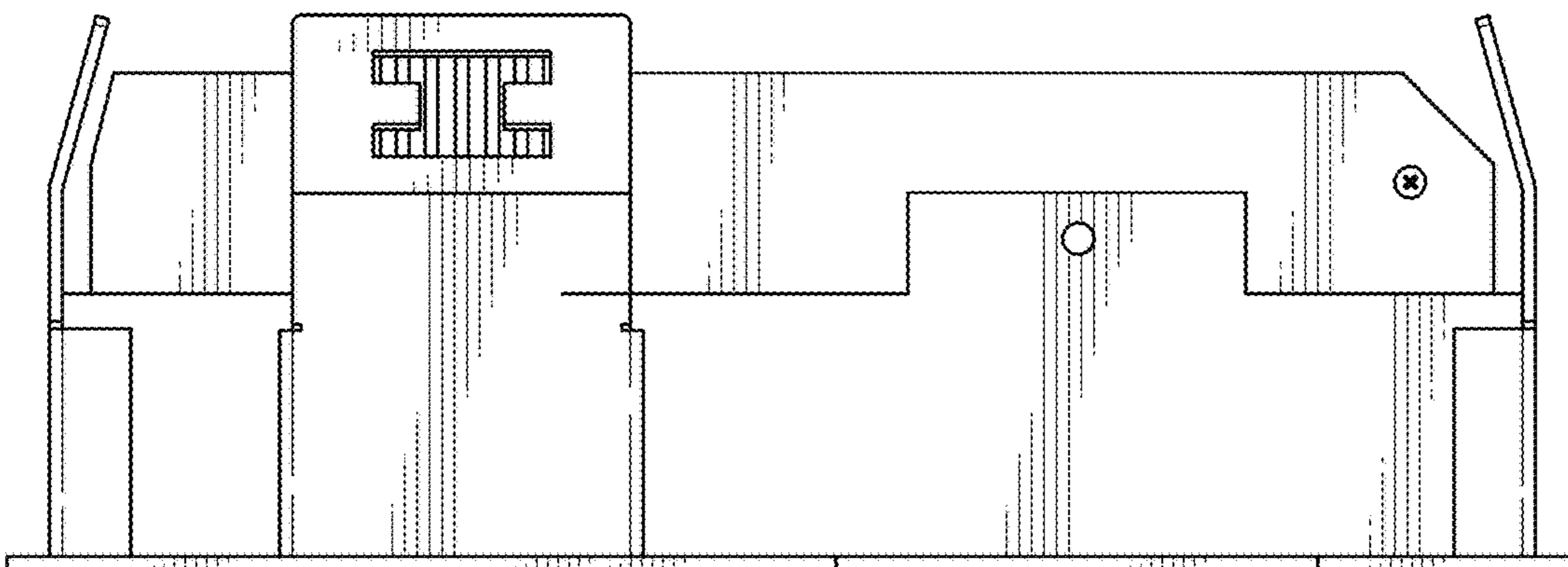

FIG. 4

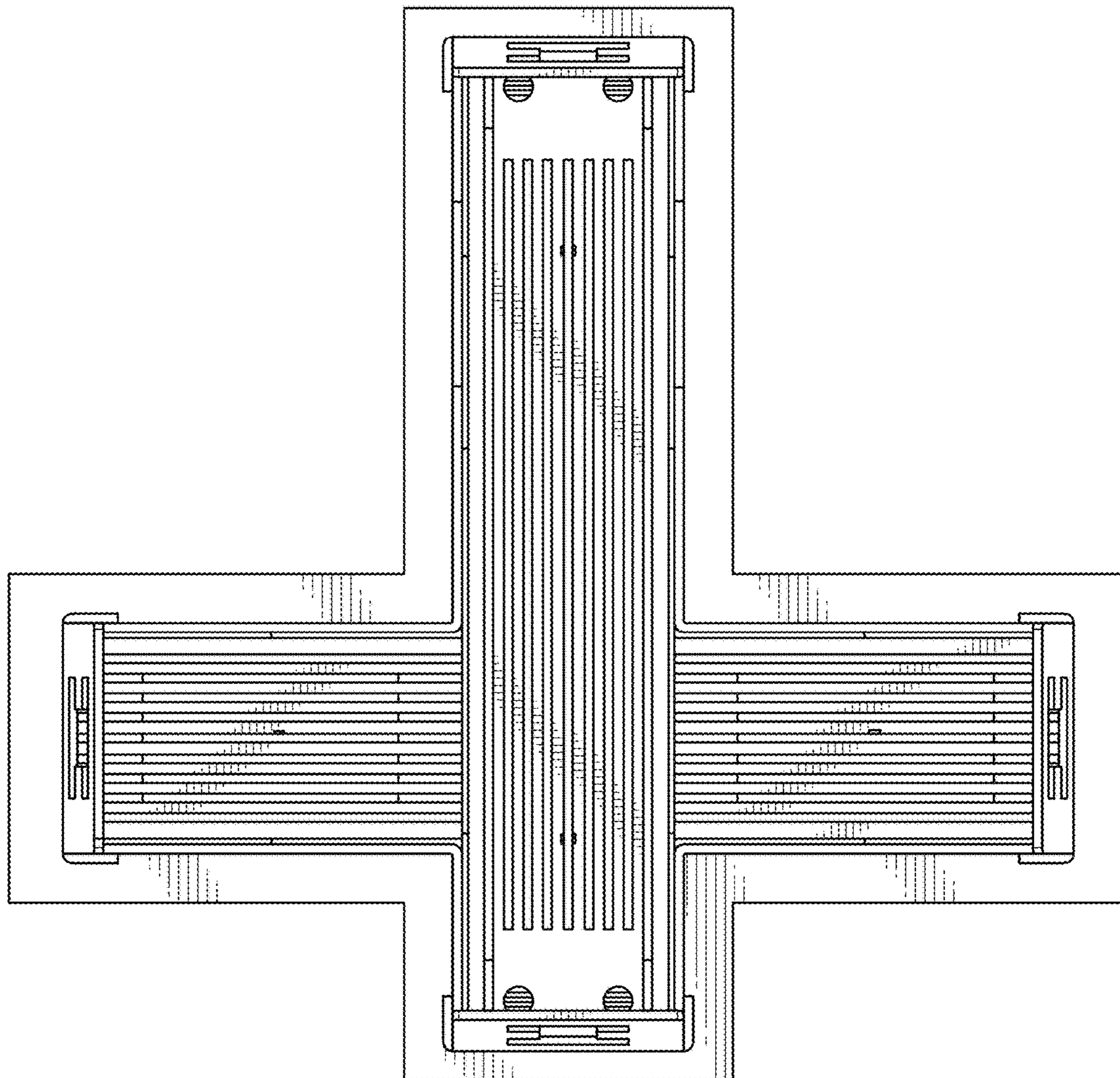

FIG. 5

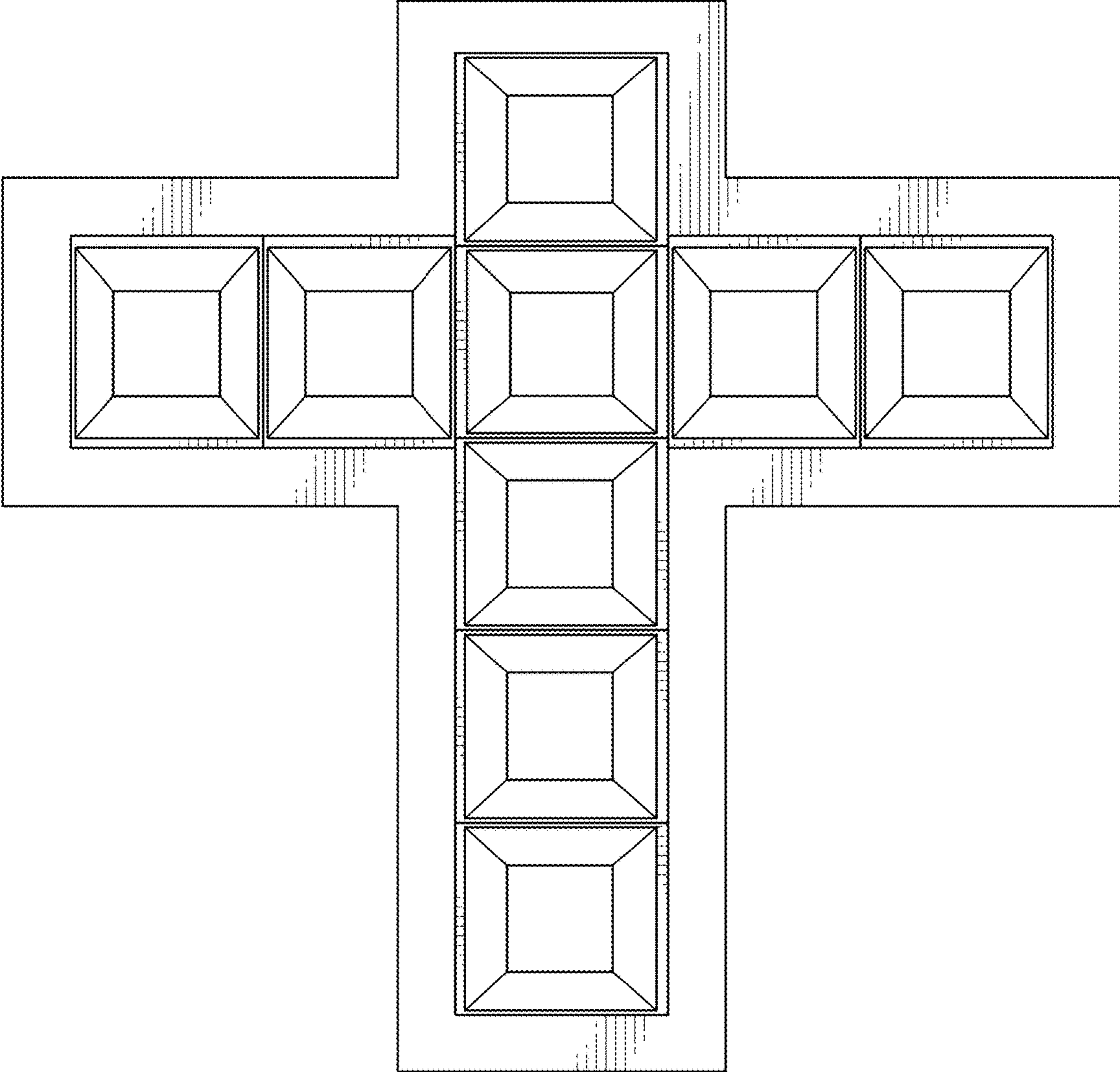

FIG. 6