



US00D805652S

(12) **United States Design Patent** (10) **Patent No.:** **US D805,652 S**  
**Ruiz Robles** (45) **Date of Patent:** **\*\* Dec. 19, 2017**

(54) **TISSUE DYING MACHINE FOR ADDING CONTRAST MATERIAL TO TISSUE TO IMPROVE EXAMINATION THEREOF FOR DOCTORS, HOSPITALS AND LABORATORIES**

(71) Applicant: **ESPECIALIDADES MEDICAS MYR, S.L.**, El Vendrell (ES)

(72) Inventor: **Francisco Ruiz Robles**, El Vendrell (ES)

(73) Assignee: **Especialidades Medicas Myr, S.L.**, El Vendrell (Tarragona) (ES)

(\*\*) Term: **15 Years**

(21) Appl. No.: **29/541,604**

(22) Filed: **Oct. 6, 2015**

**Related U.S. Application Data**

(62) Division of application No. 29/491,047, filed on May 16, 2014, now Pat. No. Des. 761,439.

(30) **Foreign Application Priority Data**

Nov. 18, 2013 (EM) ..... 002347302-0003

(51) **LOC (10) Cl.** ..... **24-99**

(52) **U.S. Cl.**  
USPC ..... **D24/232**

(58) **Field of Classification Search**  
USPC ..... D24/231-232, 216, 169, 186; D10/81; 422/68.1, 67, 50, 500, 565-566  
CPC .. G01N 1/30; G01N 1/31; G01N 1/38; G01N 35/10; G01N 35/00029; G01N 2035/00306; G01N 33/54366

See application file for complete search history.

(56) **References Cited**

U.S. PATENT DOCUMENTS

D250,834 S *	1/1979	Ruppert .....	D24/232
4,626,684 A	12/1986	Landa	
D319,100 S *	8/1991	Umemoto .....	D24/232
D338,419 S	8/1993	Frenkel et al.	
D380,273 S	6/1997	Emerson et al.	
D381,756 S	7/1997	Ohnuma et al.	
D471,988 S	3/2003	Lueth et al.	
D479,879 S	9/2003	Dickinson	
D584,975 S	1/2009	Haberstroh	
8,257,968 B2 *	9/2012	Sweet .....	G01N 1/30 422/63

(Continued)

*Primary Examiner* — Wan Laymon

(74) *Attorney, Agent, or Firm* — Davis & Bujold PLLC; Michael J. Bujold

(57) **CLAIM**

The ornamental design for a tissue dying machine for adding contrast material to tissue to improve examination for doctors, hospitals and laboratories, as shown and described.

**DESCRIPTION**

FIG. 1 is a front and top perspective view of a tissue dying machine for adding contrast material to tissue to improve examination for doctors, hospitals and laboratories, showing my new design;

FIG. 2 is a front, top and right side perspective view thereof; FIG. 3 is a right side elevational view thereof; FIG. 4 is a left side elevational view thereof; FIG. 5 is a top plan view thereof; FIG. 6 is a bottom plan view thereof; and, FIG. 7 is a rear elevational view thereof.

The broken lines shown in the drawings illustrating portions of the tissue dying machine for adding contrast material to tissue to improve examination thereof for doctors, hospitals and laboratories that form no part of the claimed design.

**1 Claim, 7 Drawing Sheets**

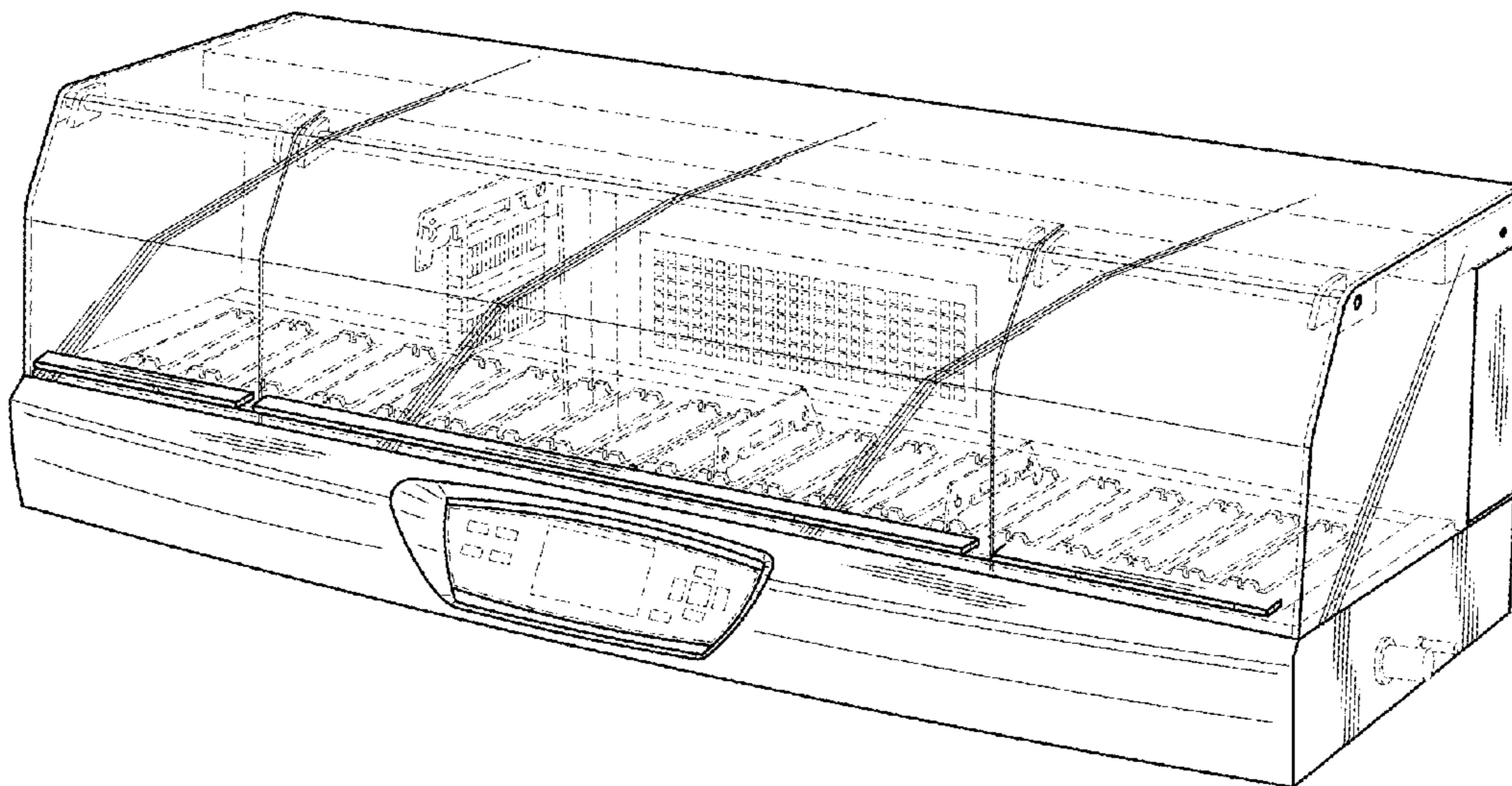

(56)

**References Cited**

U.S. PATENT DOCUMENTS

D693,020 S 11/2013 Degn

\* cited by examiner

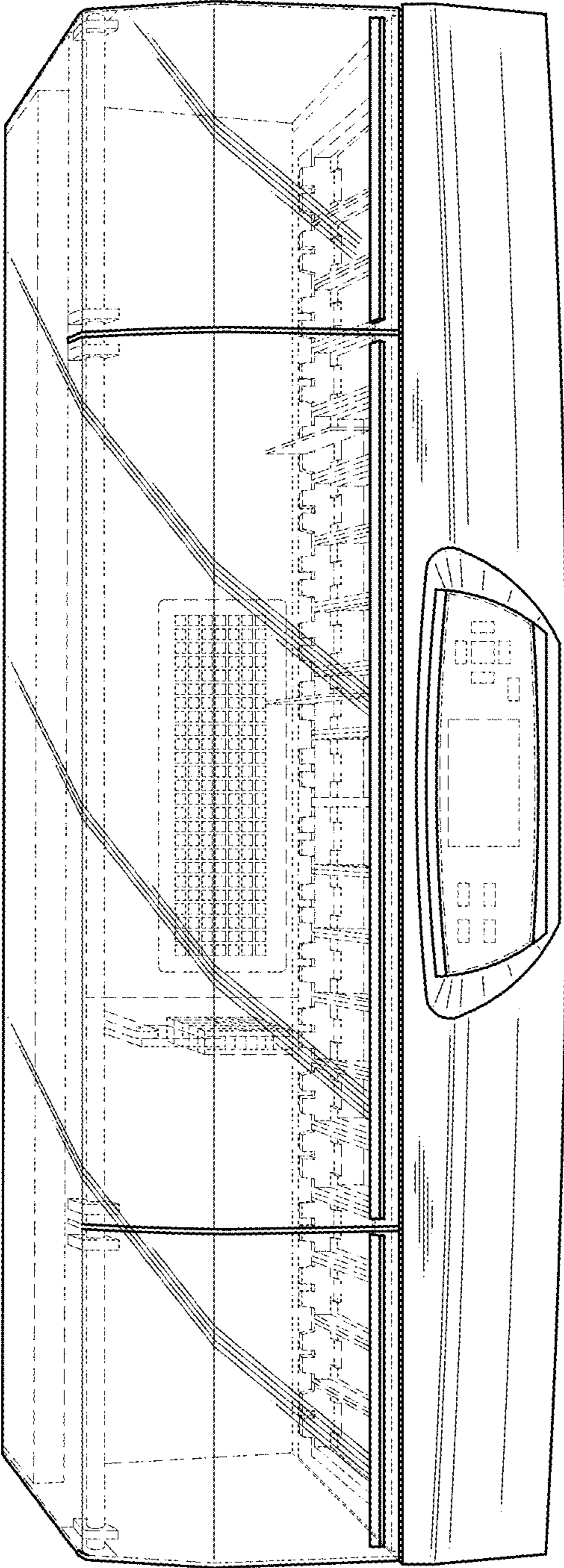
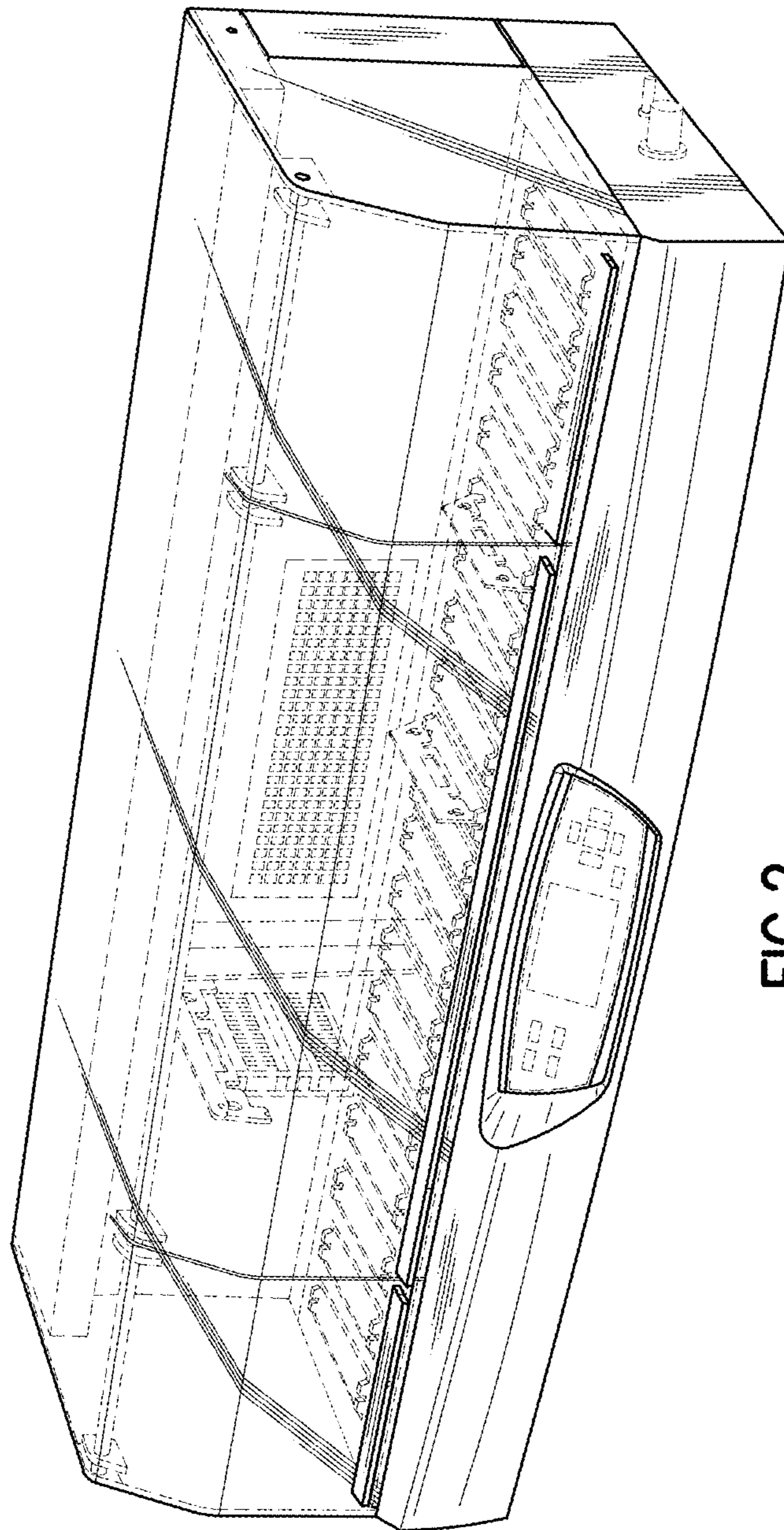

FIG.1



**FIG. 2**

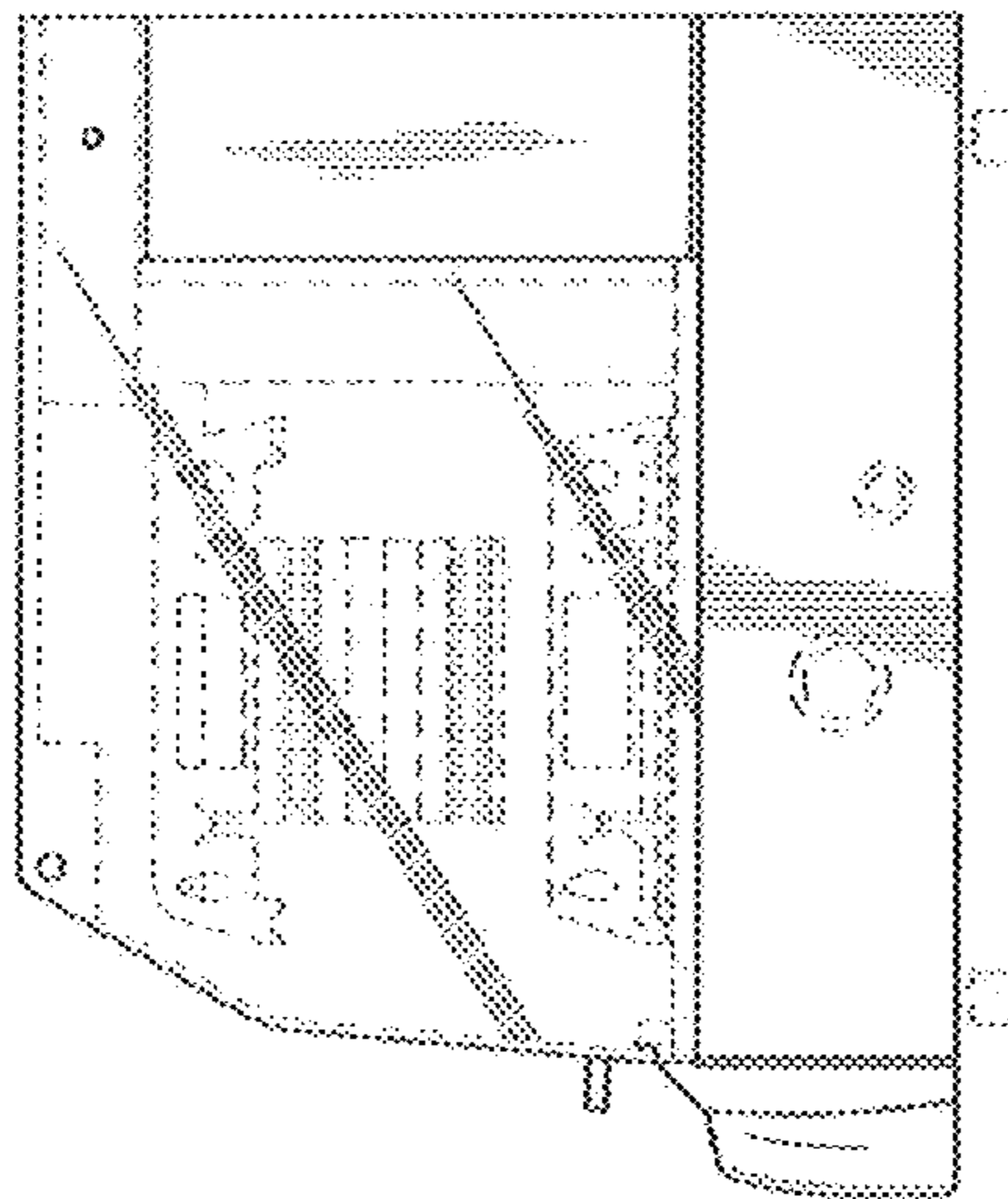
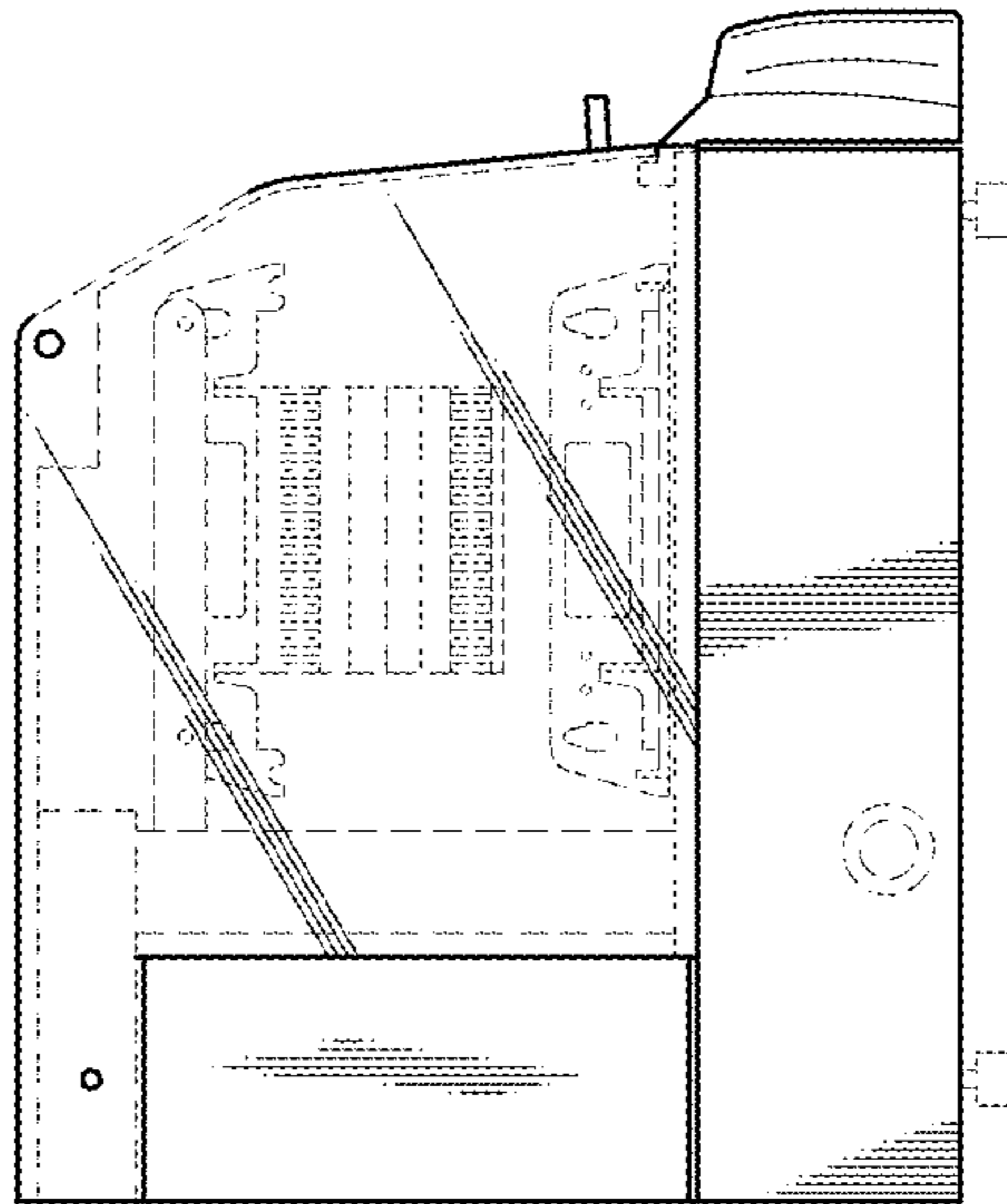
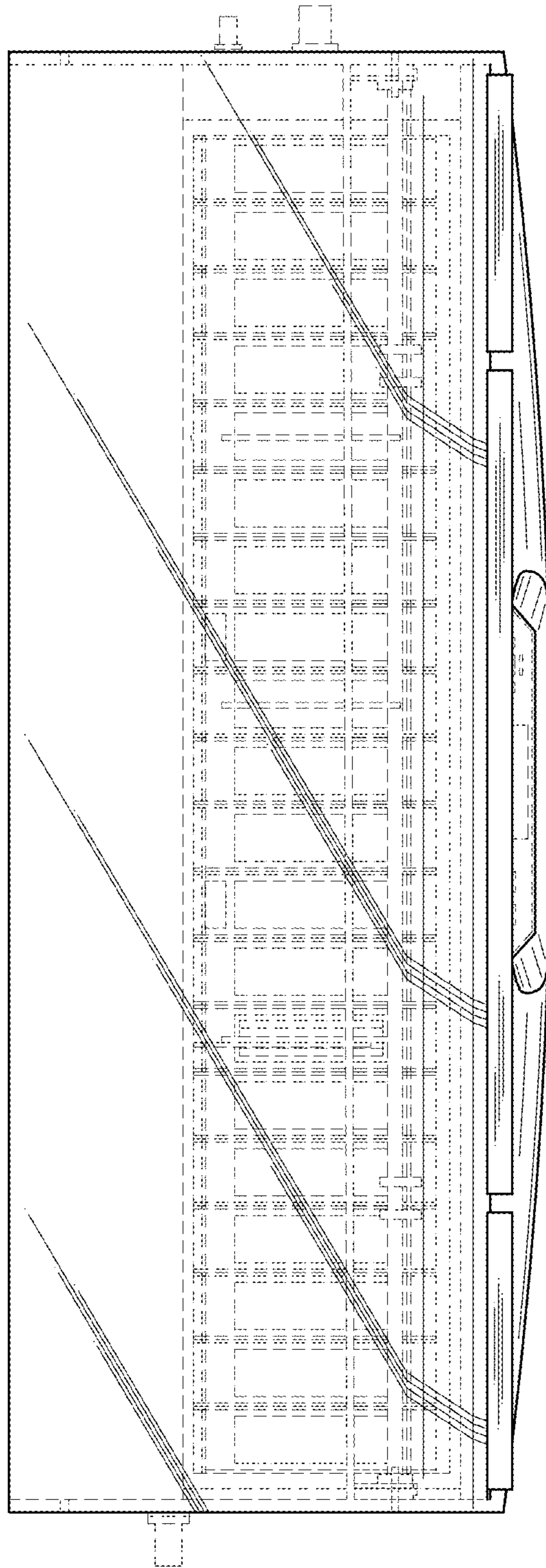

FIG. 3



**FIG. 4**



**FIG. 5**

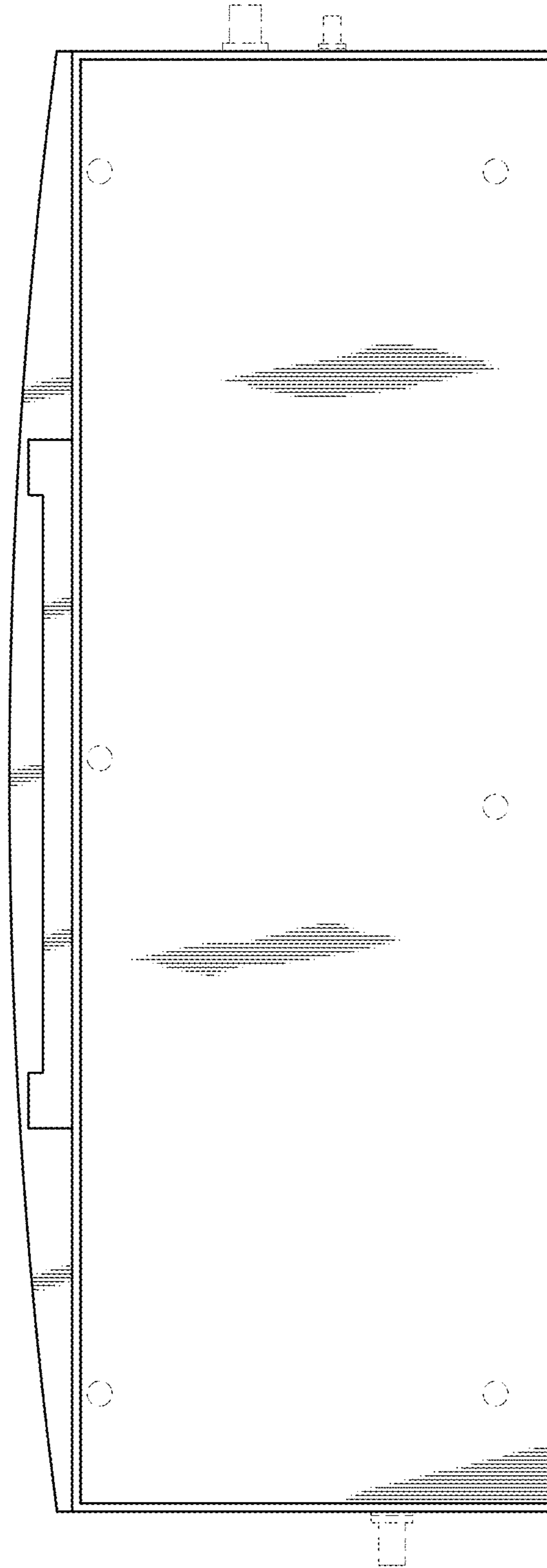
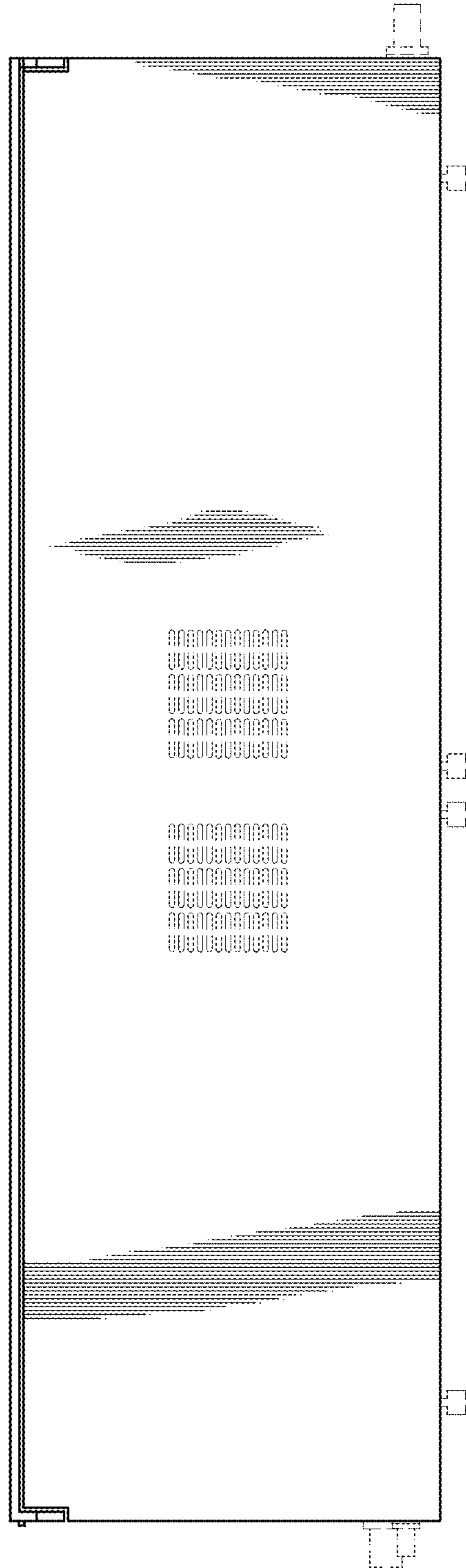

FIG. 6





**FIG. 7**