



US00D805469S

(12) **United States Design Patent**  
**Sato et al.**

(10) **Patent No.:** **US D805,469 S**

(45) **Date of Patent:** **\*\* Dec. 19, 2017**

(54) **AUTOMOBILE TIRE**

(71) Applicant: **THE YOKOHAMA RUBBER CO., LTD.**, Minato-ku, Tokyo (JP)

(72) Inventors: **Kenichi Sato**, Tokyo (JP); **Takahisa Murata**, Hiratsuka (JP)

(73) Assignee: **THE YOKOHAMA RUBBER CO., LTD.**, Minato-ku, Tokyo (JP)

(\*\*) Term: **15 Years**

(21) Appl. No.: **29/584,911**

(22) Filed: **Nov. 18, 2016**

(30) **Foreign Application Priority Data**

May 18, 2016 (JP) ..... 2016-010623

(51) **LOC (10) Cl.** ..... **12-15**

(52) **U.S. Cl.**  
USPC ..... **D12/605**

(58) **Field of Classification Search**  
USPC ..... D12/605, 604, 603, 602, 601, 600, 559,  
D12/564, 565, 570, 574, 579, 581, 582,  
D12/583, 584, 585, 586, 588, 589, 590,  
D12/594, 595, 596; D7/396.5, 396.4  
CPC ..... B60C 13/00; B60C 1/00  
See application file for complete search history.

(56) **References Cited**

U.S. PATENT DOCUMENTS

D432,060 S *	10/2000	Baker	.....	D12/605
D442,128 S *	5/2001	Allison	.....	D12/605
D447,449 S *	9/2001	Guspodin	.....	D12/605
D456,768 S *	5/2002	Fantanzo	.....	D12/588
D495,294 S *	8/2004	Ochi	.....	D12/605
D500,473 S *	1/2005	Boggs	.....	D12/605
D568,235 S *	5/2008	Dixon	.....	D12/605
D575,728 S *	8/2008	Harvey	.....	D12/605
D577,331 S *	9/2008	Ochi	.....	D12/605

D595,643 S *	7/2009	Ochi	.....	D12/605
D597,024 S *	7/2009	Ochi	.....	D12/605
D609,176 S *	2/2010	Fujita	.....	D12/605
D610,533 S *	2/2010	Ochi	.....	D12/605
D629,351 S *	12/2010	Jacobs	.....	D12/600
D638,354 S *	5/2011	Strader	.....	D12/605
D663,682 S *	7/2012	Ohara	.....	D12/605
D712,820 S *	9/2014	Hutz	.....	D12/605
D757,643 S *	5/2016	Dixon	.....	D12/605
D761,721 S *	7/2016	Kuwano	.....	D12/579

(Continued)

*Primary Examiner* — George D. Kirschbaum

*Assistant Examiner* — Clese Moore, Jr.

(74) *Attorney, Agent, or Firm* — Banner & Witcoff, Ltd.

(57) **CLAIM**

The ornamental design for an automobile tire, as shown and described.

**DESCRIPTION**

FIG. 1 is a perspective view of an automobile tire showing our new design;

FIG. 2 is a front view thereof;

FIG. 3 is a rear view thereof;

FIG. 4 is a right side view thereof;

FIG. 5 is a left side view thereof;

FIG. 6 is a top view thereof;

FIG. 7 is a bottom view thereof;

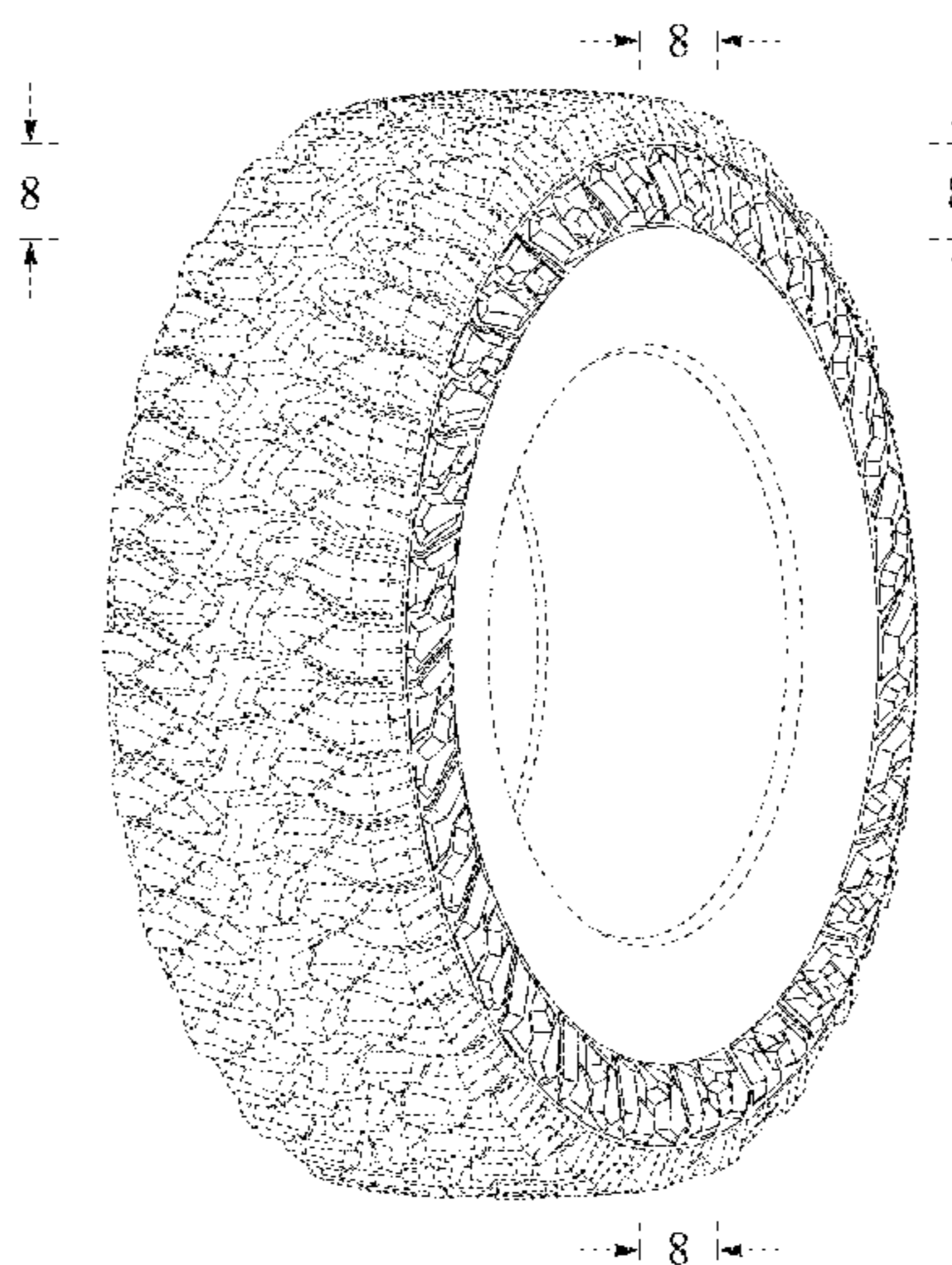
FIG. 8 is a partially enlarged view of a portion defined by lines 8-8 shown in FIG. 1;

FIG. 9 is a partially enlarged view of a portion defined by lines 9-9 shown in FIG. 2; and,

FIG. 10 is a cross sectional view of a portion defined by lines 10-10 shown in FIG. 9.

In the drawings, the broken lines depict environmental subject matter only and form no part of the claimed design. The dot and dashed lines indicate a boundary between the claimed design portion and the unclaimed portion of the design.

**1 Claim, 10 Drawing Sheets**



(56)

**References Cited**

U.S. PATENT DOCUMENTS

D761,722 S *	7/2016	Takahashi .....	D12/579
D763,786 S *	8/2016	Mathis .....	D12/605
D768,064 S *	10/2016	Kuwano .....	D12/605
D768,065 S *	10/2016	Takahashi .....	D12/605
D768,564 S *	10/2016	Kuwano .....	D12/605
D769,181 S *	10/2016	Sato .....	D12/605
D772,154 S *	11/2016	Hamanaka .....	D12/605

\* cited by examiner

FIG. 1

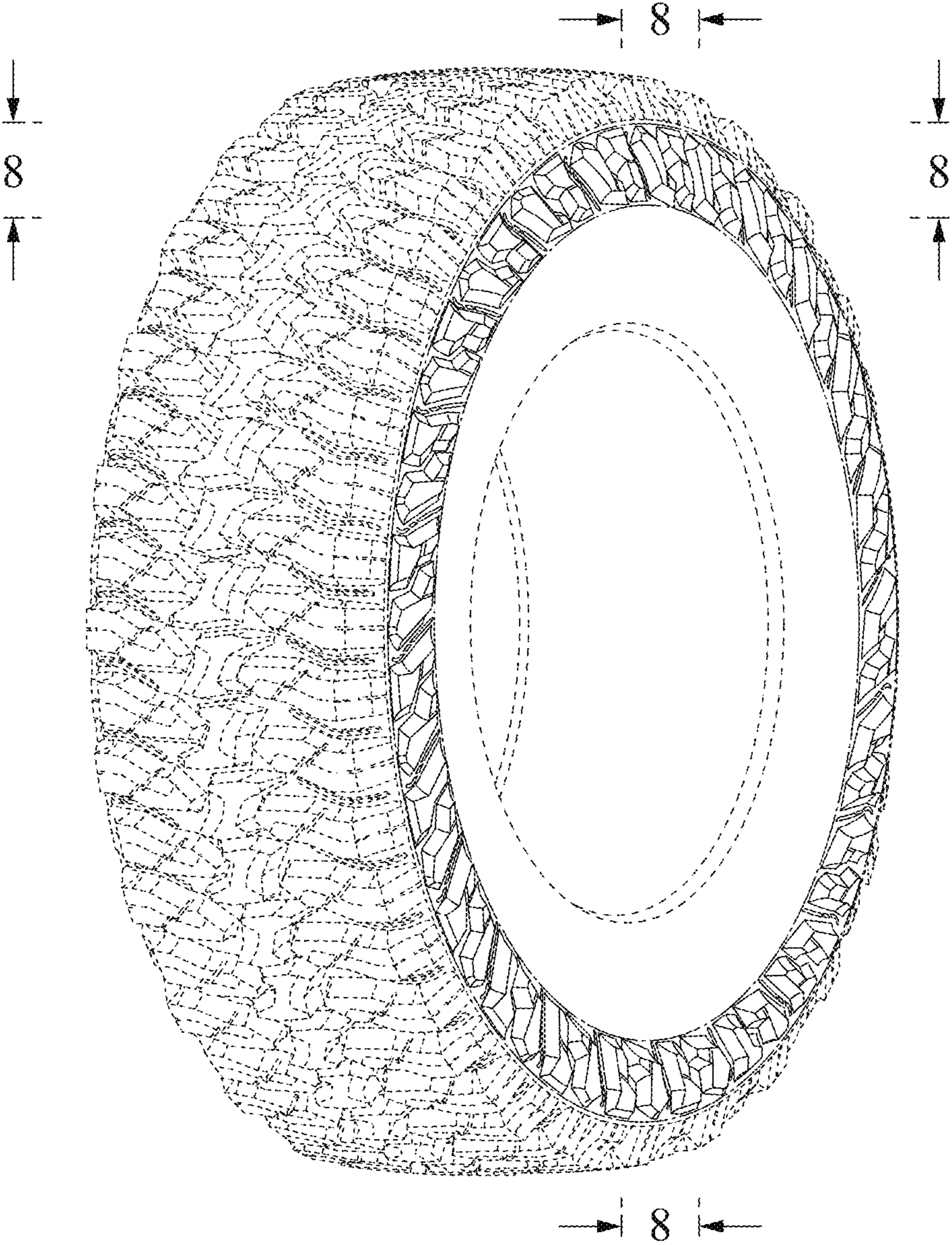
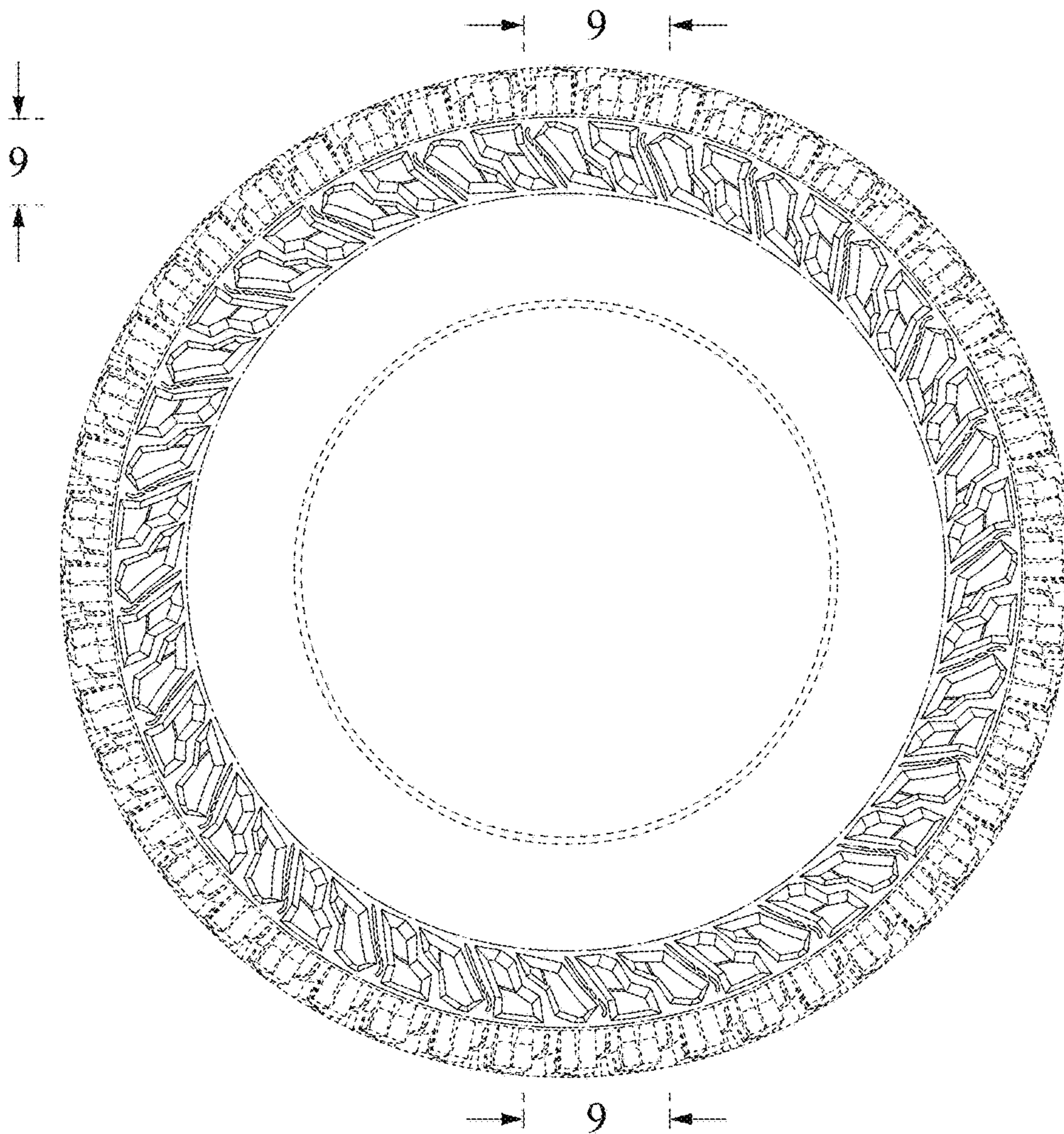
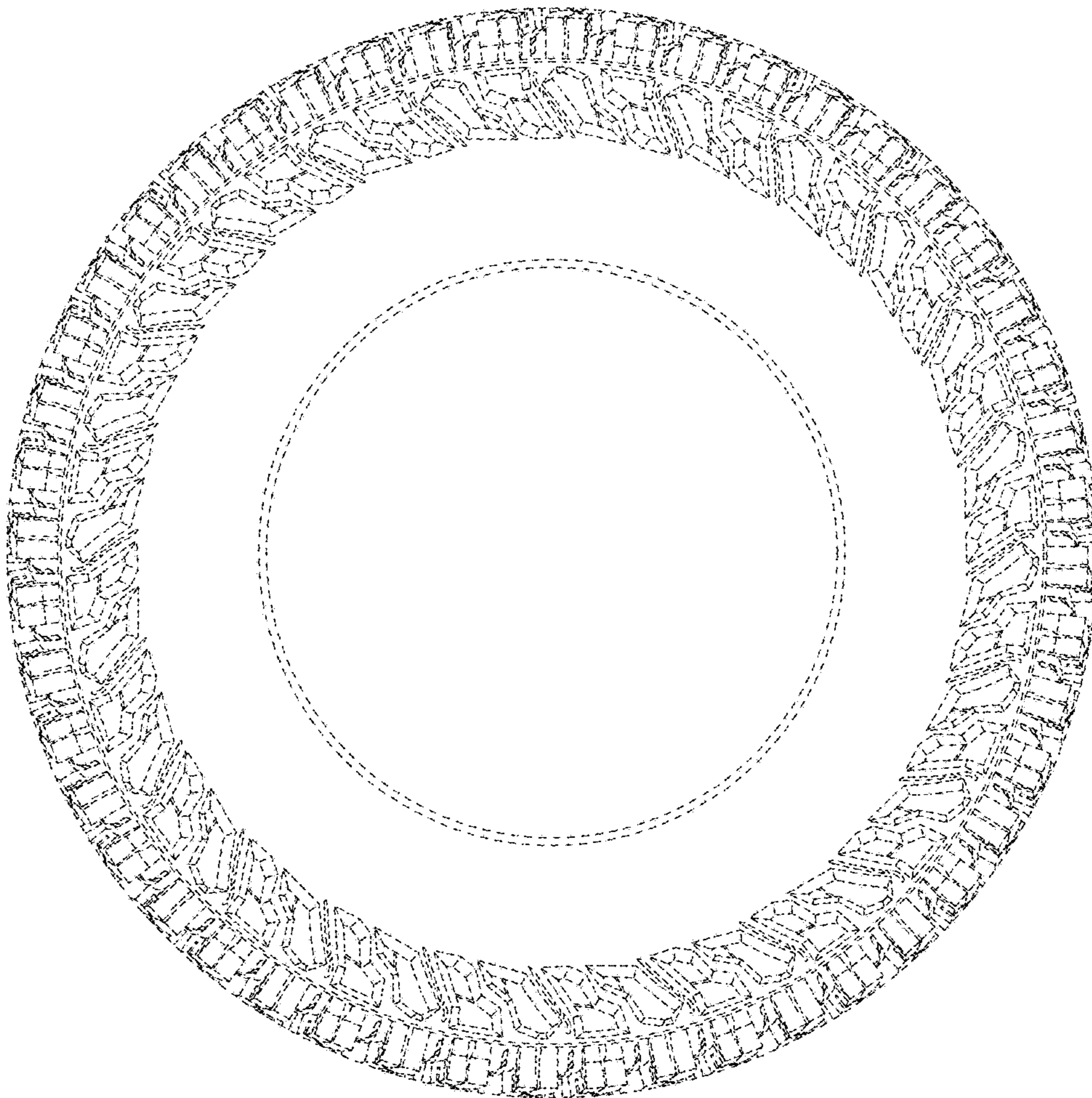




FIG. 2

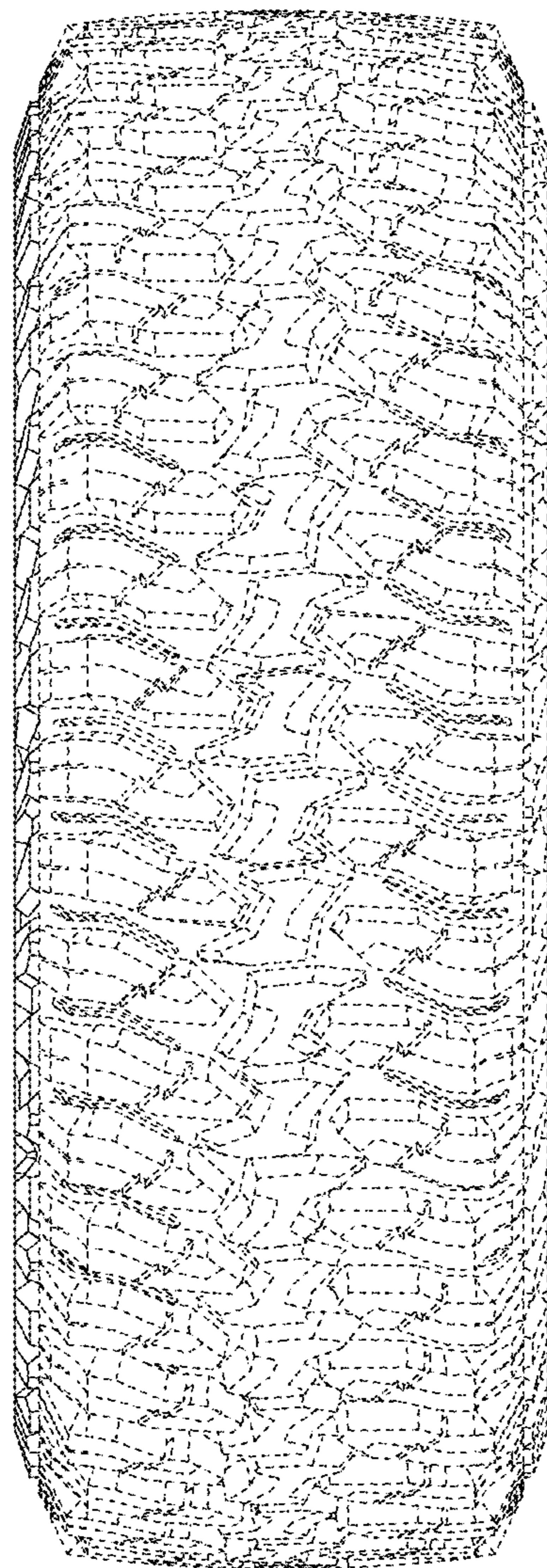


**FIG. 3**

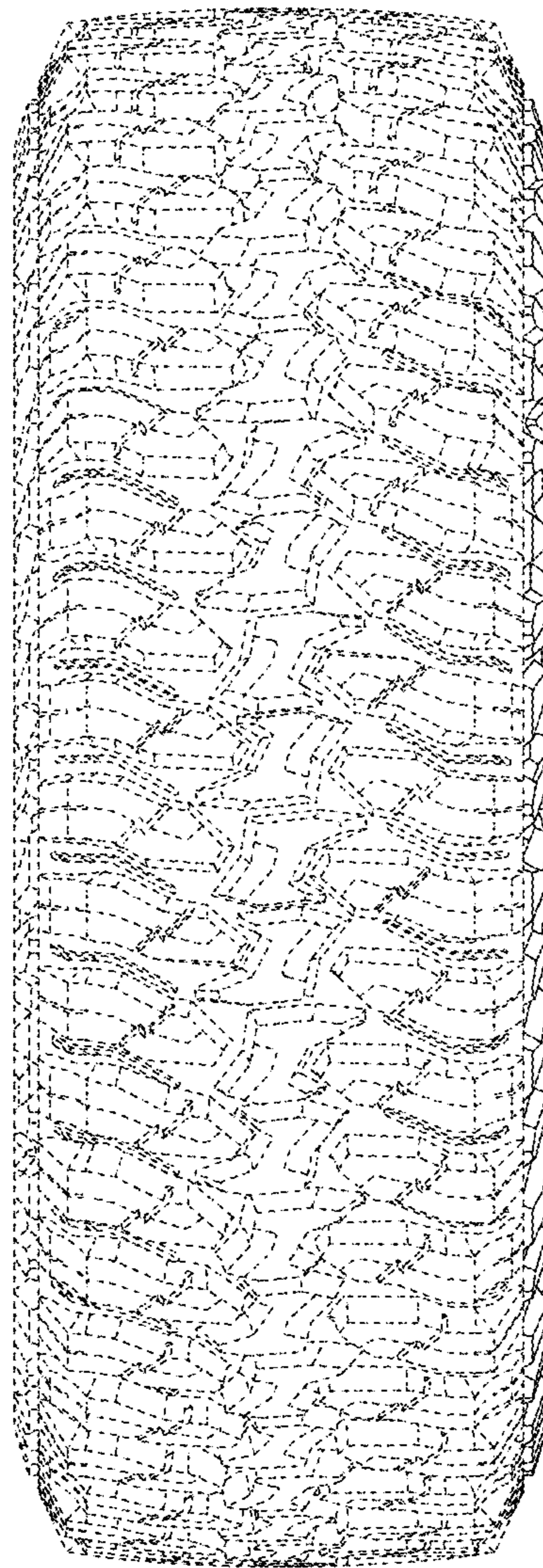




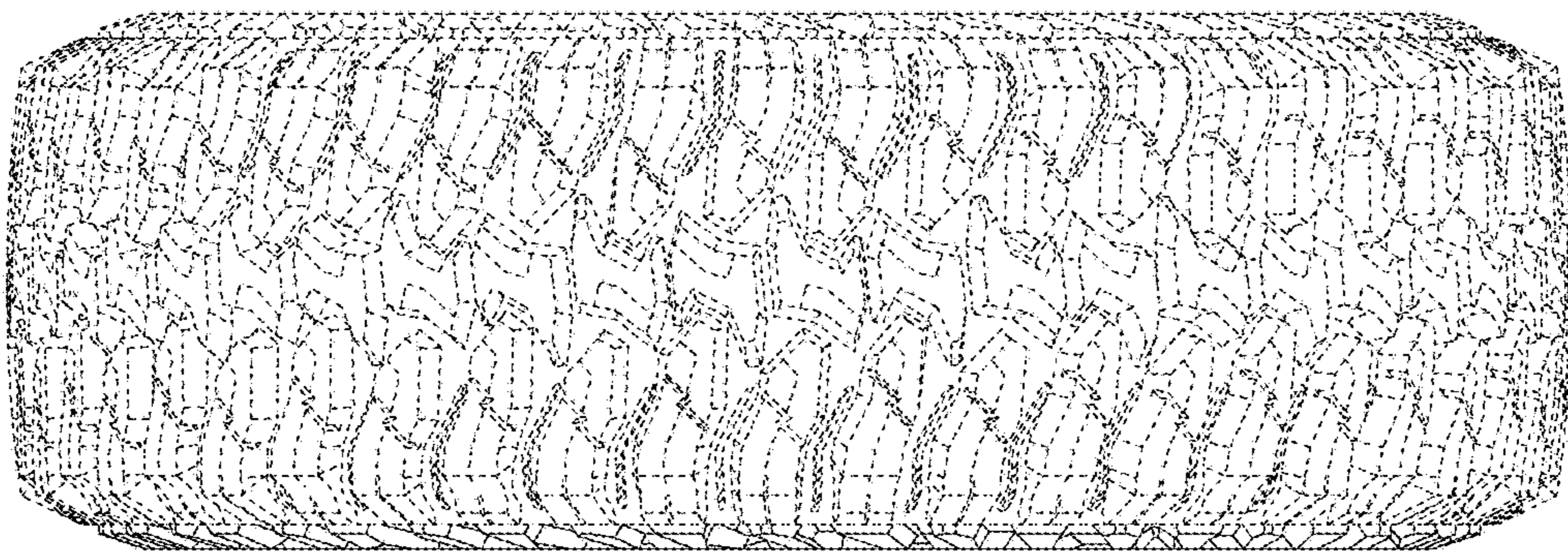
**FIG. 4**



**FIG. 5**

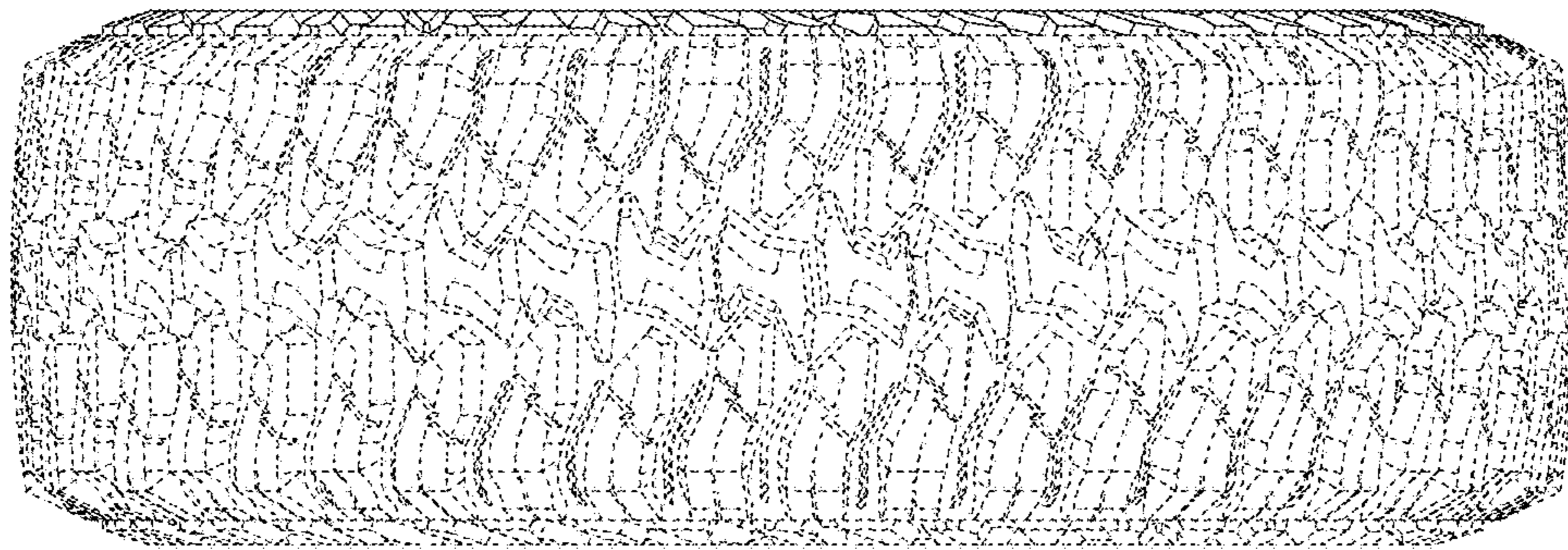


**FIG. 6**





**FIG. 7**



**FIG. 8**

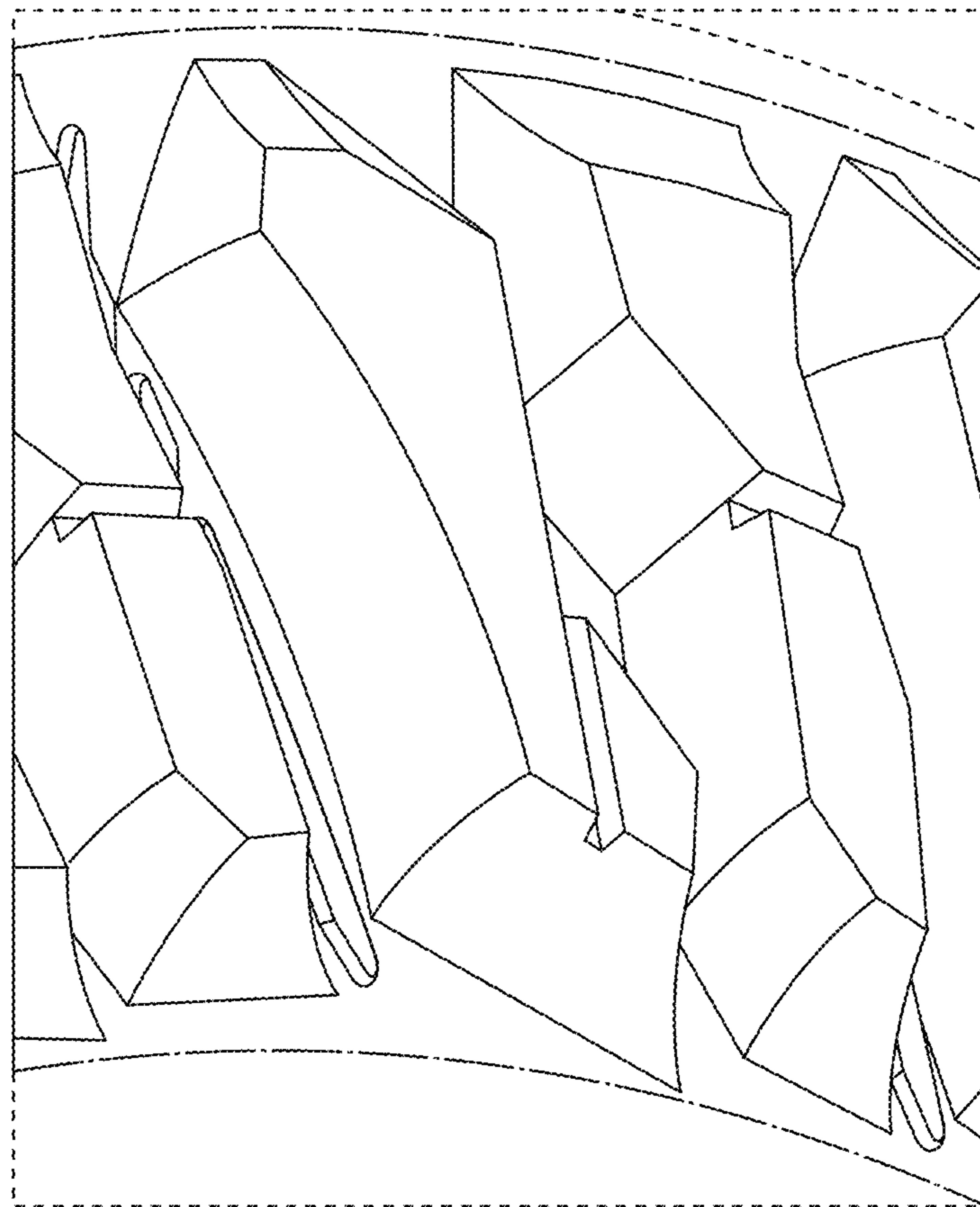
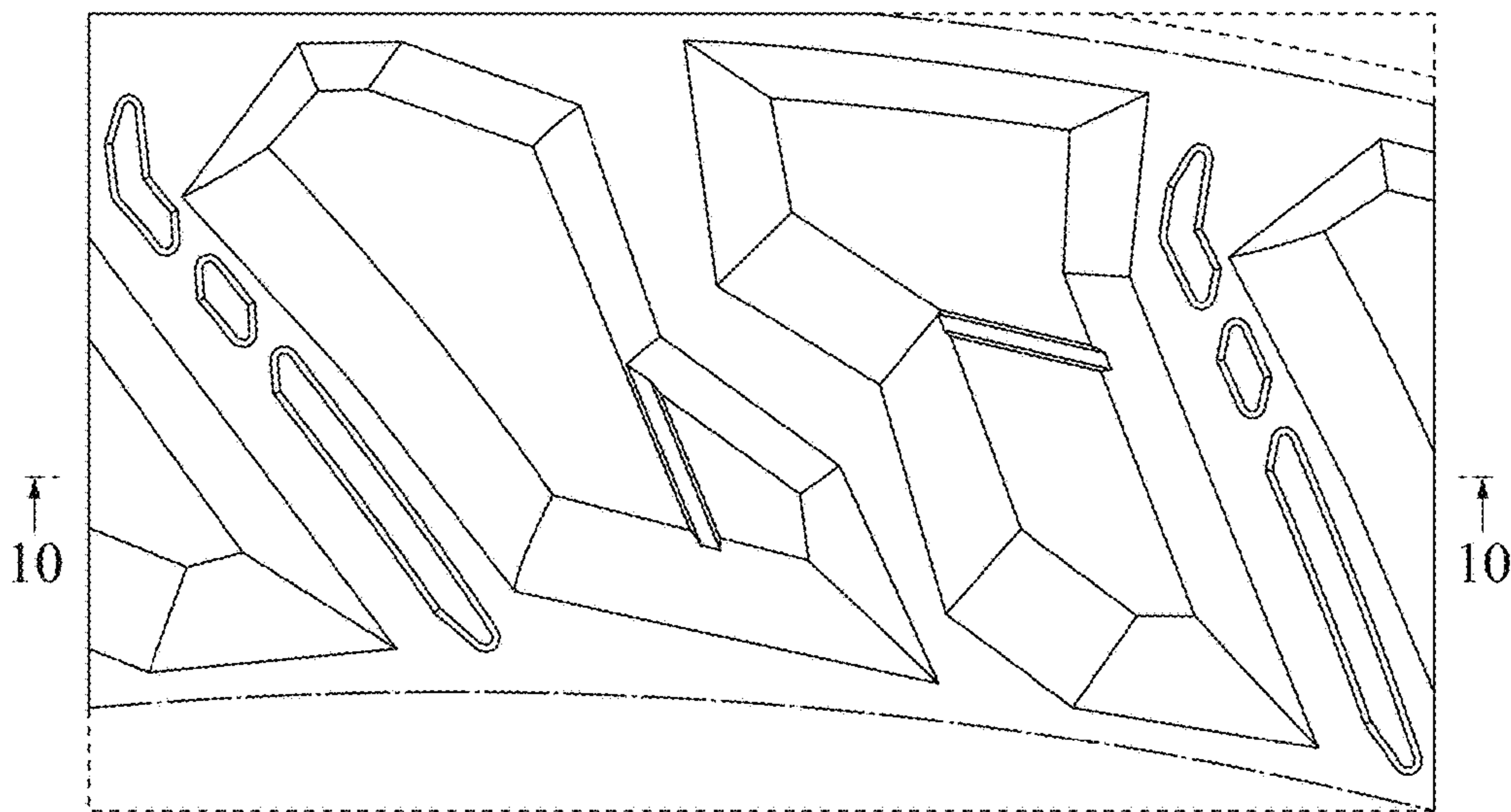


FIG. 9





**FIG. 10**

