



US00D805467S

(12) **United States Design Patent**
Akashi

(10) **Patent No.:** **US D805,467 S**

(45) **Date of Patent:** **** Dec. 19, 2017**

(54) **AUTOMOBILE TIRE**

(71) Applicant: **THE YOKOHAMA RUBBER CO., LTD.**, Minato-ku, Tokyo (JP)

(72) Inventor: **Yasutaka Akashi**, Hiratsuka (JP)

(73) Assignee: **THE YOKOHAMA RUBBER CO., LTD.**, Minato-ku, Tokyo (JP)

(**) Term: **15 Years**

(21) Appl. No.: **29/571,833**

(22) Filed: **Jul. 22, 2016**

(30) **Foreign Application Priority Data**

Jan. 29, 2016 (JP) 2016-001930

(51) **LOC (10) Cl.** **12-15**

(52) **U.S. Cl.**
USPC **D12/604**

(58) **Field of Classification Search**
USPC D12/531, 532, 564, 565, 566, 567, 599,
D12/600, 601, 602, 603, 604
CPC . B60C 11/03; B60C 11/0306; B60C 11/0311;
B60C 2011/0341; B60C 2011/0346;
B60C 2011/0374
See application file for complete search history.

(56) **References Cited**

U.S. PATENT DOCUMENTS

D294,814 S *	3/1988	Nakatani	D12/602
D301,445 S *	6/1989	Terada	D12/602
D336,065 S *	6/1993	Patel	D12/602
D367,451 S *	2/1996	Scarpitti	D12/603
D383,104 S *	9/1997	Park	D12/601
D386,726 S *	11/1997	Attinello	D12/601
D402,242 S *	12/1998	Guspodin	D12/600
D414,147 S *	9/1999	Matsuda	D12/600
D451,867 S *	12/2001	Clark	D12/566

D510,065 S *	9/2005	Kuramochi	D12/601
D517,980 S *	3/2006	Umstot	D12/600
D520,939 S *	5/2006	Allen	D12/600
D528,068 S *	9/2006	Umstot	D12/600
D530,267 S *	10/2006	Umstot	D12/600
D591,225 S *	4/2009	Ashton	D12/600
D641,312 S *	7/2011	Godeau	D12/600
D662,463 S *	6/2012	Youn	D12/601
8,950,454 B2 *	2/2015	Callamand	B60C 11/0311 152/209.17
D732,467 S *	6/2015	Schimmoeller	D12/600
D746,226 S *	12/2015	Tian	D12/601

(Continued)

Primary Examiner — Robert M Spear

(74) *Attorney, Agent, or Firm* — Banner & Witcoff, Ltd.

(57) **CLAIM**

The ornamental design for an automobile tire, as shown and described.

DESCRIPTION

FIG. 1 is a perspective view of an automobile tire showing my new design;
 FIG. 2 is a front view thereof;
 FIG. 3 is a rear view thereof;
 FIG. 4 is a right side view thereof;
 FIG. 5 is a left side view thereof;
 FIG. 6 is a top view thereof;
 FIG. 7 is a bottom view thereof;
 FIG. 8 is an enlarged detail view of the portion defined by lines 8-8 shown in FIG. 1;
 FIG. 9 is an enlarged detail view of the portion defined by lines 9-9 shown in FIG. 2; and,
 FIG. 10 is a cross sectional view of a portion defined by lines 10-10 shown in FIG. 9.
 In the drawings, the broken lines depict environmental subject matter only and form no part of the claimed design. The dot and dashed lines represents a boundary between the claimed portion and the non-claimed portion.

1 Claim, 10 Drawing Sheets

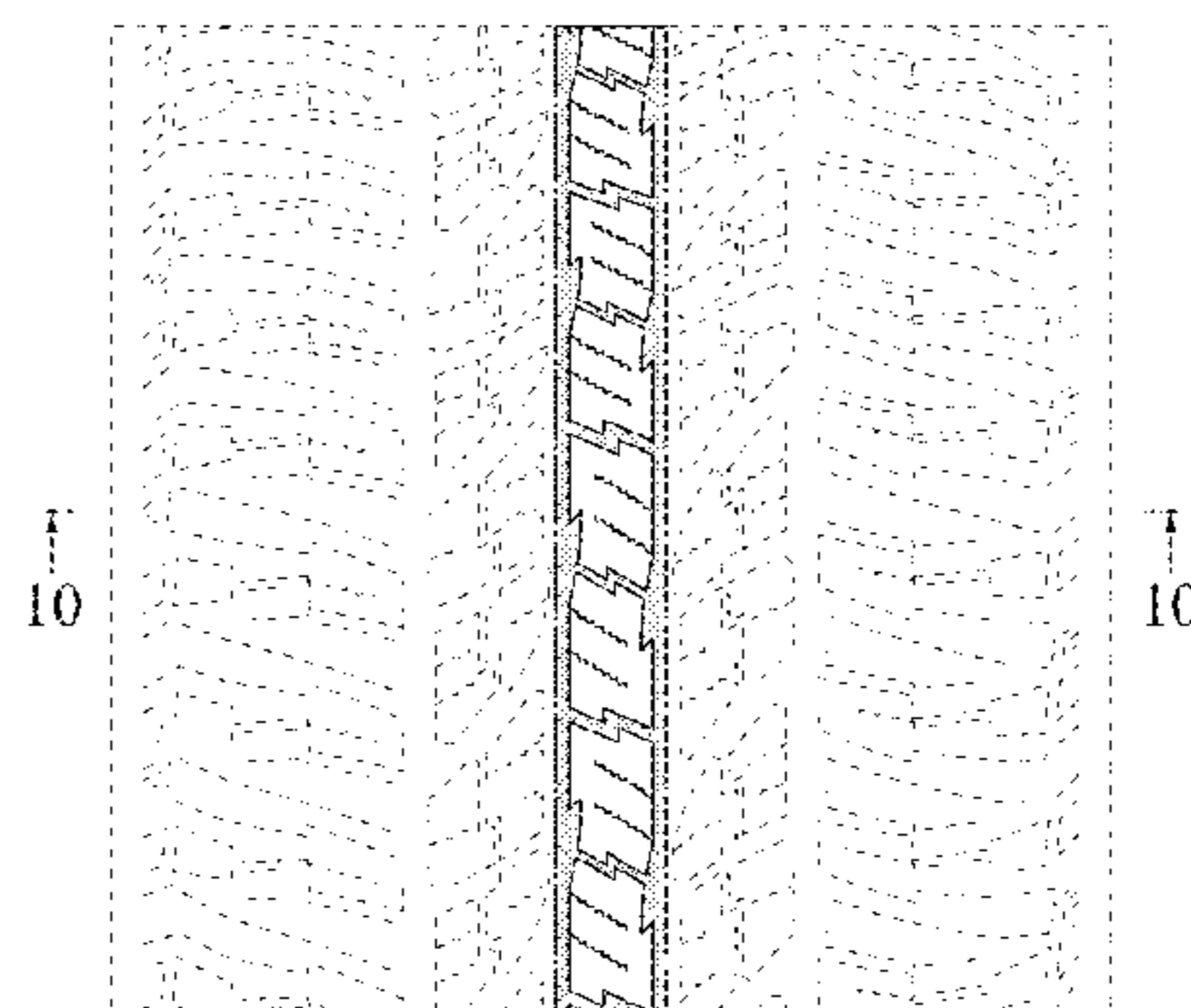
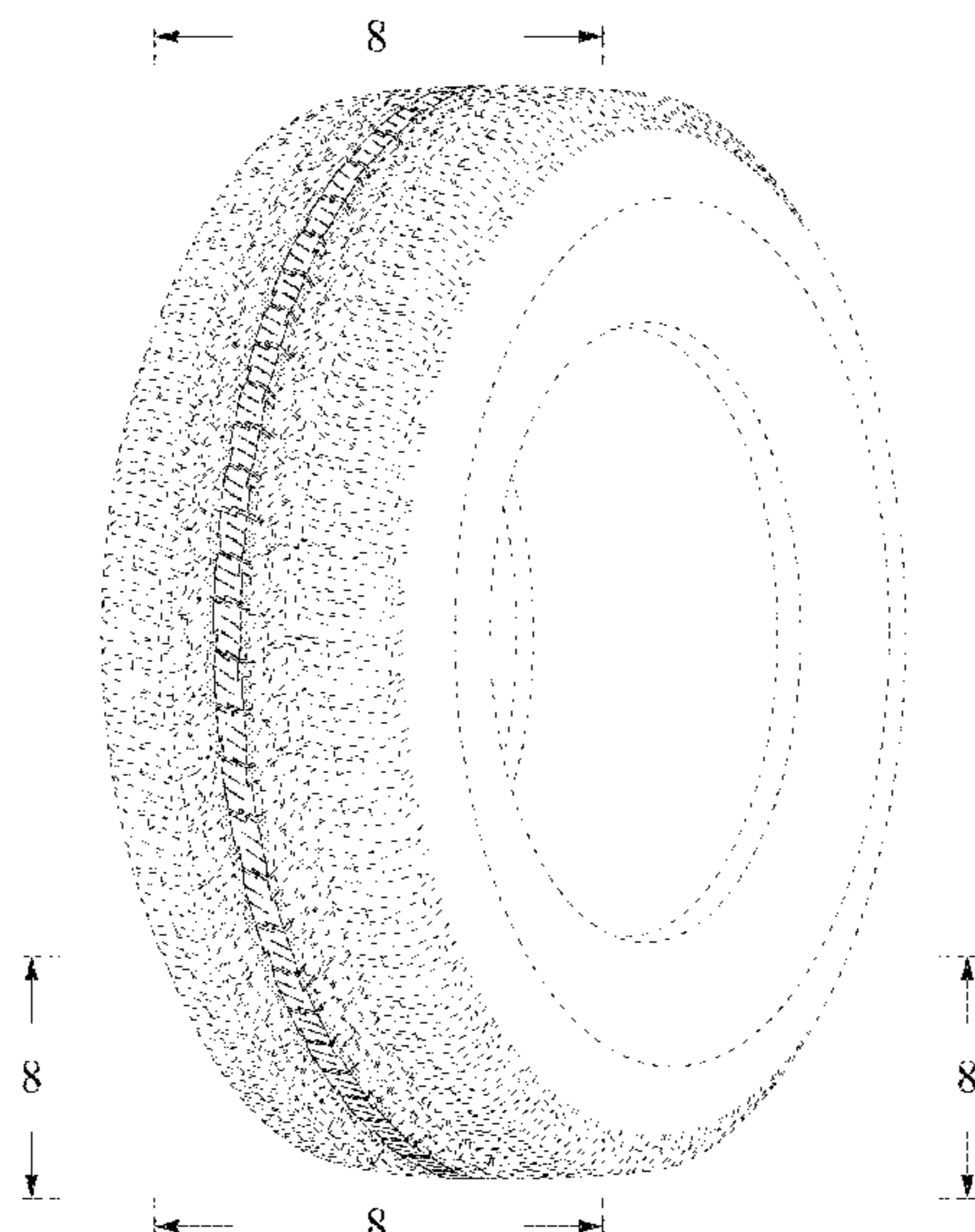

(56)

References Cited

U.S. PATENT DOCUMENTS

D762,161 S * 7/2016 Wang D12/594
D786,786 S * 5/2017 In D12/600

* cited by examiner

FIG. 1

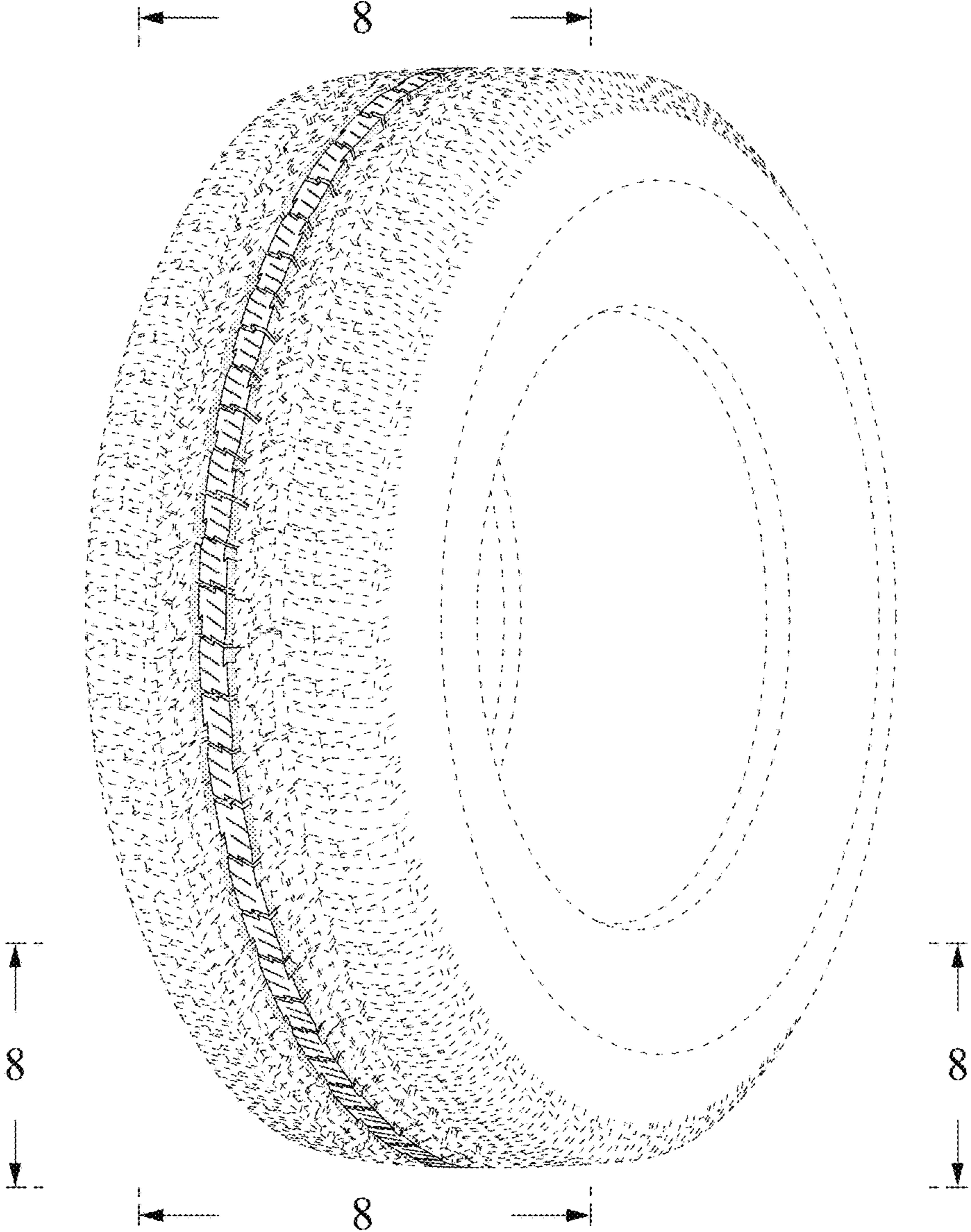

FIG. 2

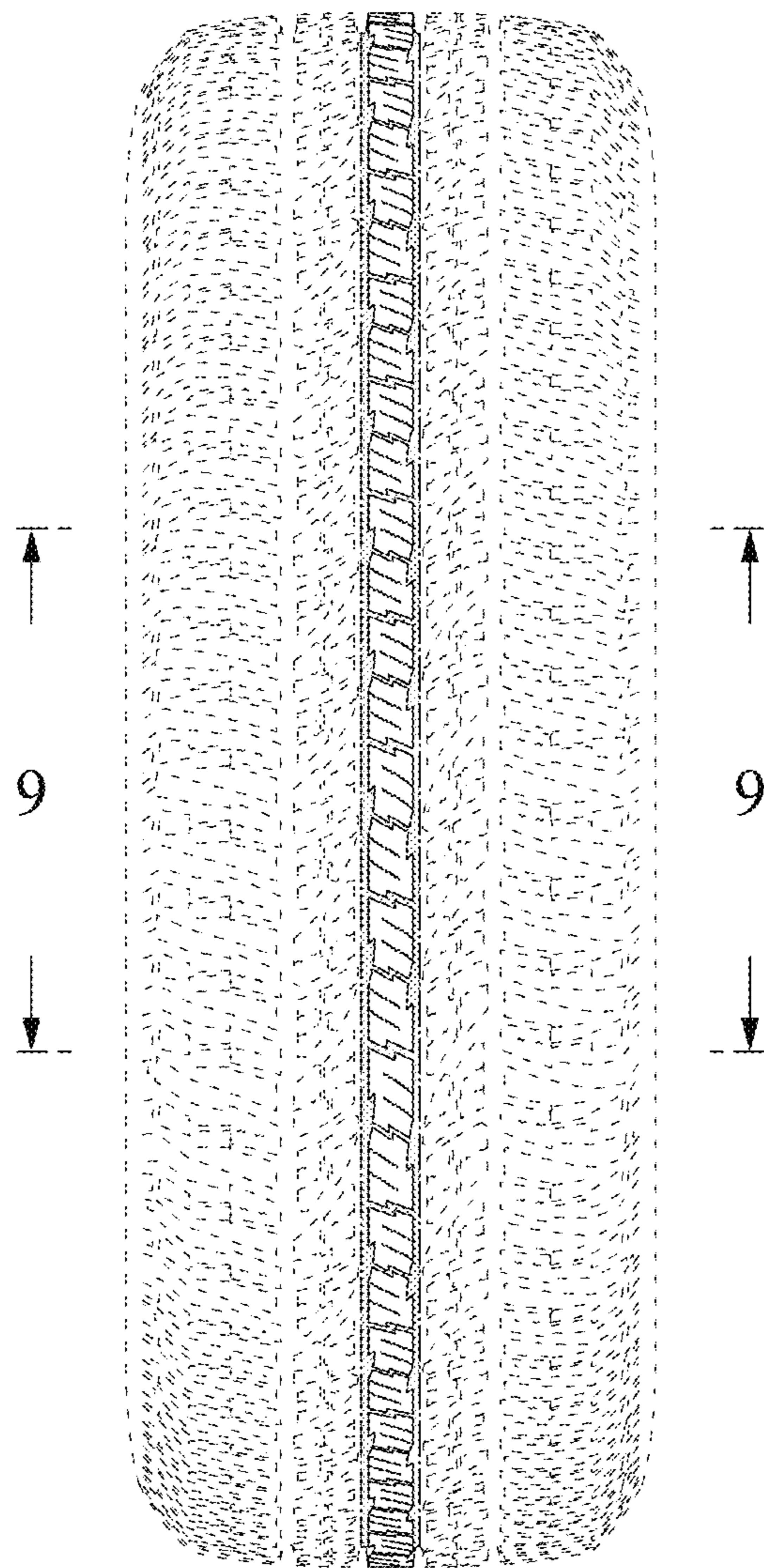

FIG. 3

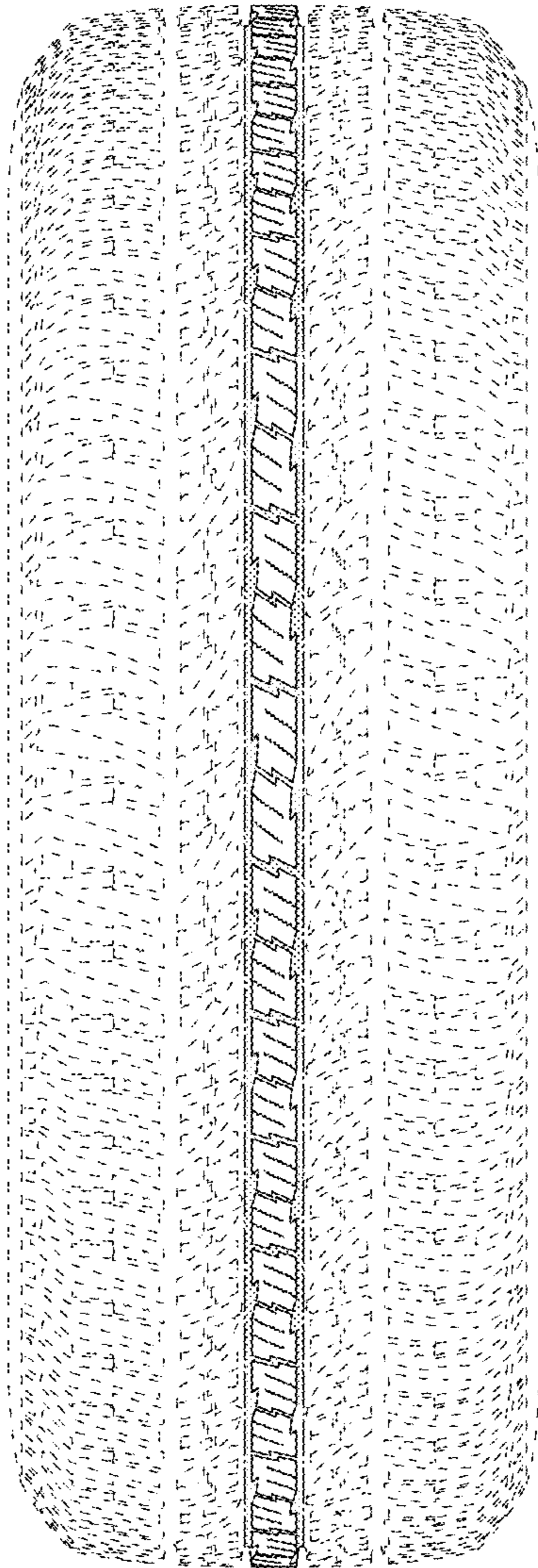

FIG. 4

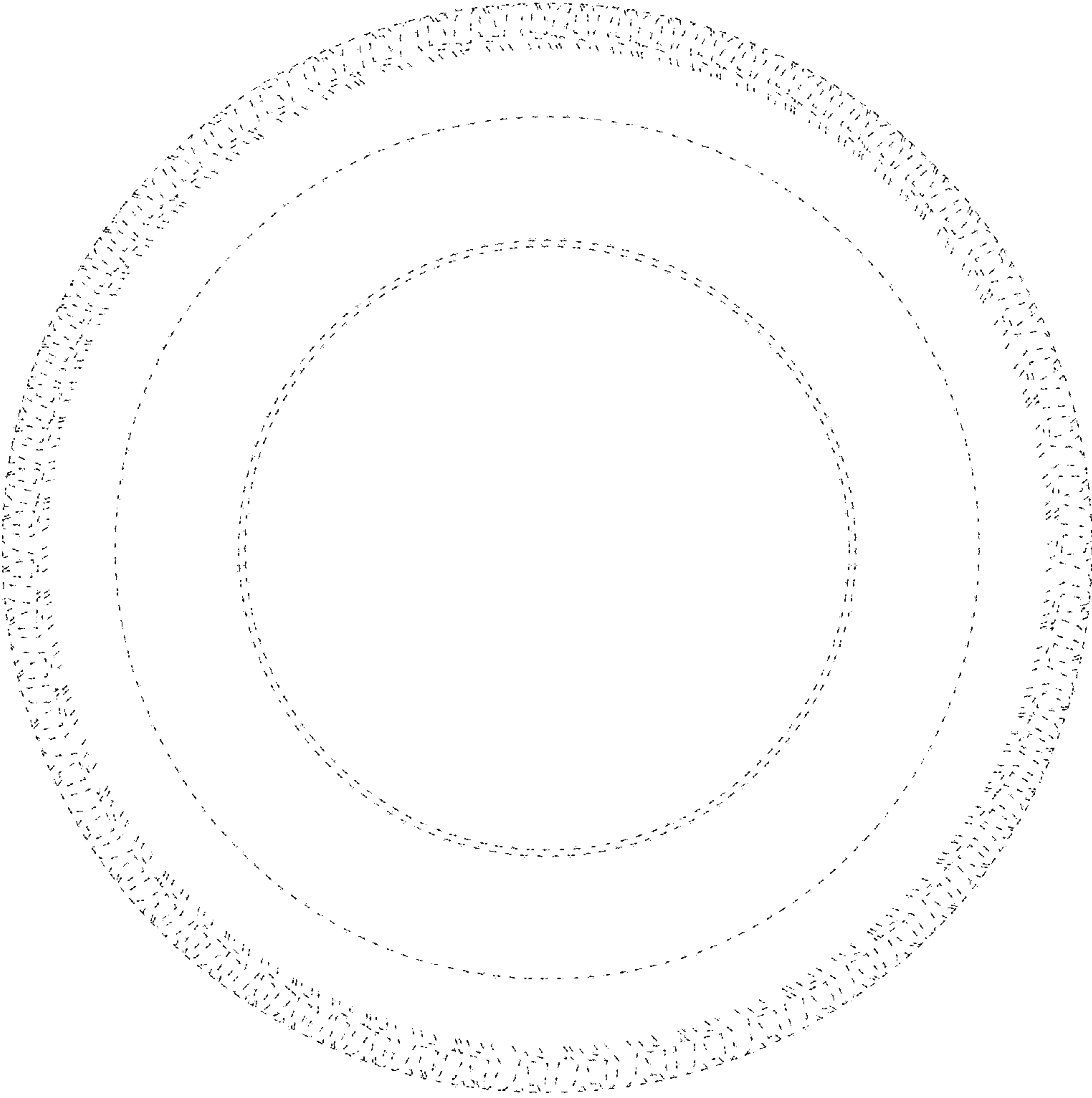

FIG. 5

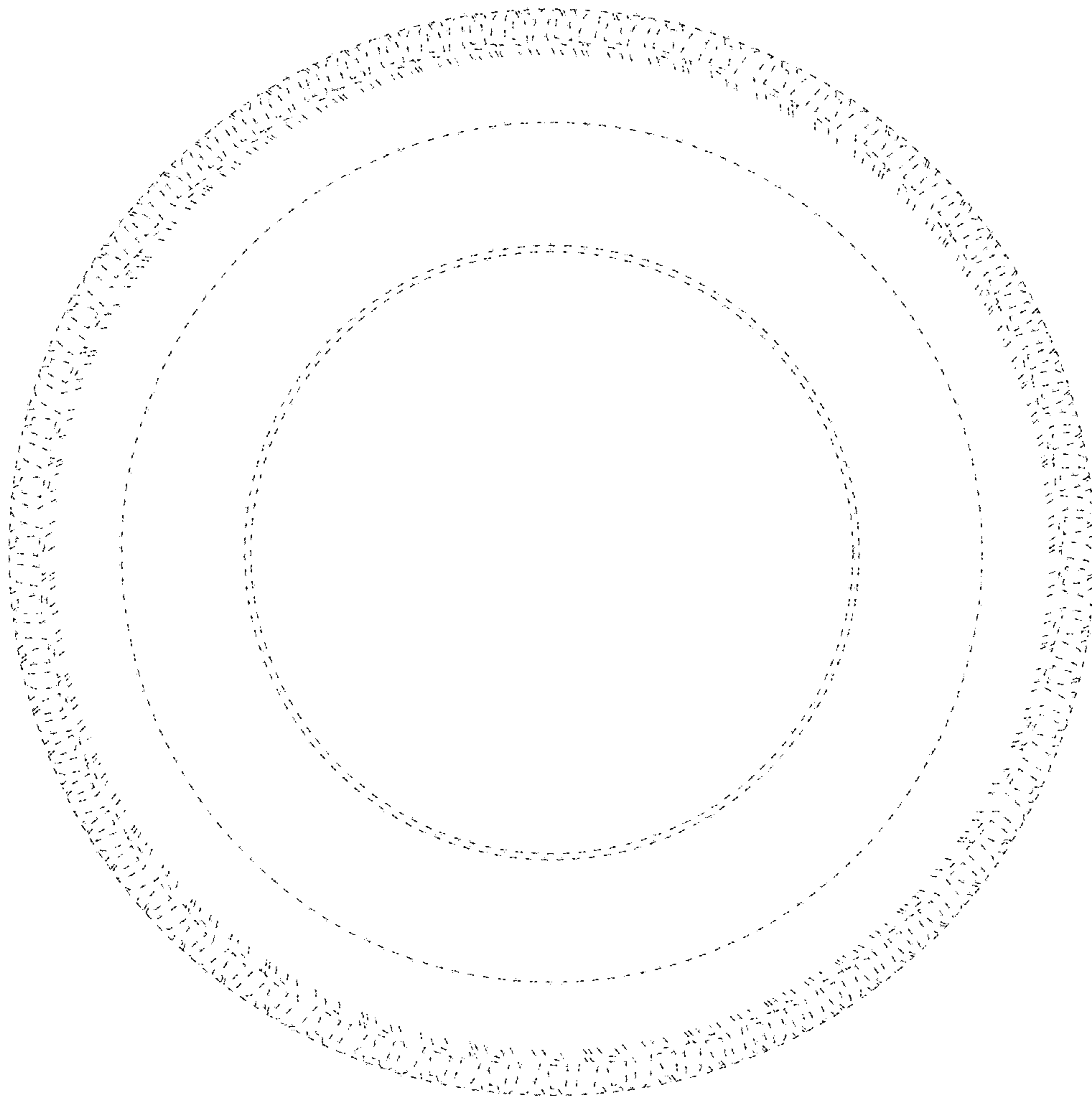

FIG. 6

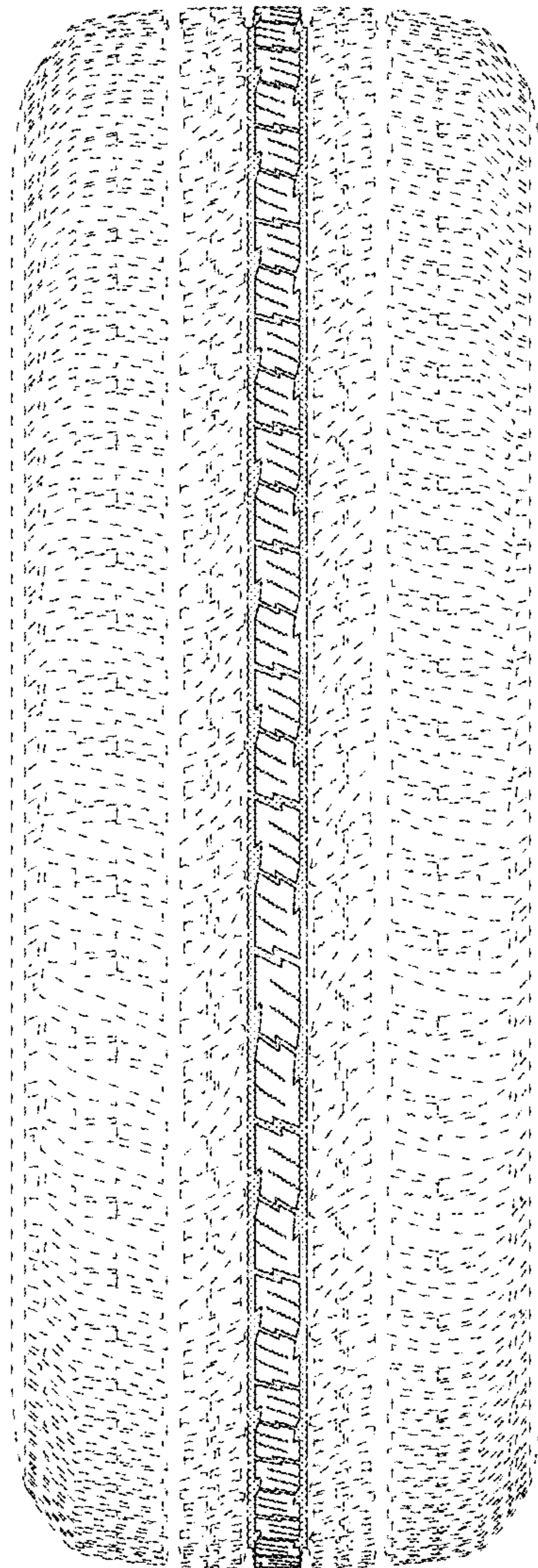

FIG. 7

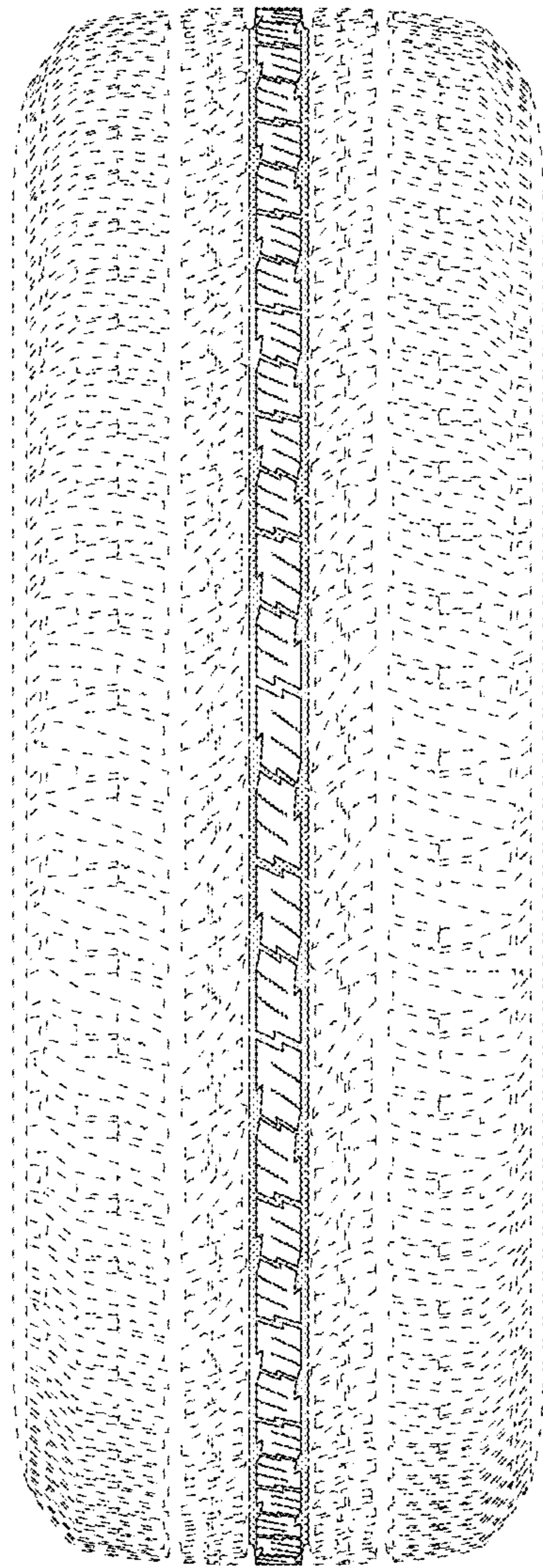

FIG. 8

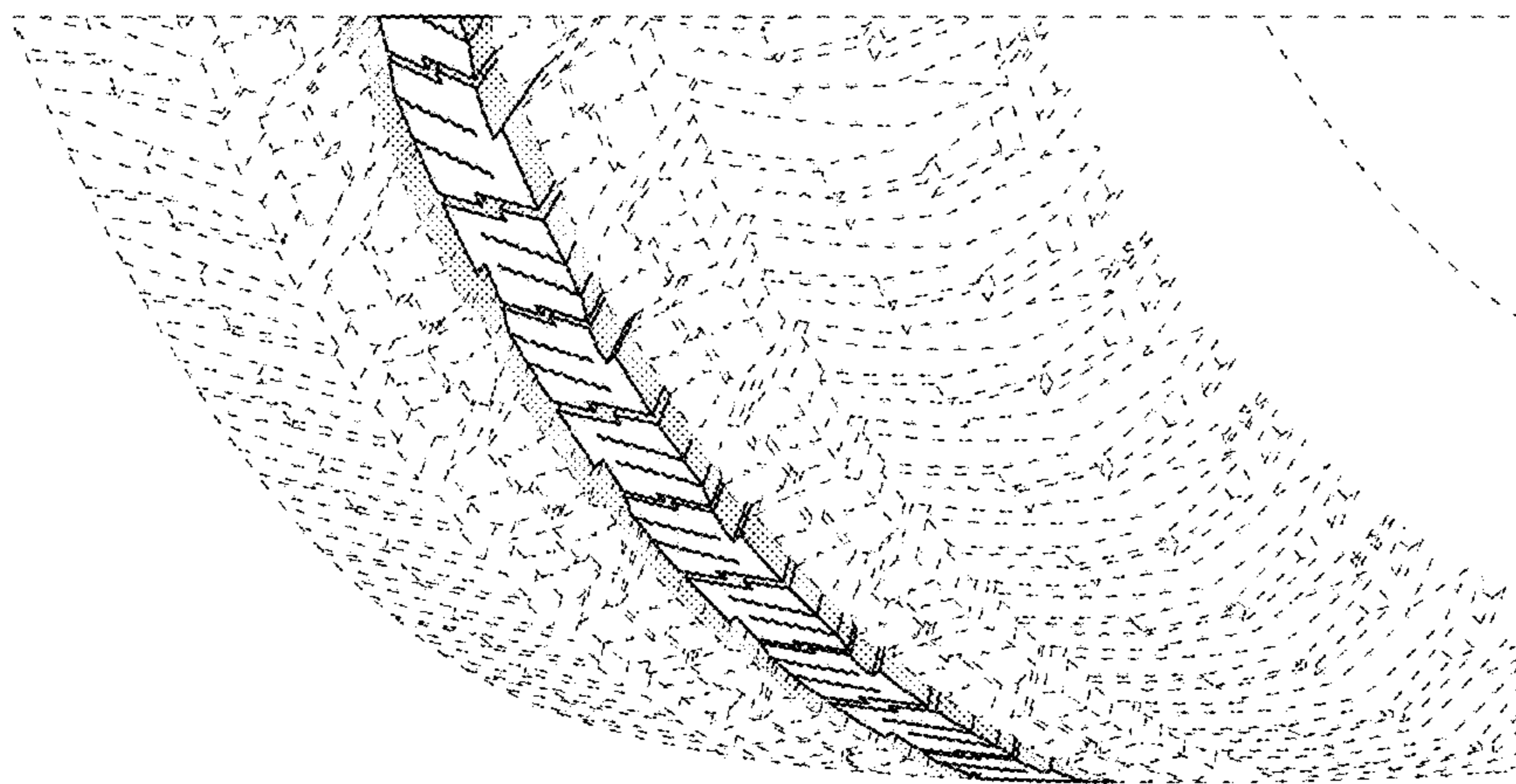

FIG. 9

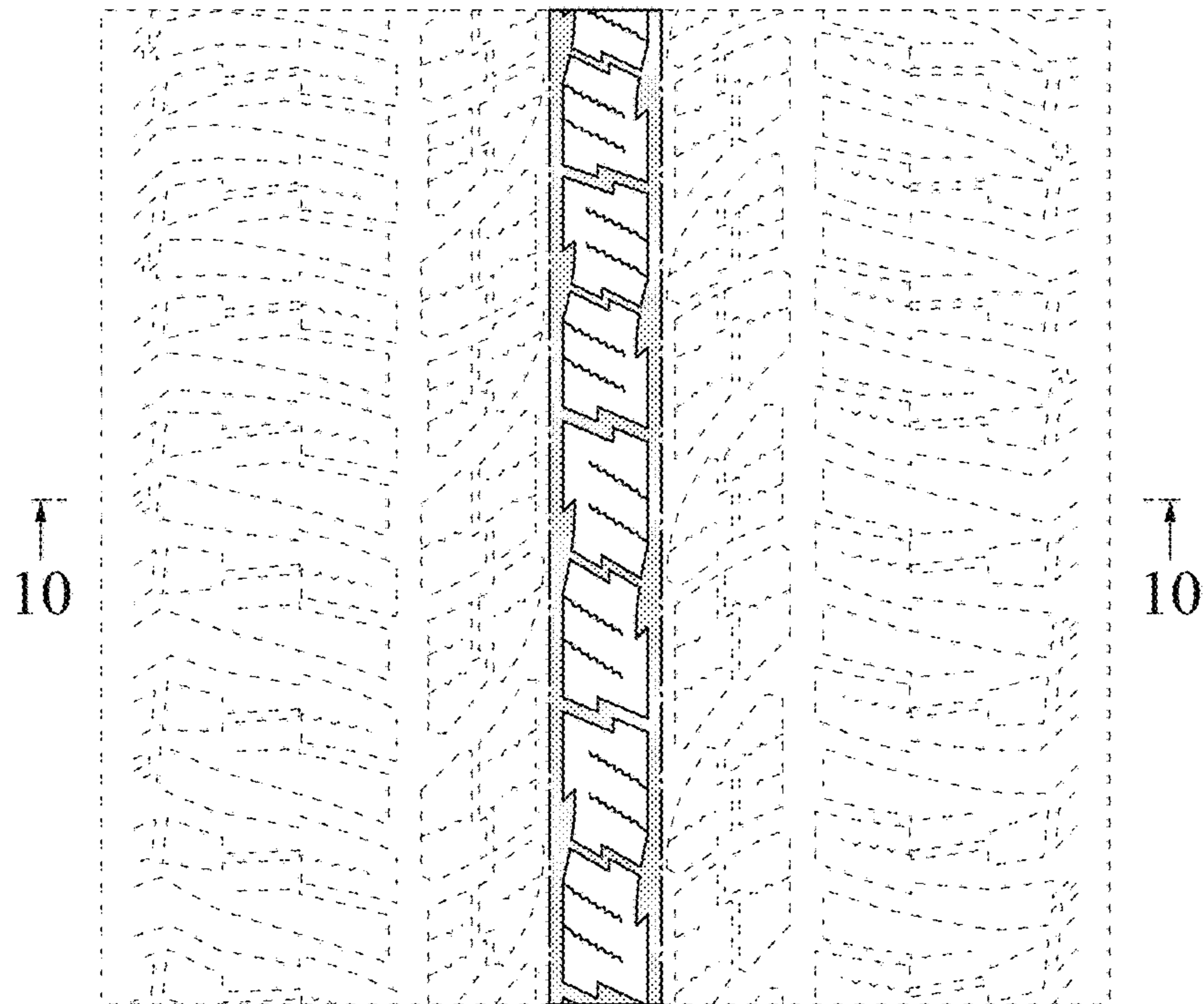

FIG. 10

