



US00D805465S

(12) **United States Design Patent**
Hayashi

(10) **Patent No.:** **US D805,465 S**

(45) **Date of Patent:** **** Dec. 19, 2017**

(54) **TREAD OF AN AUTOMOBILE TIRE**

(71) Applicant: **BRIDGESTONE CORPORATION**,
Tokyo (JP)

(72) Inventor: **Shintaro Hayashi**, Tokyo (JP)

(73) Assignee: **BRIDGESTONE CORPORATION**,
Chuo-ku, Tokyo (JP)

(**) Term: **15 Years**

(21) Appl. No.: **29/553,096**

(22) Filed: **Jan. 28, 2016**

(30) **Foreign Application Priority Data**

Jul. 29, 2015 (JP) 2015-016888

(51) **LOC (10) Cl.** **12-15**

(52) **U.S. Cl.**
USPC **D12/604**

(58) **Field of Classification Search**
USPC D12/568-604, 900
CPC B60C 1/0016; B60C 11/0306; B60C
11/0302; B60C 3/06; B60C 9/17
See application file for complete search history.

(56) **References Cited**

U.S. PATENT DOCUMENTS

D603,324 S * 11/2009 Woidtke D12/519
D613,675 S * 4/2010 Perrin D12/553

D619,080 S * 7/2010 Woidtke D12/519
D690,646 S * 10/2013 Kiwaki D12/517
D700,131 S * 2/2014 Miyazaki D12/582
D711,812 S * 8/2014 Takahashi D12/521
D716,718 S * 11/2014 Kato D12/514
D730,812 S * 6/2015 Kato D12/582
D750,010 S * 2/2016 Kato D12/519

* cited by examiner

Primary Examiner — Robert M Spear

Assistant Examiner — John Voytek

(74) *Attorney, Agent, or Firm* — Sughrue Mion, PLLC

(57) **CLAIM**

The ornamental design for a tread of an automobile tire, as shown and described.

DESCRIPTION

FIG. 1 is a perspective view of a tread of an automobile tire showing my design;
FIG. 2 is a front view thereof;
FIG. 3 is a top view thereof;
FIG. 4 is a right side view thereof;
FIG. 5 is a fragmentary enlarged front view showing the details of the tread thereof; and,
FIG. 6 is a section view taken along line 6-6 in FIG. 5.
The broken lines are used to show portions of the tire that are not being claimed, and thus form no part of the claimed design.

1 Claim, 6 Drawing Sheets

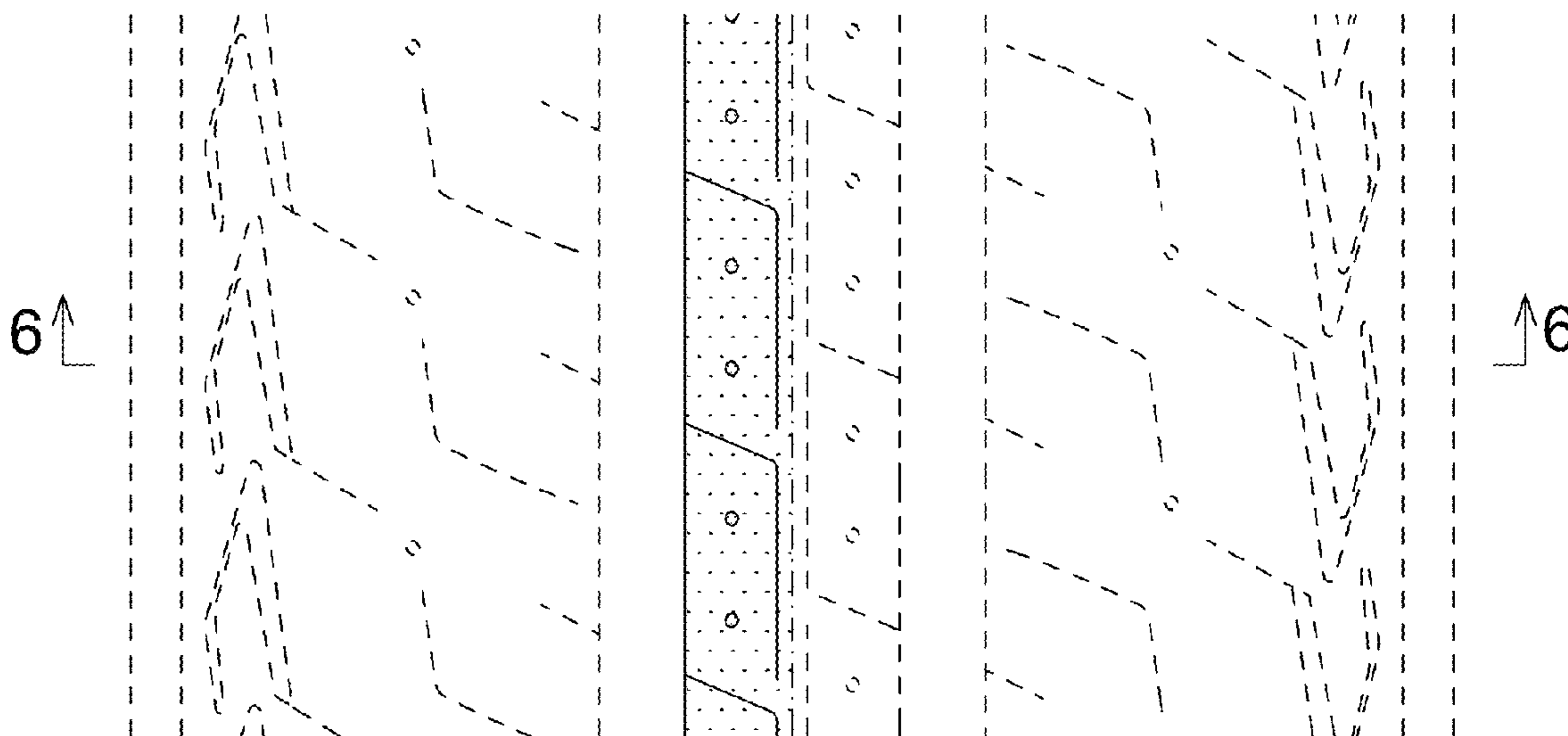

FIG. 1

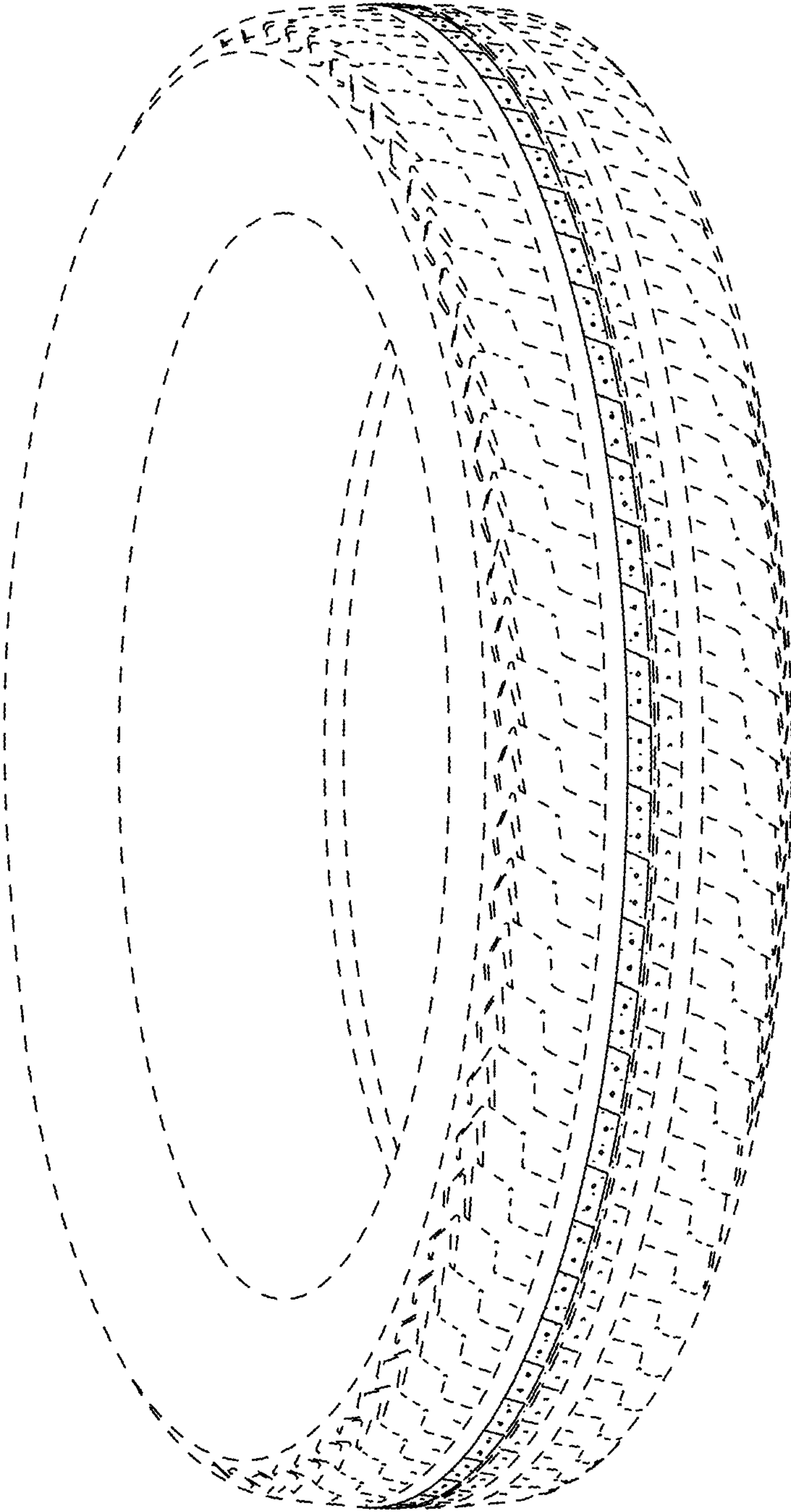

FIG. 2

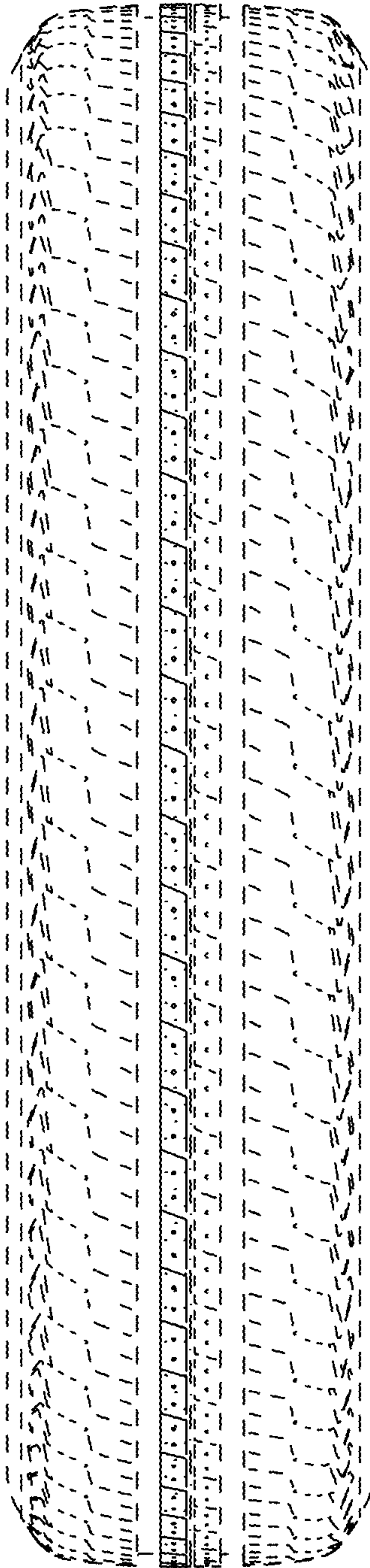

FIG. 3

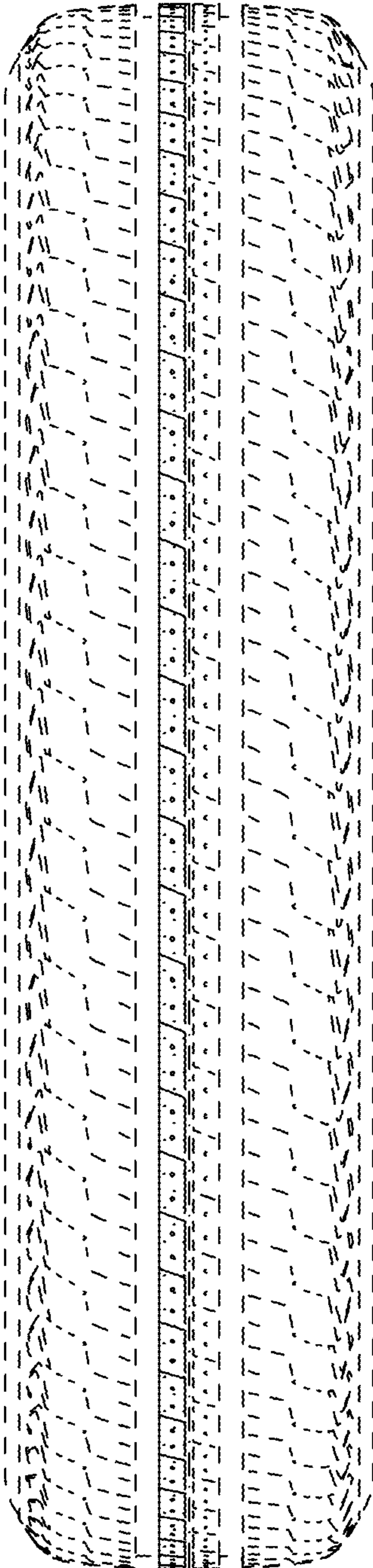

FIG. 4

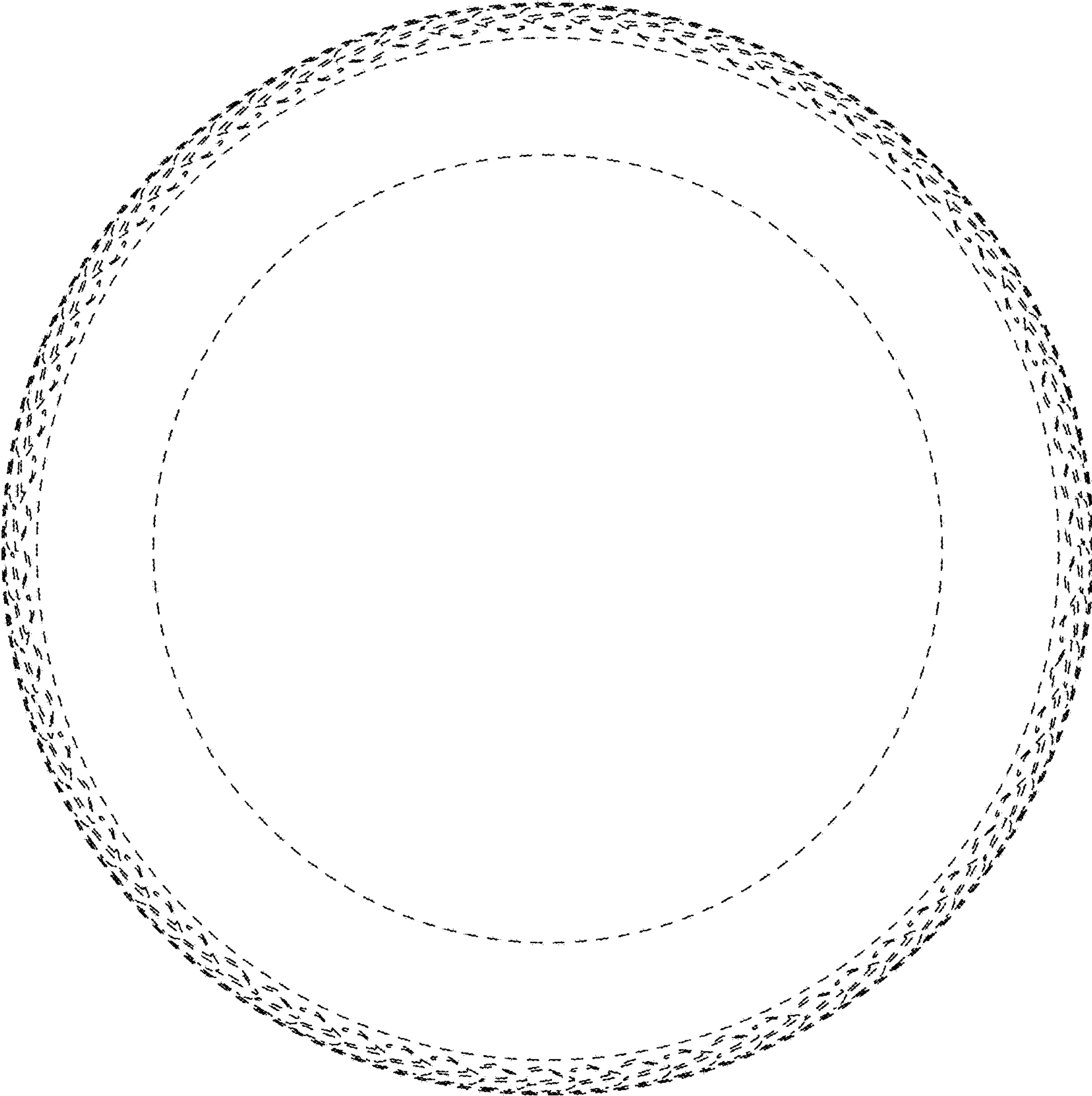

FIG. 5

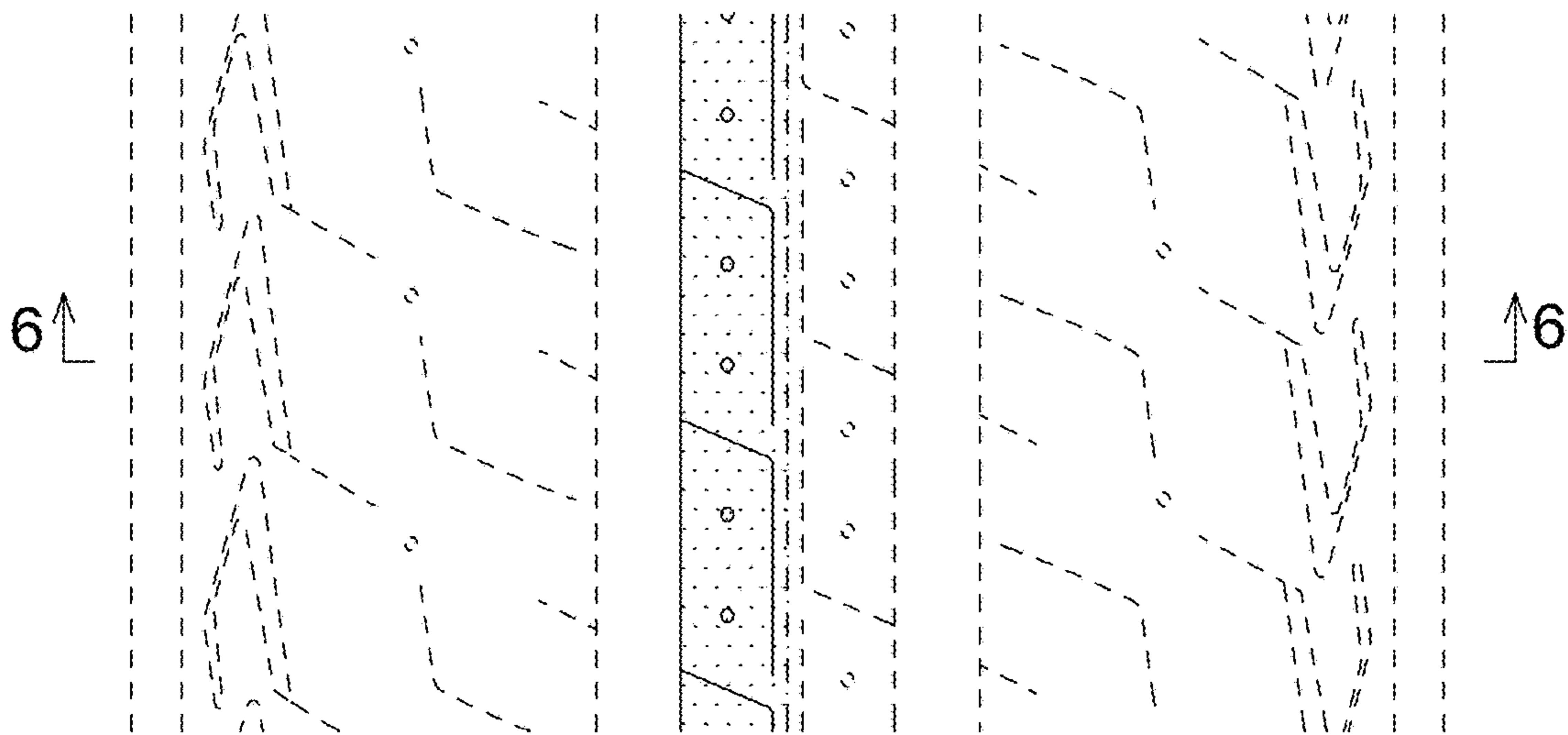

FIG. 6

