



US00D805429S

(12) **United States Design Patent** (10) **Patent No.:** **US D805,429 S**
Cao (45) **Date of Patent:** **** Dec. 19, 2017**

- (54) **SELF BALANCING SCOOTER**
- (71) Applicant: **Shenzhen Tomoloo Technology Industrial Co., LTD.**, Shenzhen, Guangdong Province (CN)
- (72) Inventor: **Zhifeng Cao**, Xianyang (CN)
- (**) Term: **15 Years**
- (21) Appl. No.: **29/581,820**
- (22) Filed: **Oct. 21, 2016**
- (51) **LOC (10) Cl.** **12-14**
- (52) **U.S. Cl.**
USPC **D12/1**
- (58) **Field of Classification Search**
USPC D12/1, 5; D21/419, 421, 423, 426, 662, D21/760, 765, 766, 769, 771, 776, 803
CPC B62K 3/007; B62K 17/00; B62K 2202/00; B62K 11/007; B62D 51/001; B62D 51/02; B62D 61/00; B62D 37/00; A63C 17/0033; A63C 17/01; A63C 17/016; A63C 2203/40; A63C 17/12; A63C 17/08; B60N 2/002; B60G 17/019
See application file for complete search history.

- (56) **References Cited**
U.S. PATENT DOCUMENTS
- | | | | | |
|--------------|--------|------|-------|-------|
| D737,723 S * | 9/2015 | Ying | | D12/1 |
| D738,256 S * | 9/2015 | Ying | | D12/1 |
| D778,782 S * | 2/2017 | Chen | | D12/1 |

- | | | | | |
|-------------------|---------|-----------|-------|------------------------|
| D784,195 S * | 4/2017 | Ying | | D12/1 |
| D784,198 S * | 4/2017 | Zhu | | D12/1 |
| D785,112 S * | 4/2017 | Ying | | D21/760 |
| D786,130 S * | 5/2017 | Huang | | D12/1 |
| D786,994 S * | 5/2017 | Chen | | D21/760 |
| 9,688,340 B1 * | 6/2017 | Kroymann | | B62K 13/04 |
| 2013/0238231 A1 * | 9/2013 | Chen | | B62K 11/007
701/124 |
| 2016/0129963 A1 * | 5/2016 | Ying | | B62D 51/001
180/6.5 |
| 2016/0325803 A1 * | 11/2016 | Waxman | | B62M 7/12 |
| 2017/0144718 A1 * | 5/2017 | Tinaphong | | B62K 11/007 |
| 2017/0240240 A1 * | 8/2017 | Kroymann | | B62K 13/04 |

* cited by examiner

Primary Examiner — T. Chase Nelson
Assistant Examiner — Ania Aman

(57) **CLAIM**

The ornamental design for a self balancing scooter, as shown and described.

DESCRIPTION

FIG. 1 is a perspective view of a self balancing scooter showing my new design.
 FIG. 2 is a front elevational view thereof.
 FIG. 3 is a rear elevational view thereof.
 FIG. 4 is a left side elevational view thereof.
 FIG. 5 is a right side elevational view thereof.
 FIG. 6 is a top plan view thereof; and,
 FIG. 7 is a bottom plan view thereof.
 The broken lines in the drawings represent unclaimed environmental subject matter and form no part of the claim.

1 Claim, 7 Drawing Sheets

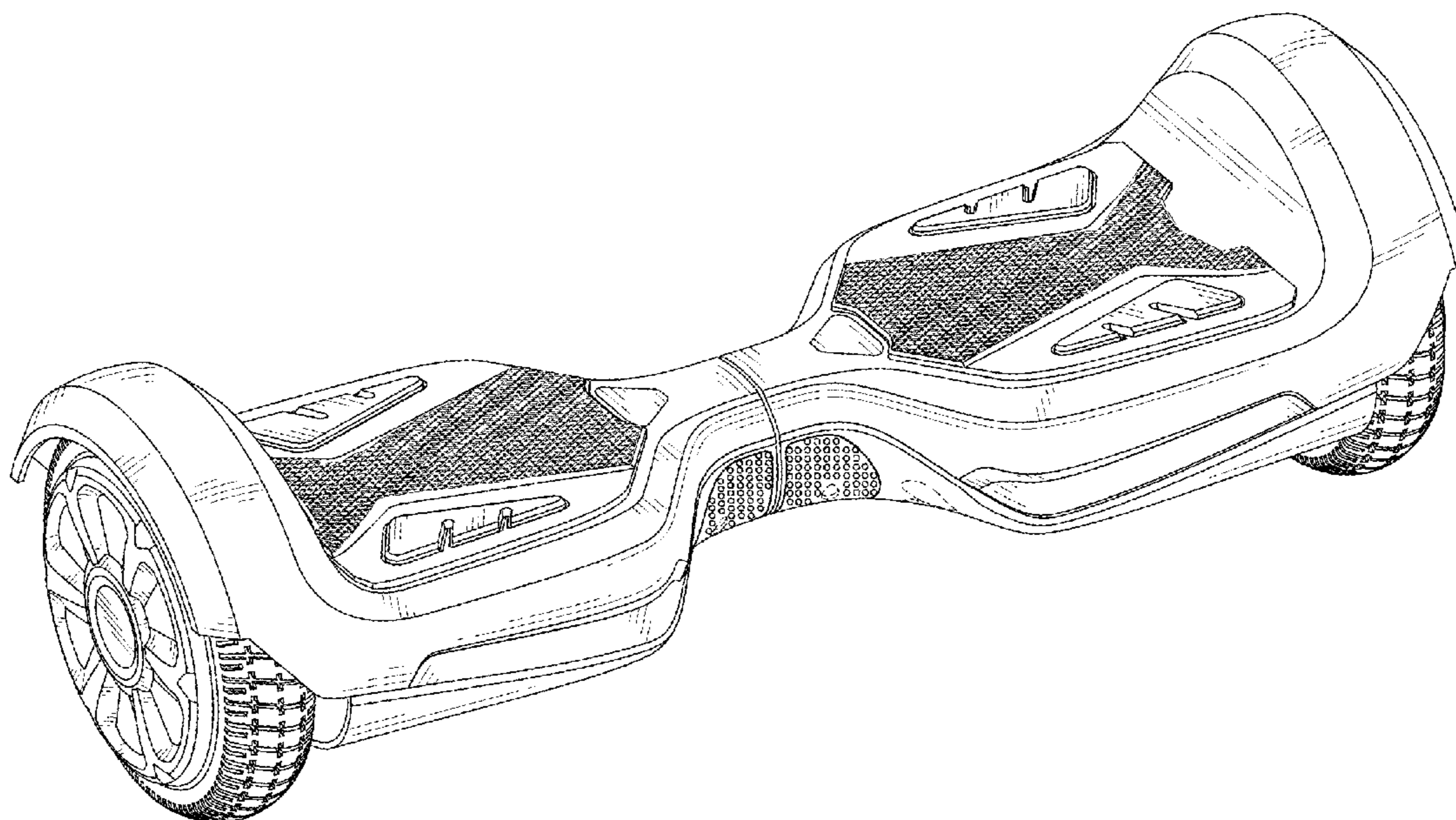

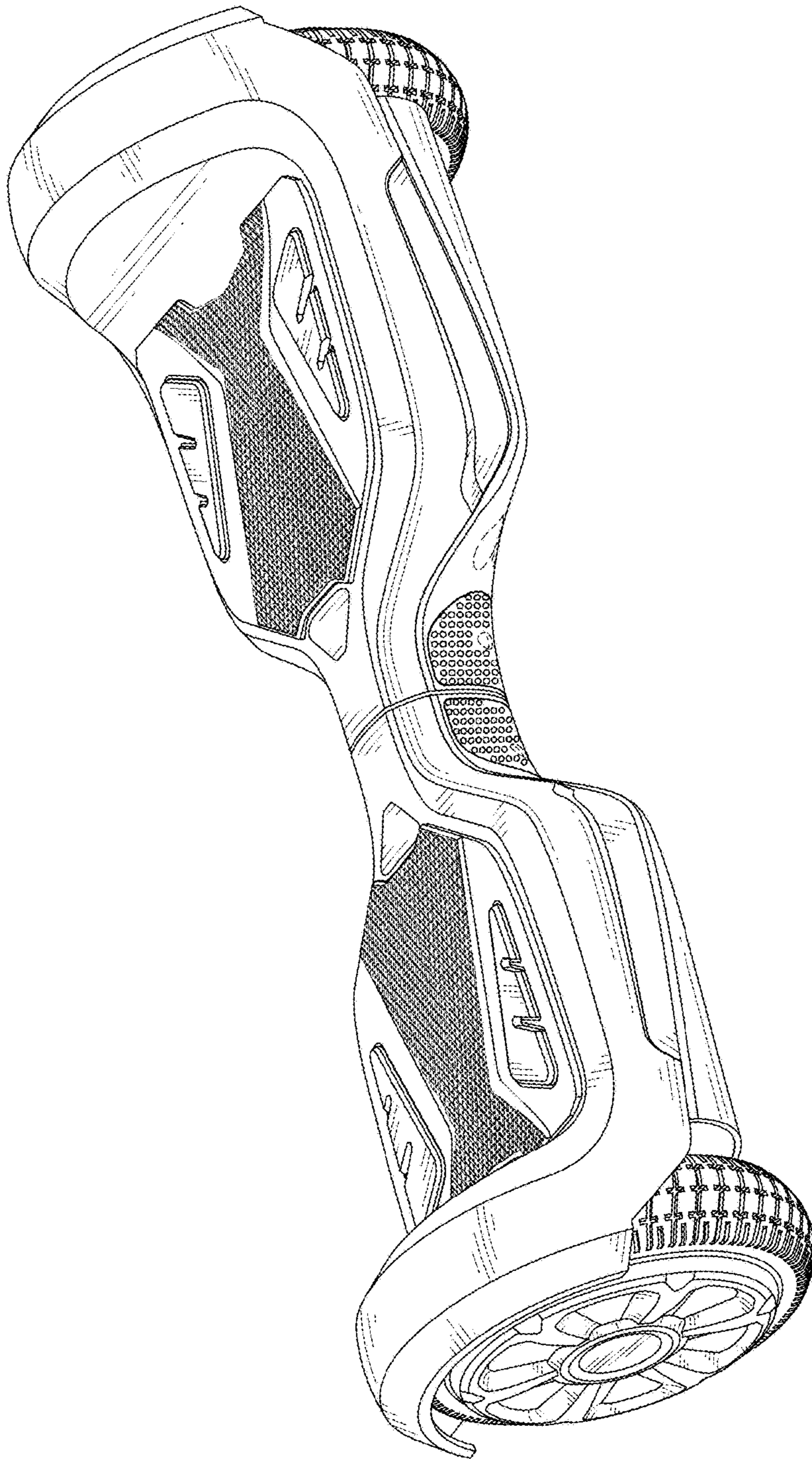

FIG. 1

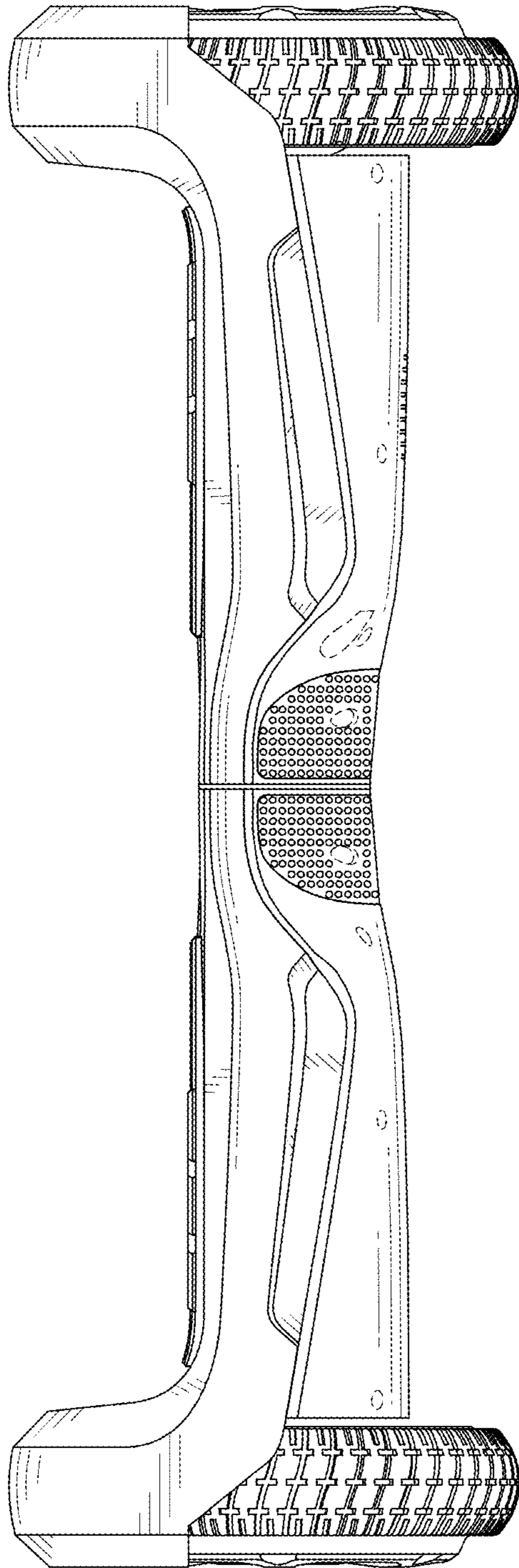

FIG. 2

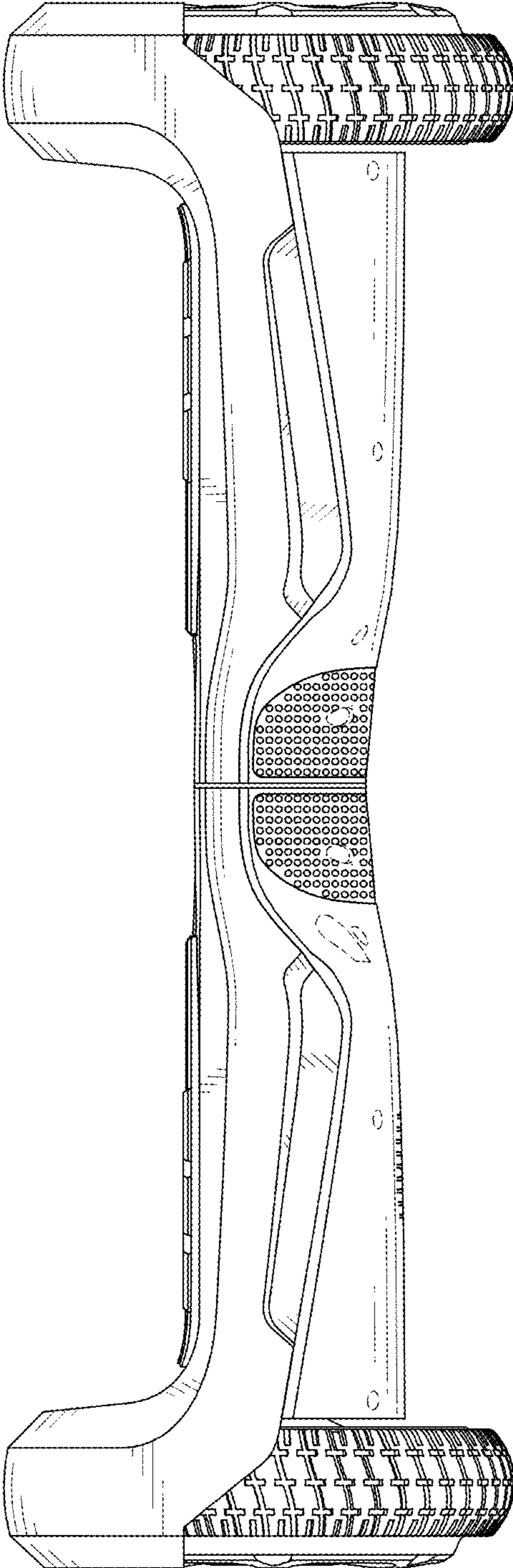

FIG. 3

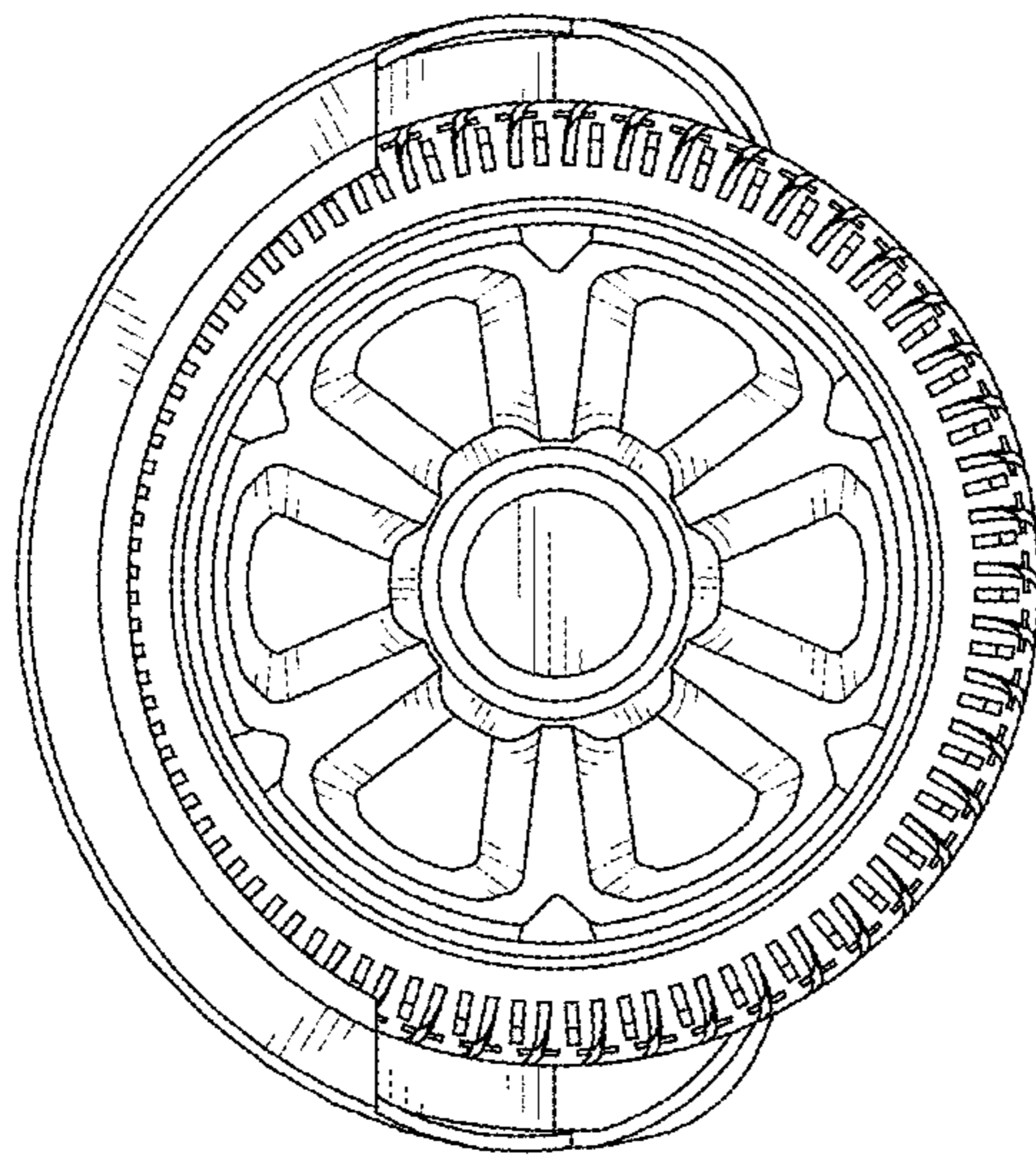

FIG. 4

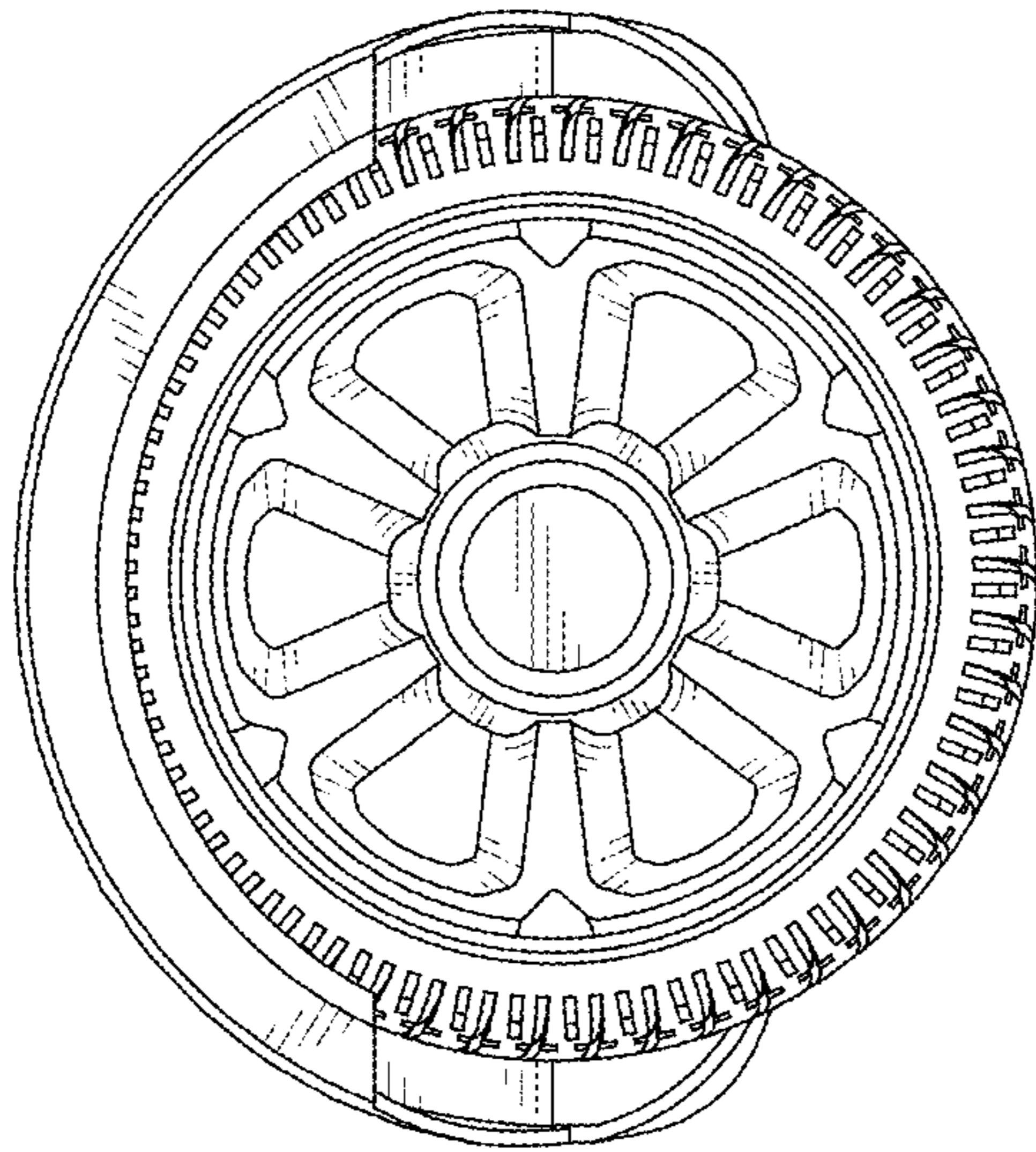

FIG. 5

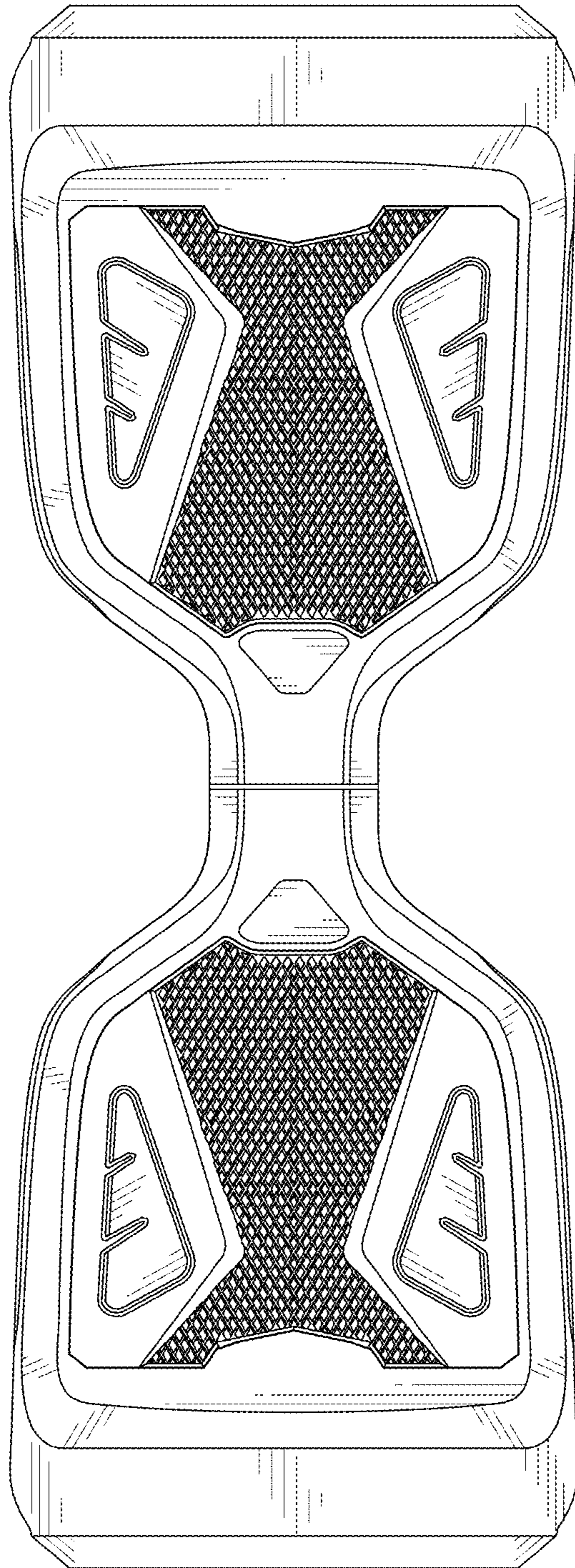

FIG. 6

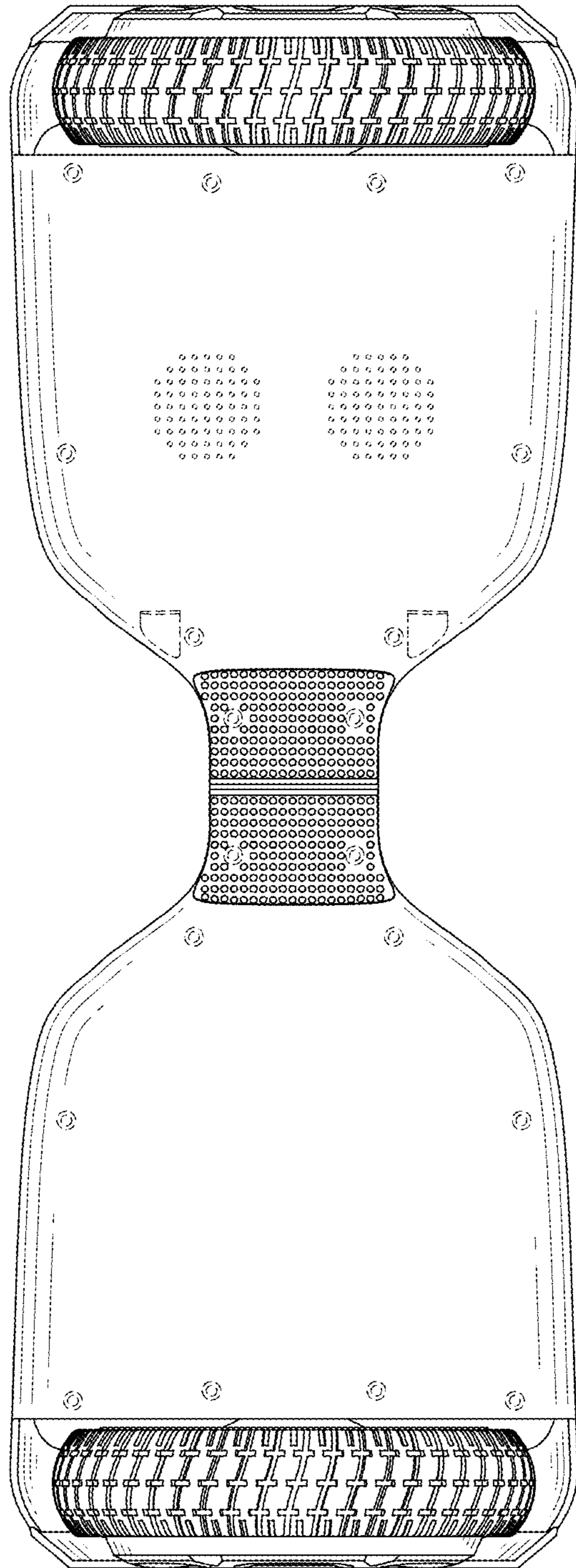

FIG. 7