



US00D805375S

(12) **United States Design Patent**
Nehls

(10) **Patent No.:** **US D805,375 S**

(45) **Date of Patent:** **** Dec. 19, 2017**

(54) **HEAVY DUTY CANTILEVER BRACKET**

6,846,140 B2 * 1/2005 Anderson B60P 7/0815
410/102

(71) Applicant: **Charles Olen Nehls**, Allen Park, MI
(US)

D501,621 S * 2/2005 Ayers D6/574

D592,945 S * 5/2009 Mahan D8/381

D677,094 S * 3/2013 Mansor D6/566

8,562,241 B2 * 10/2013 Klepack B65G 21/02

198/860.1

D702,541 S * 4/2014 Mansor D8/381

D714,131 S * 9/2014 Mansor D8/381

9,173,506 B2 * 11/2015 Andersson A47B 57/42

9,433,285 B2 * 9/2016 Thrush A47F 5/08

2008/0014014 A1 * 1/2008 Nehls F16B 37/00

403/1

(**) Term: **15 Years**

* cited by examiner

(21) Appl. No.: **29/580,839**

Primary Examiner — Lakiya Rogers

Assistant Examiner — Harold E Blackwell, II

(22) Filed: **Oct. 13, 2016**

(51) **LOC (10) Cl.** **08-05**

(52) **U.S. Cl.**

USPC **D8/381**

(58) **Field of Classification Search**

USPC D8/381, 380, 353, 354, 349, 366, 363,

D8/356, 373, 376, 377; 248/235, 300,

248/242, 249, 250

CPC A47B 96/06

See application file for complete search history.

(56) **References Cited**

U.S. PATENT DOCUMENTS

5,188,479 A * 2/1993 Nehls E04B 1/2403

403/300

D477,769 S * 7/2003 Shea D8/363

(57) **CLAIM**

The ornamental design for a heavy duty cantilever bracket,
as shown and described.

DESCRIPTION

FIG. 1 is an isometric view showing our design of a heavy
duty cantilever bracket;

FIG. 2 is a first side view of the design of FIG. 1;

FIG. 3 is a second side view of the design of FIG. 1;

FIG. 4 is a first end view of the design of FIG. 1;

FIG. 5 is a second end view of the design of FIG. 1;

FIG. 6 is a top view of the design of FIG. 1; and,

FIG. 7 is a bottom view of the design of FIG. 1.

1 Claim, 7 Drawing Sheets

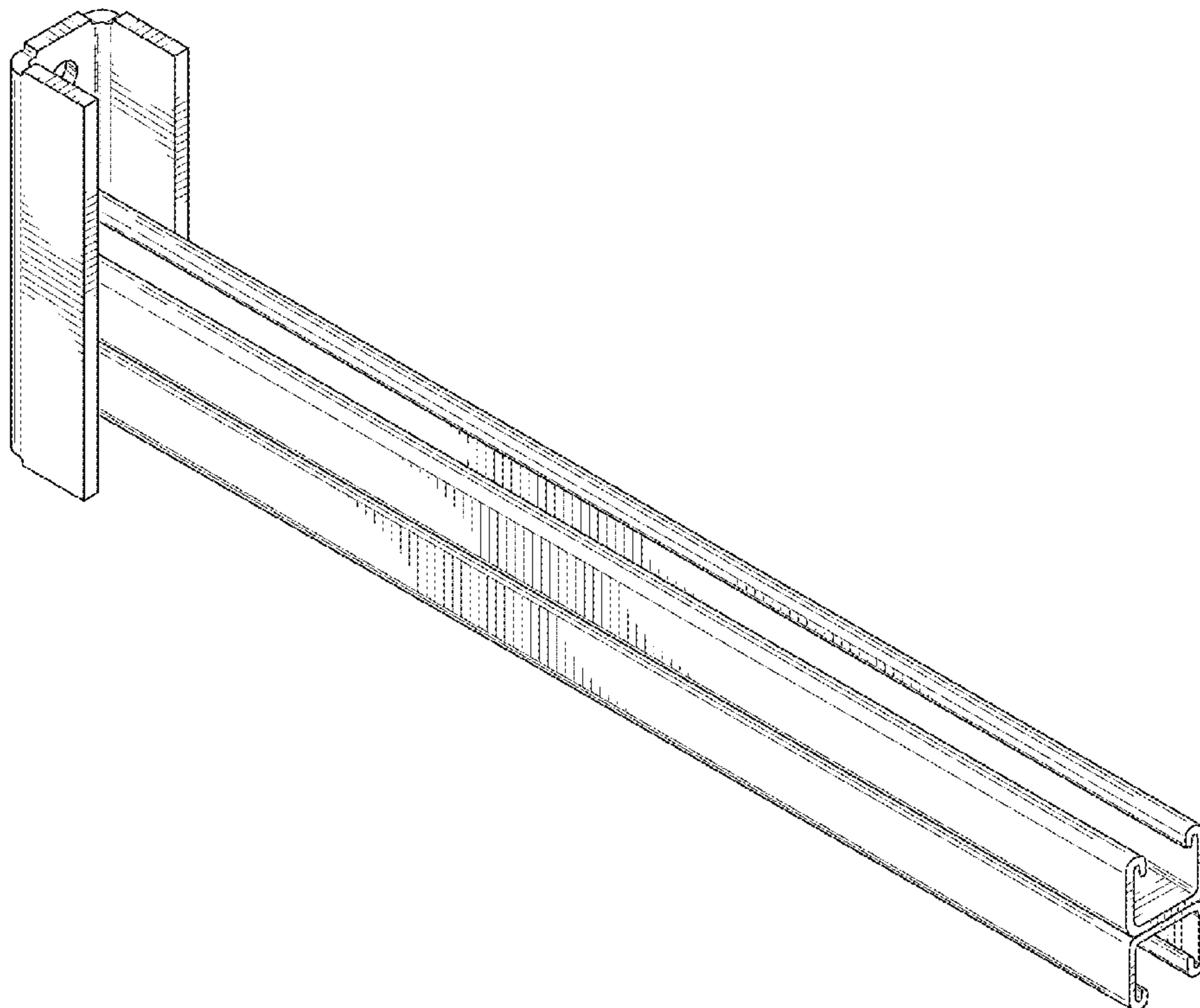

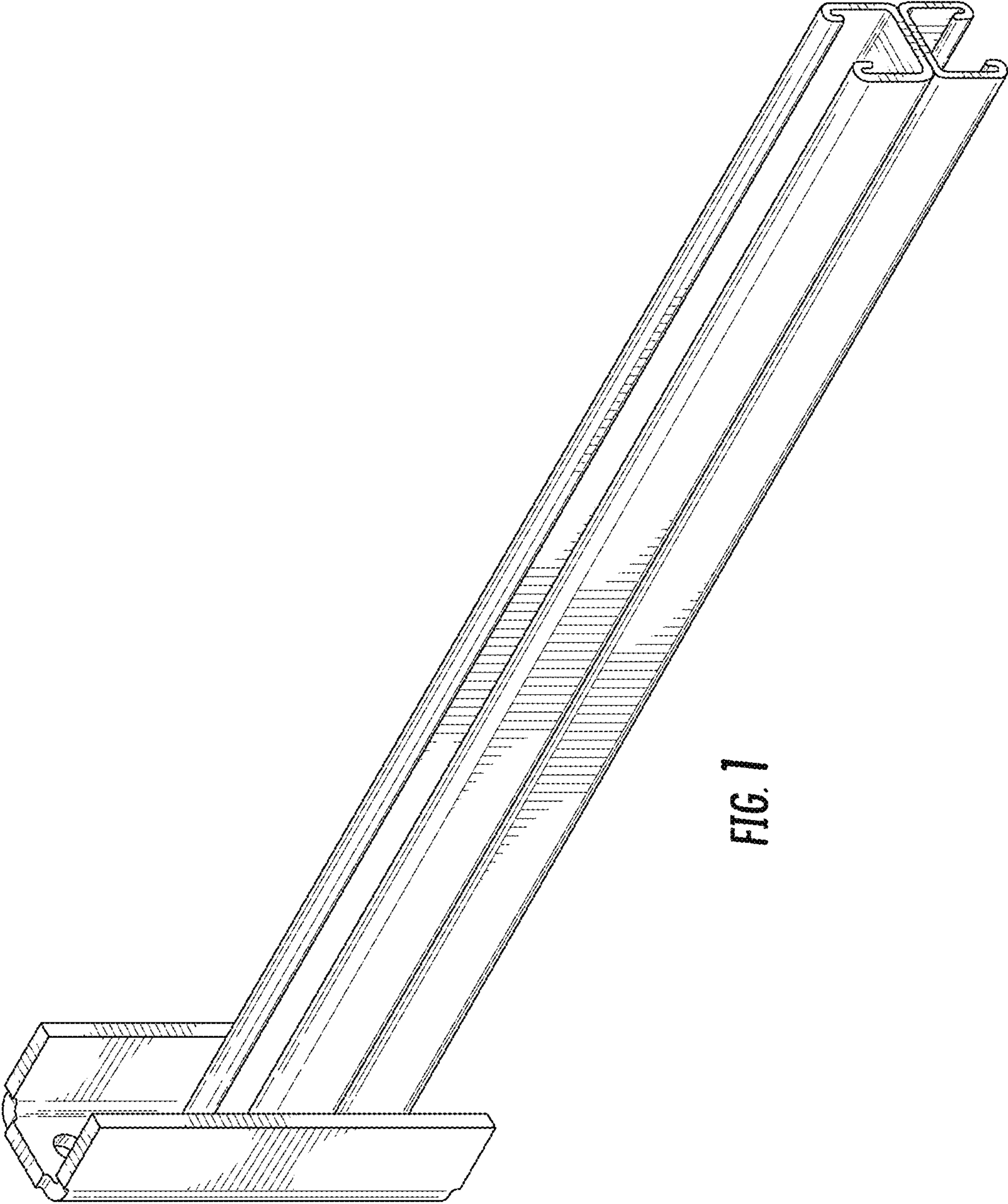

FIG. 1

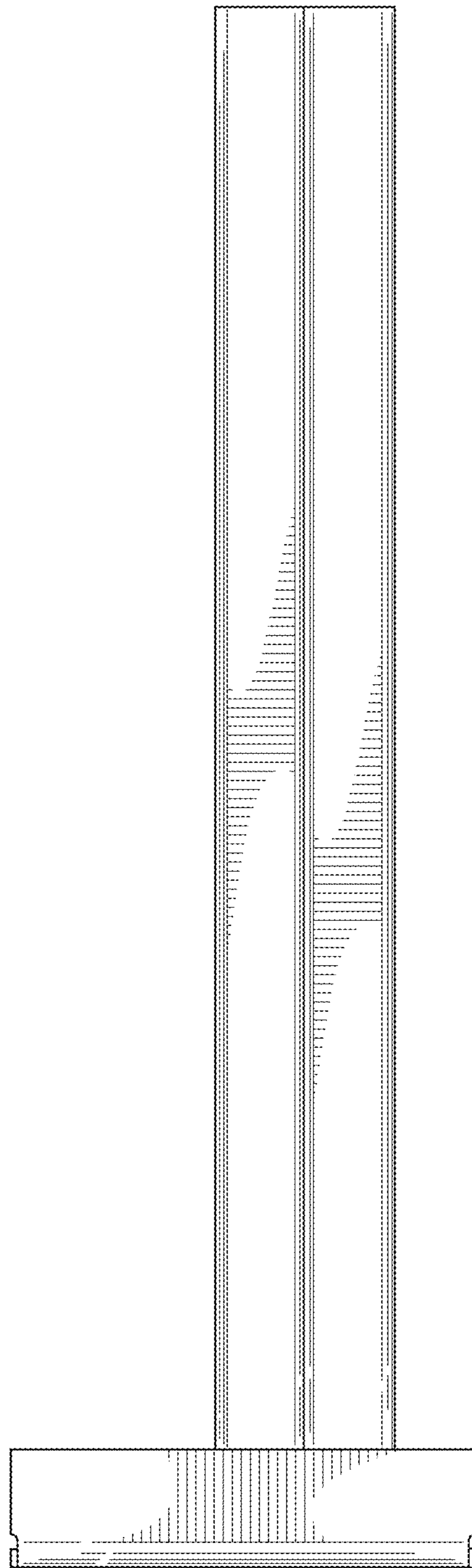

FIG. 2

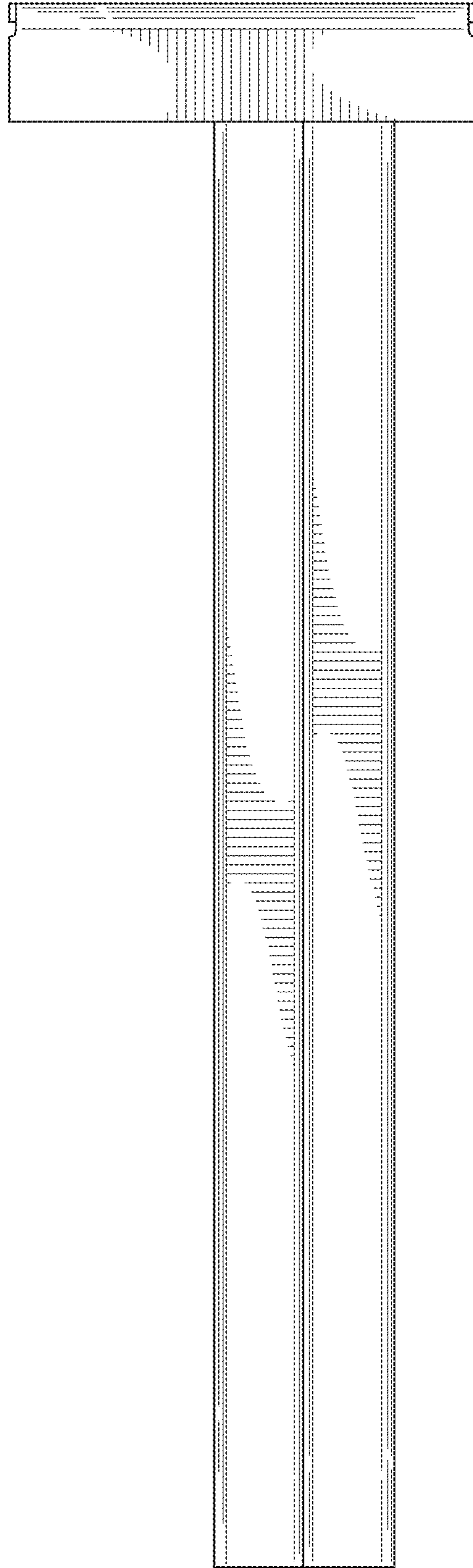

FIG. 3

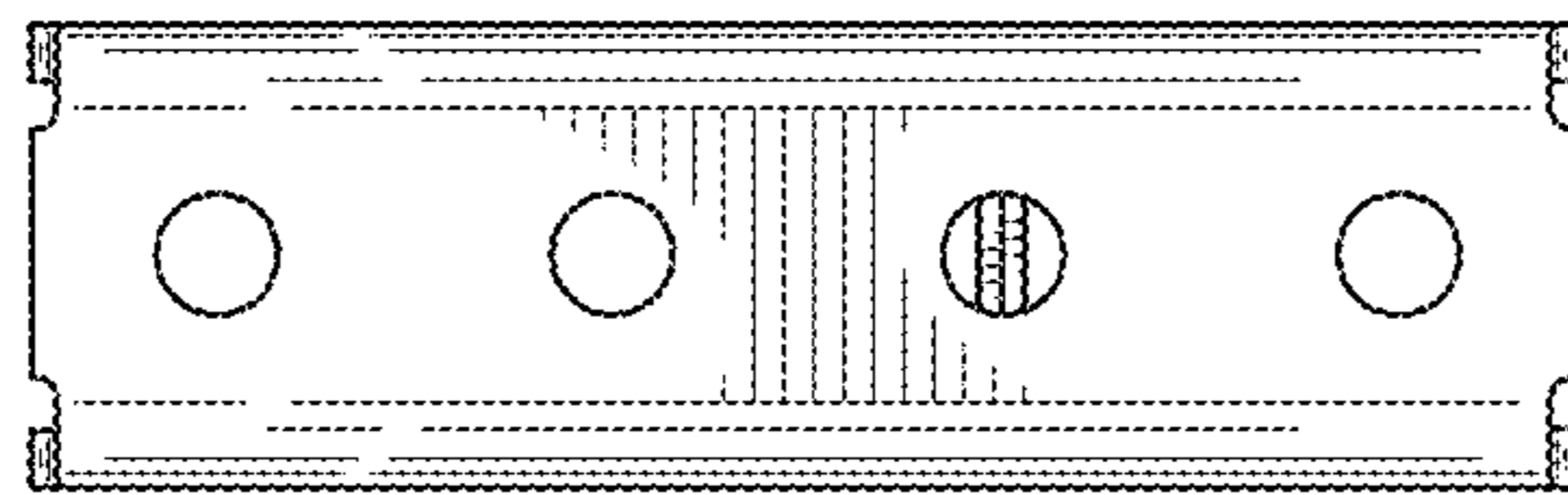

FIG. 4

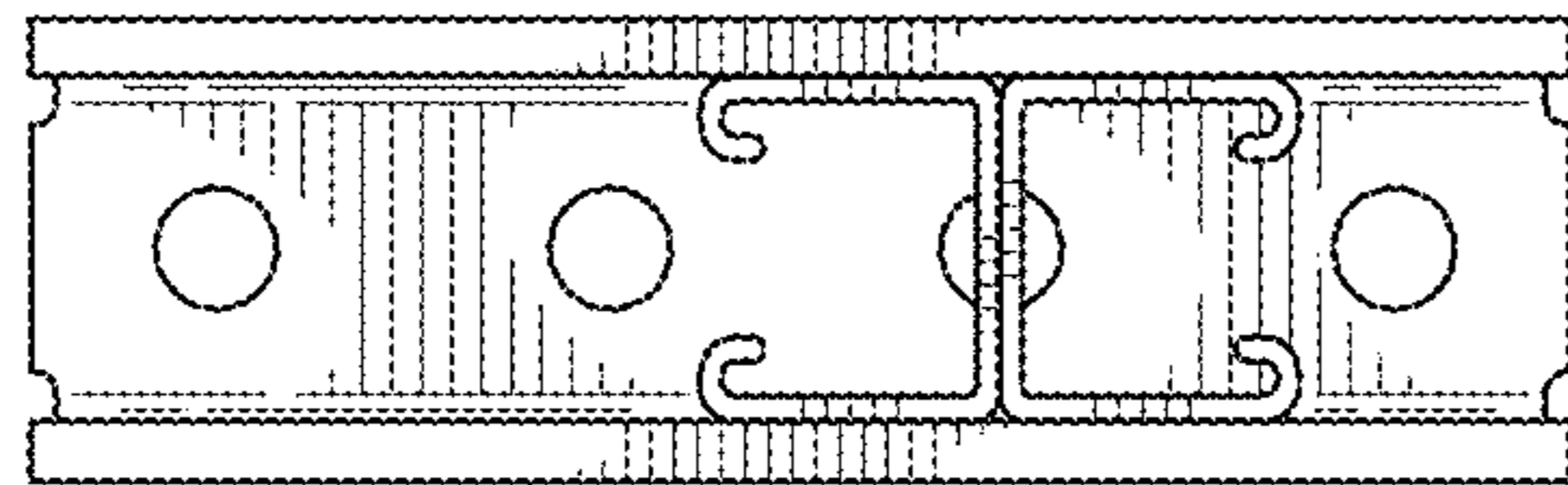

FIG. 5

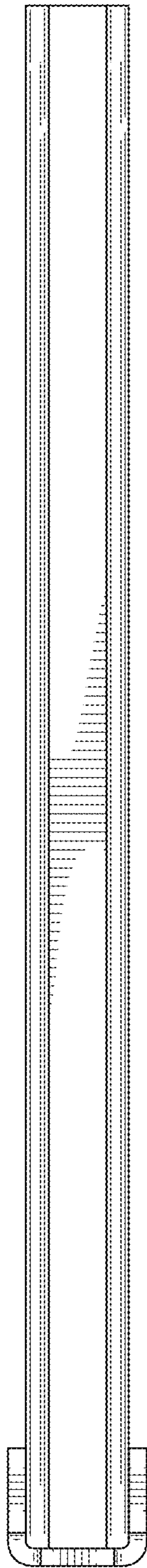

FIG. 6

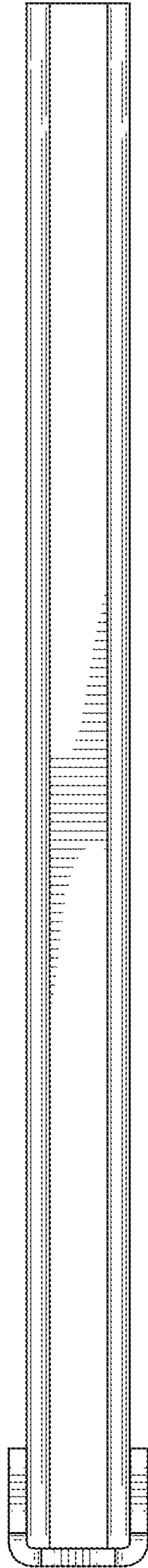

FIG. 7