



US00D805333S

(12) **United States Design Patent**  
**Lipsky et al.**

(10) **Patent No.:** **US D805,333 S**

(45) **Date of Patent:** **\*\* Dec. 19, 2017**

(54) **SHELVING UNIT**

(71) Applicant: **Haworth, Inc.**, Holland, MI (US)

(72) Inventors: **Steffen Lipsky**, Holland, MI (US);  
**Charles Schalk**, Wyoming, MI (US)

(73) Assignee: **Haworth, Inc.**, Holland, MI (US)

(\*\*) Term: **15 Years**

(21) Appl. No.: **29/530,177**

(22) Filed: **Jun. 15, 2015**

(51) **LOC (10) Cl.** ..... **06-06**

(52) **U.S. Cl.**  
USPC ..... **D6/705**

(58) **Field of Classification Search**  
USPC ..... D6/641, 642, 643.1, 644, 648.2, 648.3,  
D6/652.2, 653, 653.1, 654, 654.1, 655,  
D6/655.1, 675.1, 702, 705  
CPC .. A47B 7/00; A47B 9/00; A47B 13/00; A47B  
13/13; A47B 21/00; A47B 88/00; A47B  
47/042; A47B 2200/0066  
See application file for complete search history.

(56) **References Cited**

**U.S. PATENT DOCUMENTS**

D171,103 S \* 12/1953 Rainey ..... D6/655.1  
D270,025 S \* 8/1983 Koves ..... D6/652

D313,134 S \* 12/1990 Pollack ..... D6/675.1  
D329,551 S \* 9/1992 Lechman ..... D6/652  
D730,080 S \* 5/2015 Henn ..... D6/574  
D777,489 S \* 1/2017 Stauss ..... D6/705

\* cited by examiner

*Primary Examiner* — Mary Ann Calabrese

(74) *Attorney, Agent, or Firm* — Warner Norcross & Judd  
LLP

(57) **CLAIM**

The ornamental design for a shelving unit, as shown and described.

**DESCRIPTION**

FIG. 1 is a perspective view of the shelving unit embodying the new design;  
FIG. 2 is a front view thereof;  
FIG. 3 is a rear view thereof;  
FIG. 4 is a right side view thereof;  
FIG. 5 is a left side view thereof;  
FIG. 6 is a top view thereof; and,  
FIG. 7 is a bottom view thereof.  
The portions shown in broken lines in FIGS. 1-7 are shown for environmental purposes only and form no part of the claimed design.

**1 Claim, 6 Drawing Sheets**

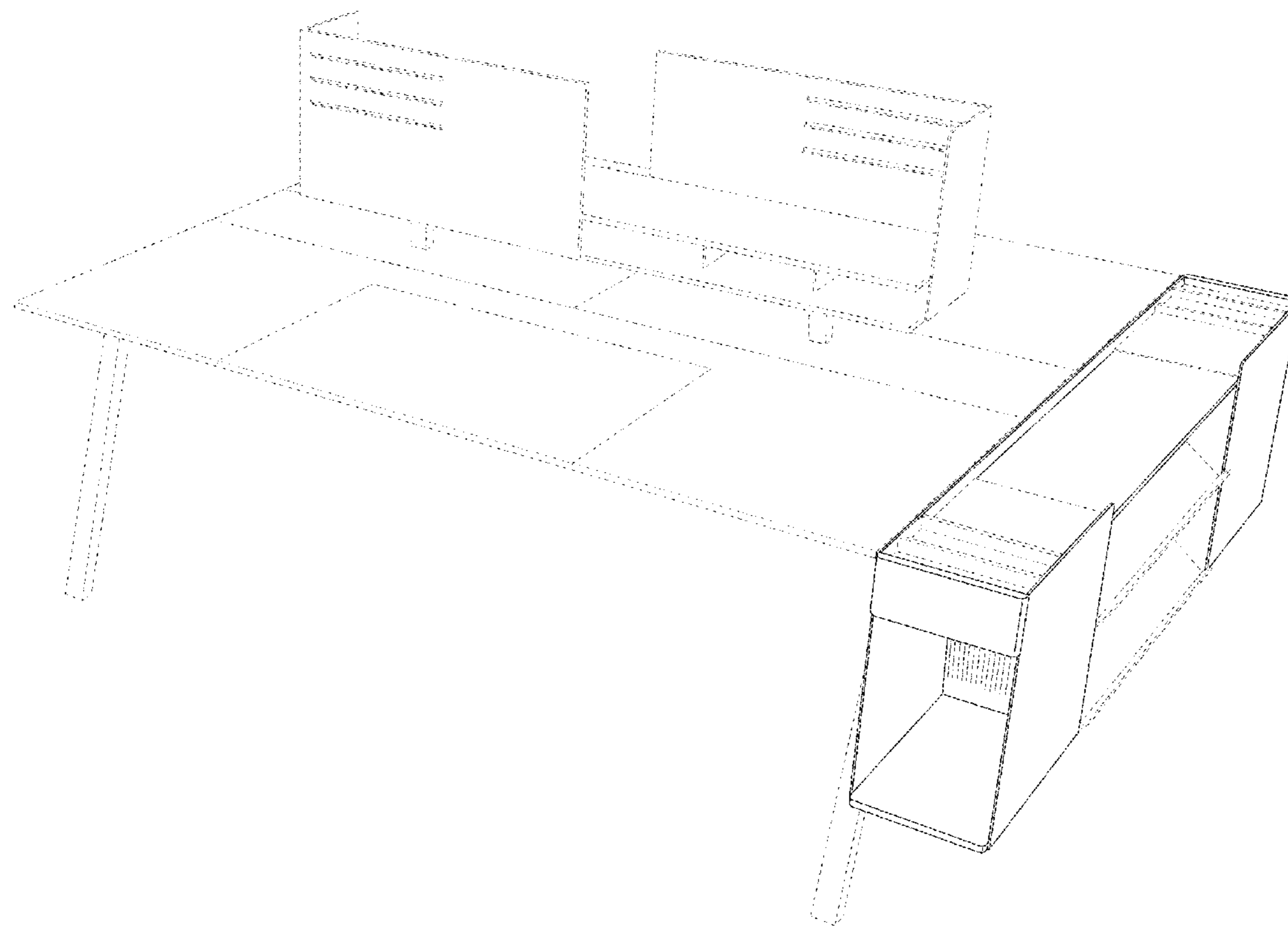

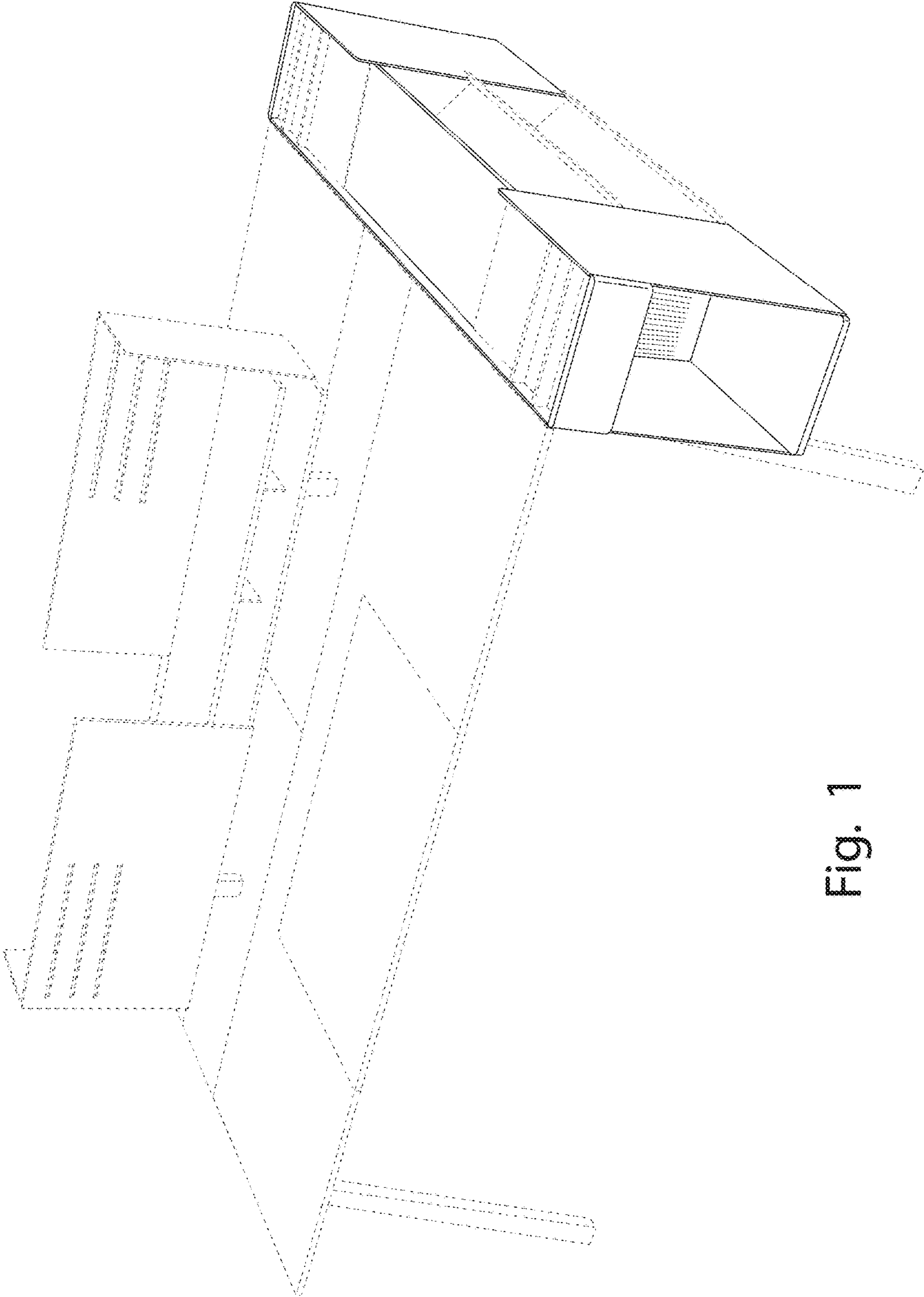

Fig. 1

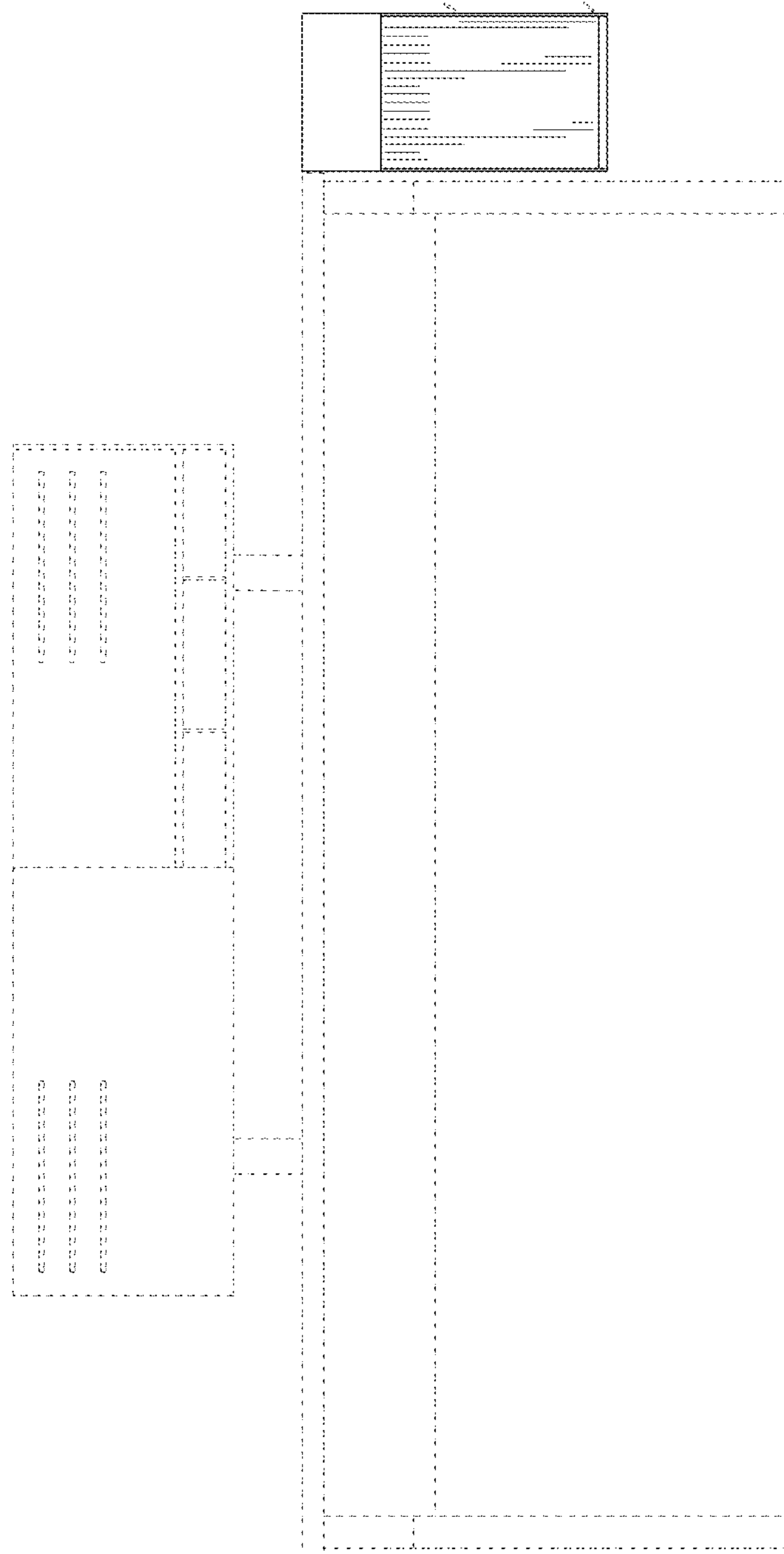

Fig. 2

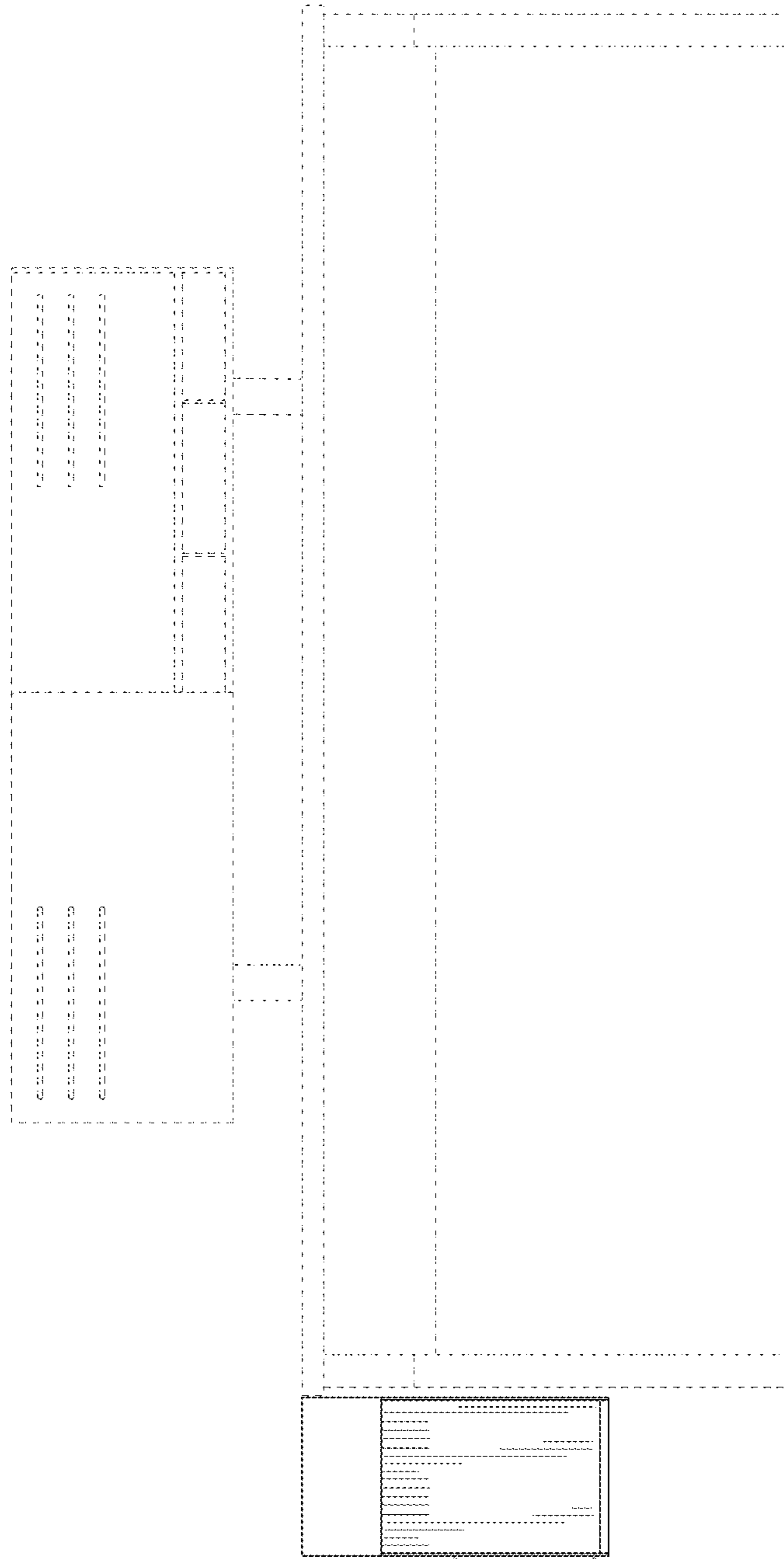

Fig. 3

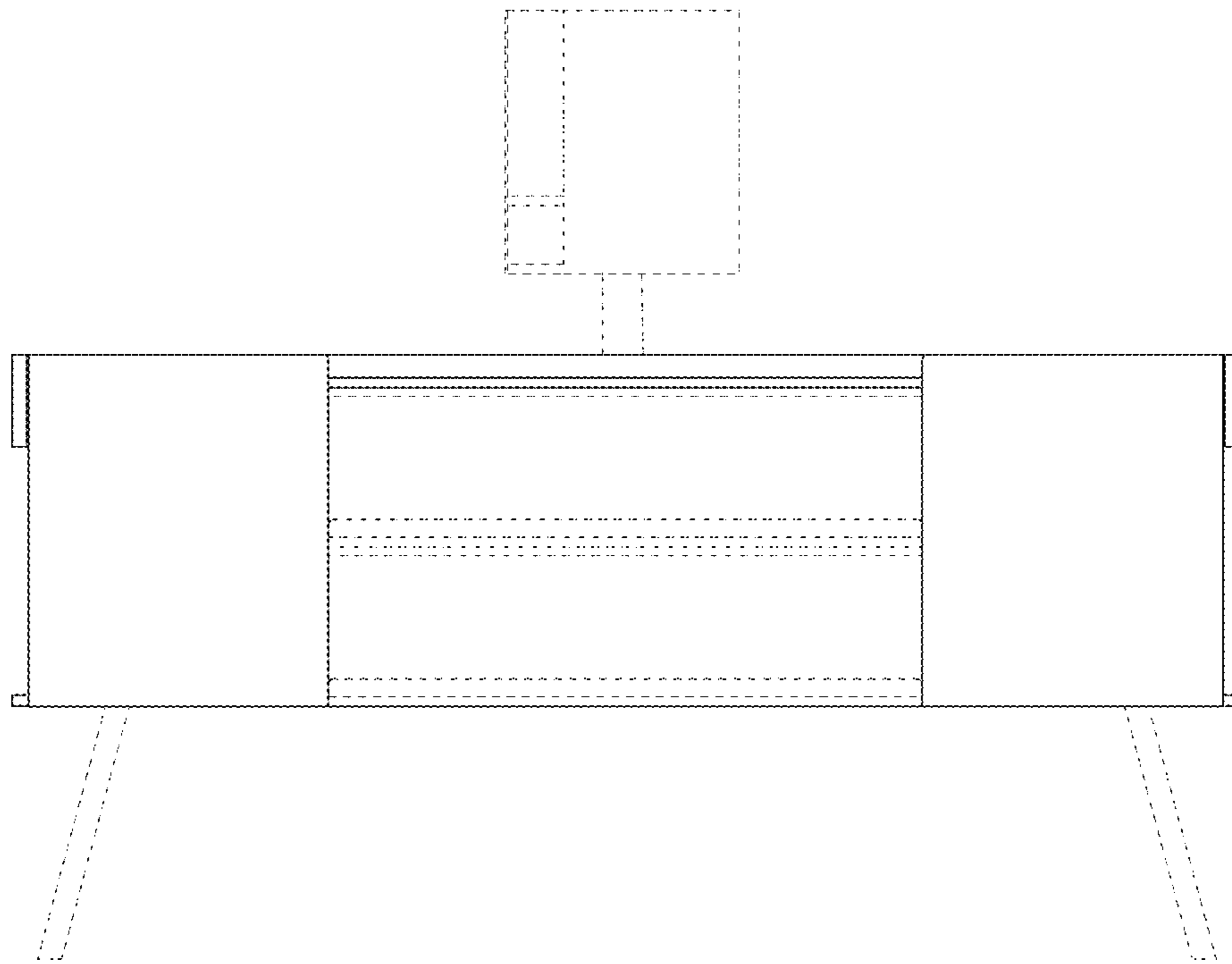

Fig. 4

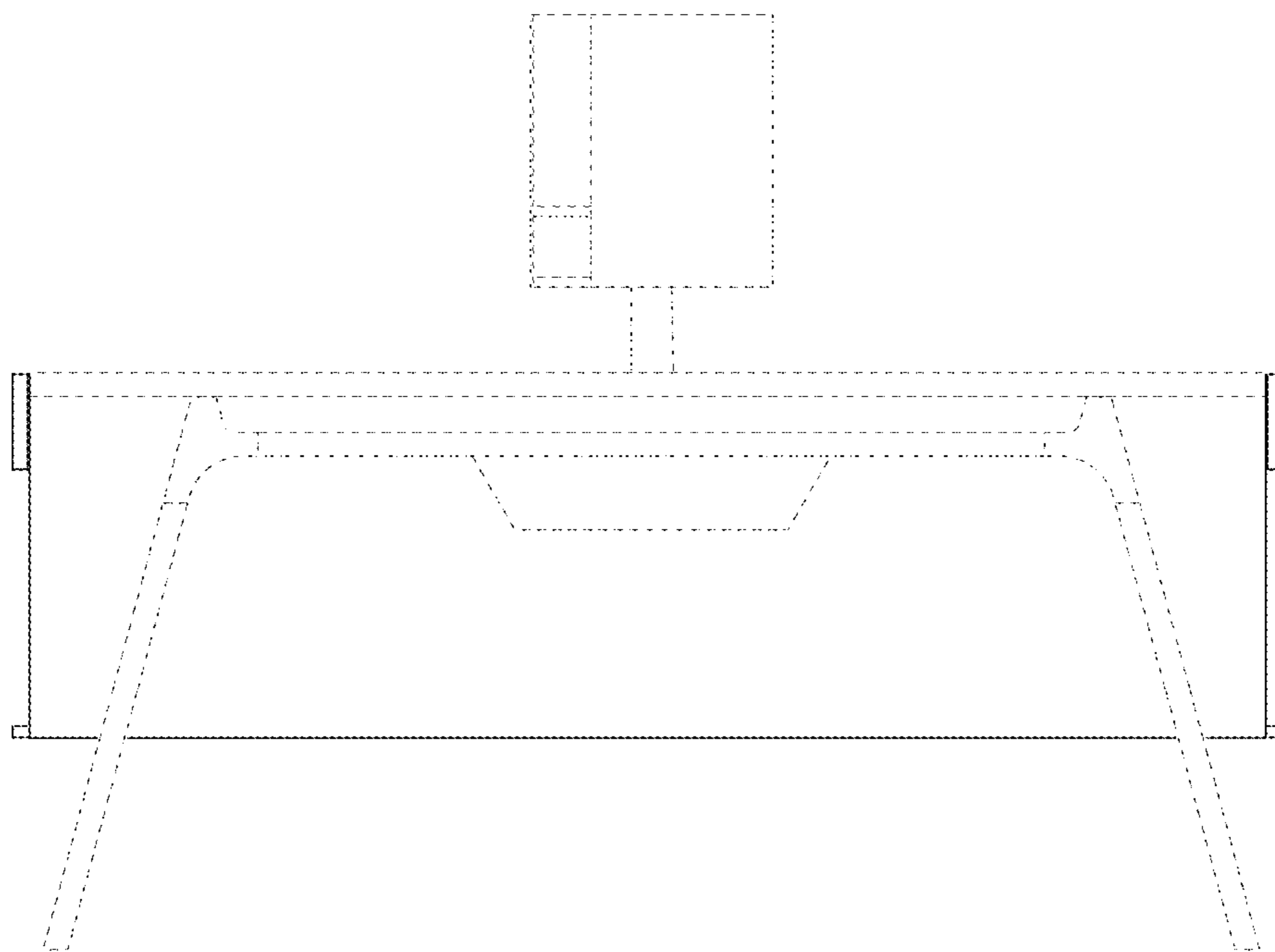

Fig. 5

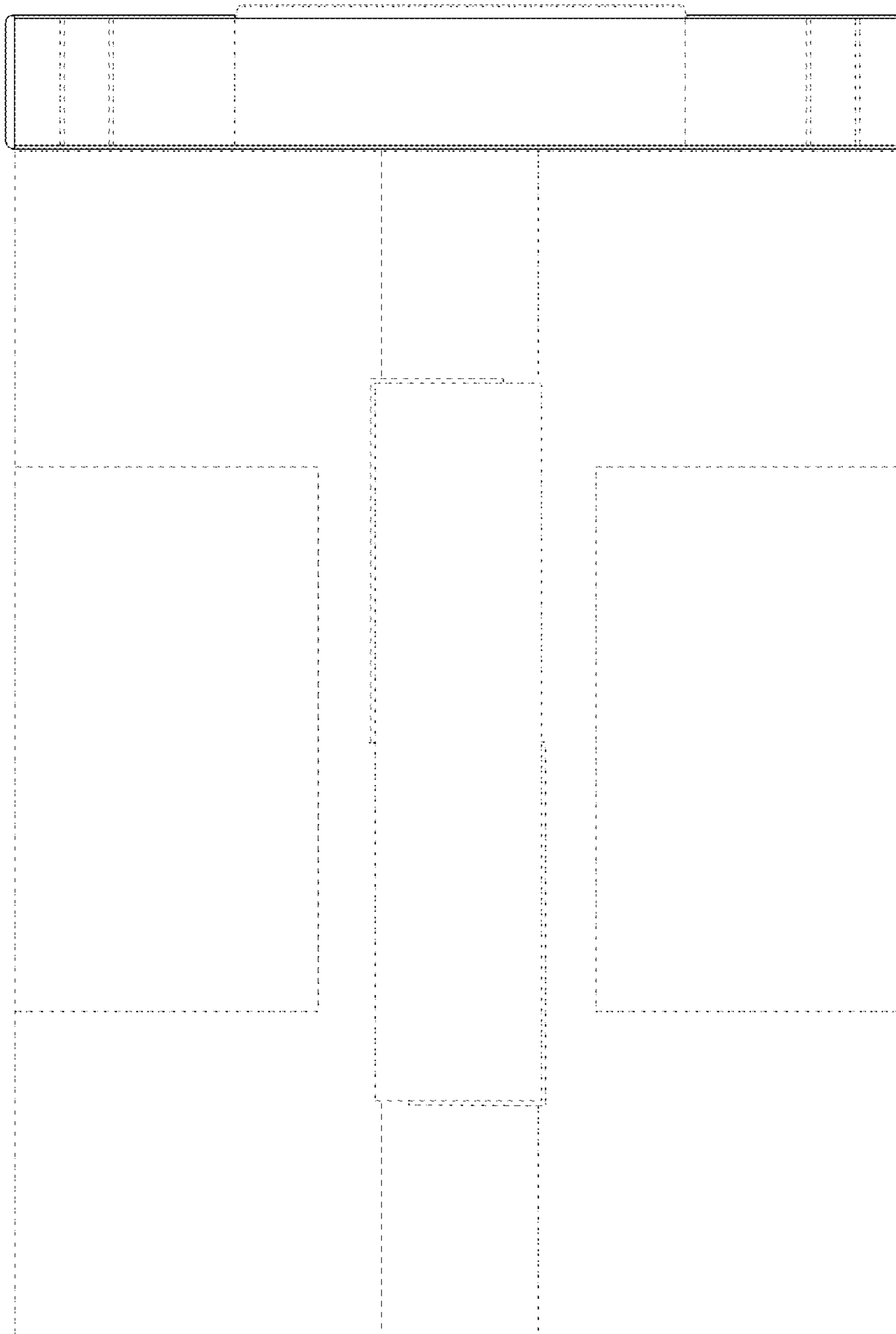

Fig. 6

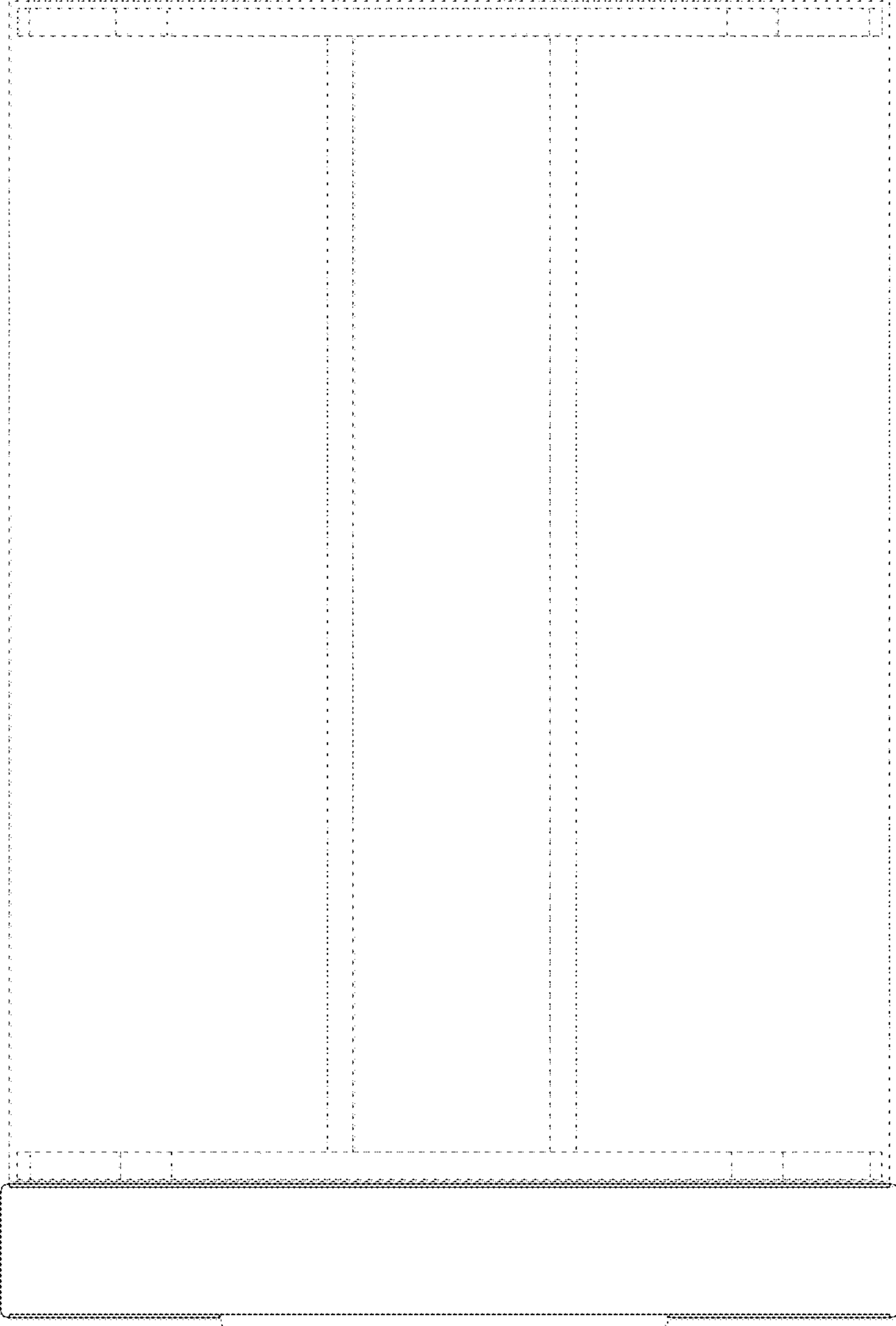

Fig. 7