



US00D805310S

(12) **United States Design Patent** (10) **Patent No.:** **US D805,310 S**  
**Grcic** (45) **Date of Patent:** **\*\* Dec. 19, 2017**

(54) **SOFA**  
(71) Applicant: **Vitra Patente AG**, Birsfelden (CH)  
(72) Inventor: **Konstantin Grcic**, Munich (DE)  
(73) Assignee: **VITRA PATENTE AG**, Birsfelden (CH)  
(\*\*) Term: **15 Years**  
(21) Appl. No.: **29/573,945**  
(22) Filed: **Aug. 10, 2016**

(30) **Foreign Application Priority Data**

May 13, 2016 (WO) ..... DM/090703

(51) **LOC (10) Cl.** ..... **06-01**

(52) **U.S. Cl.**  
USPC ..... **D6/335; D6/381**

(58) **Field of Classification Search**  
USPC ..... D6/334, 335, 336, 360, 361, 367, 368,  
D6/371-375, 379-381, 716, 716.1-716.8  
CPC .... A47C 7/00; A47C 7/62; A47C 7/18; A47C  
7/54; A47C 4/00; A47C 4/028; A47C  
4/28; A47C 3/16; A47C 3/04; A47C 3/12;  
A47C 1/02; A47C 1/14  
See application file for complete search history.

(56) **References Cited**

**U.S. PATENT DOCUMENTS**

D220,997 S \* 6/1971 Svezia et al. .... D6/335  
D234,731 S \* 4/1975 McDonald ..... D6/371

D239,580 S \* 4/1976 Robertson et al. .... D6/371  
D360,310 S \* 7/1995 Stamberg ..... D6/334  
D360,311 S \* 7/1995 Stamberg ..... D6/334  
D360,534 S \* 7/1995 Gempton ..... D6/334  
D399,661 S \* 10/1998 Smith ..... D6/334  
D422,422 S \* 4/2000 Black ..... D6/334  
D560,919 S \* 2/2008 Simons, Jr. .... D6/381  
D698,177 S \* 1/2014 Nguyen ..... D6/381  
D698,178 S \* 1/2014 Nguyen ..... D6/381  
D698,179 S \* 1/2014 Nguyen ..... D6/381  
D698,564 S \* 2/2014 Behar ..... D6/381  
D740,039 S \* 10/2015 Bouroullec ..... D6/335  
D758,777 S \* 6/2016 McKenna ..... D6/717  
D787,206 S \* 5/2017 Webb ..... D6/335  
D795,604 S \* 8/2017 Webb ..... D6/381

\* cited by examiner

*Primary Examiner* — Deanna L Pratt

(74) *Attorney, Agent, or Firm* — Dorsey & Whitney LLP

(57) **CLAIM**

The ornamental design of a sofa, as shown and described.

**DESCRIPTION**

FIG. 1 is a front perspective-view of a sofa;  
FIG. 2 is a front view thereof;  
FIG. 3 is a left-side view thereof;  
FIG. 4 is a back view thereof;  
FIG. 5 is a right-side view thereof;  
FIG. 6 is a top view thereof; and,  
FIG. 7 is a bottom view thereof.

**1 Claim, 7 Drawing Sheets**

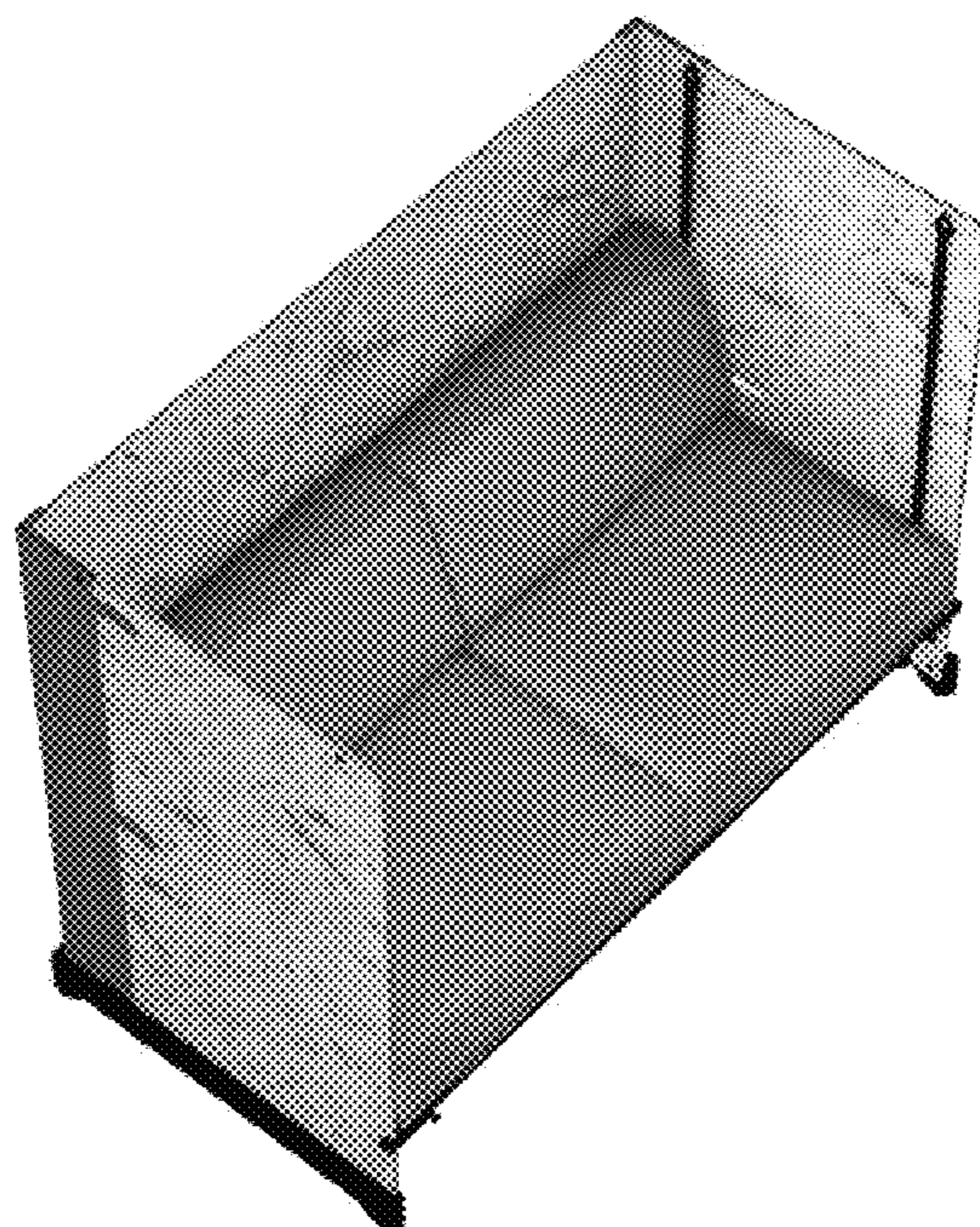

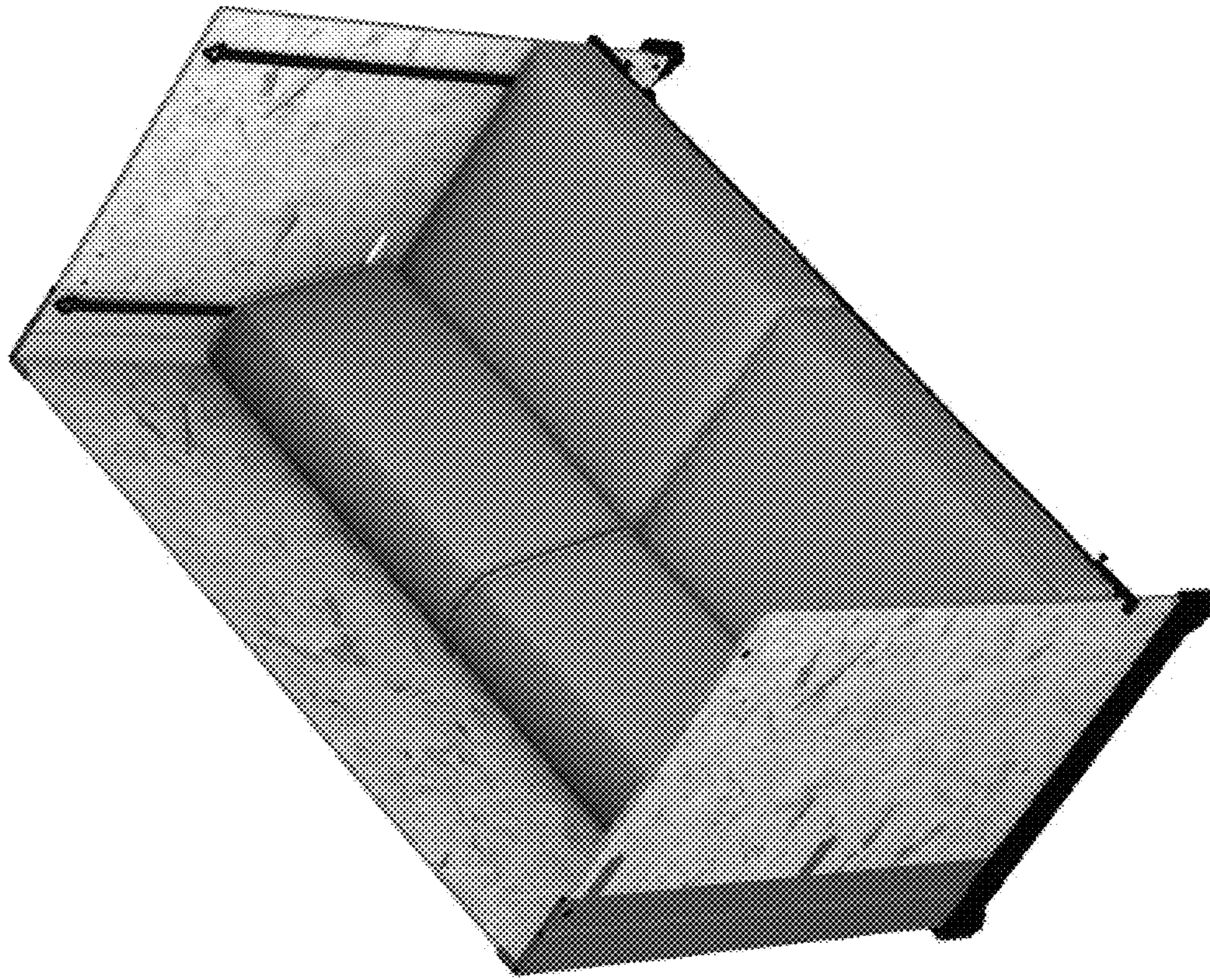
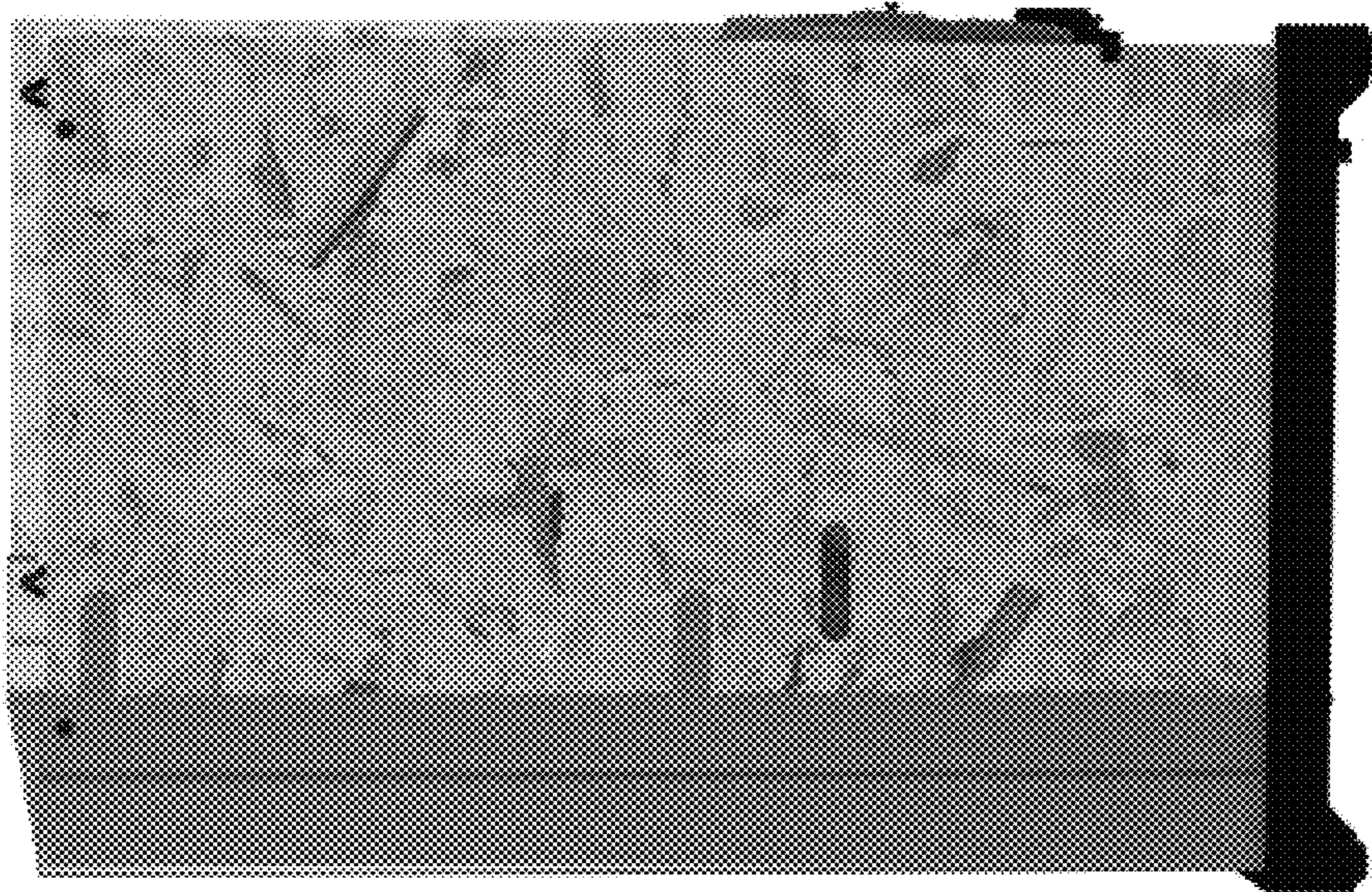

Fig. 1



Fig. 2



**Fig. 3**



**Fig. 4**

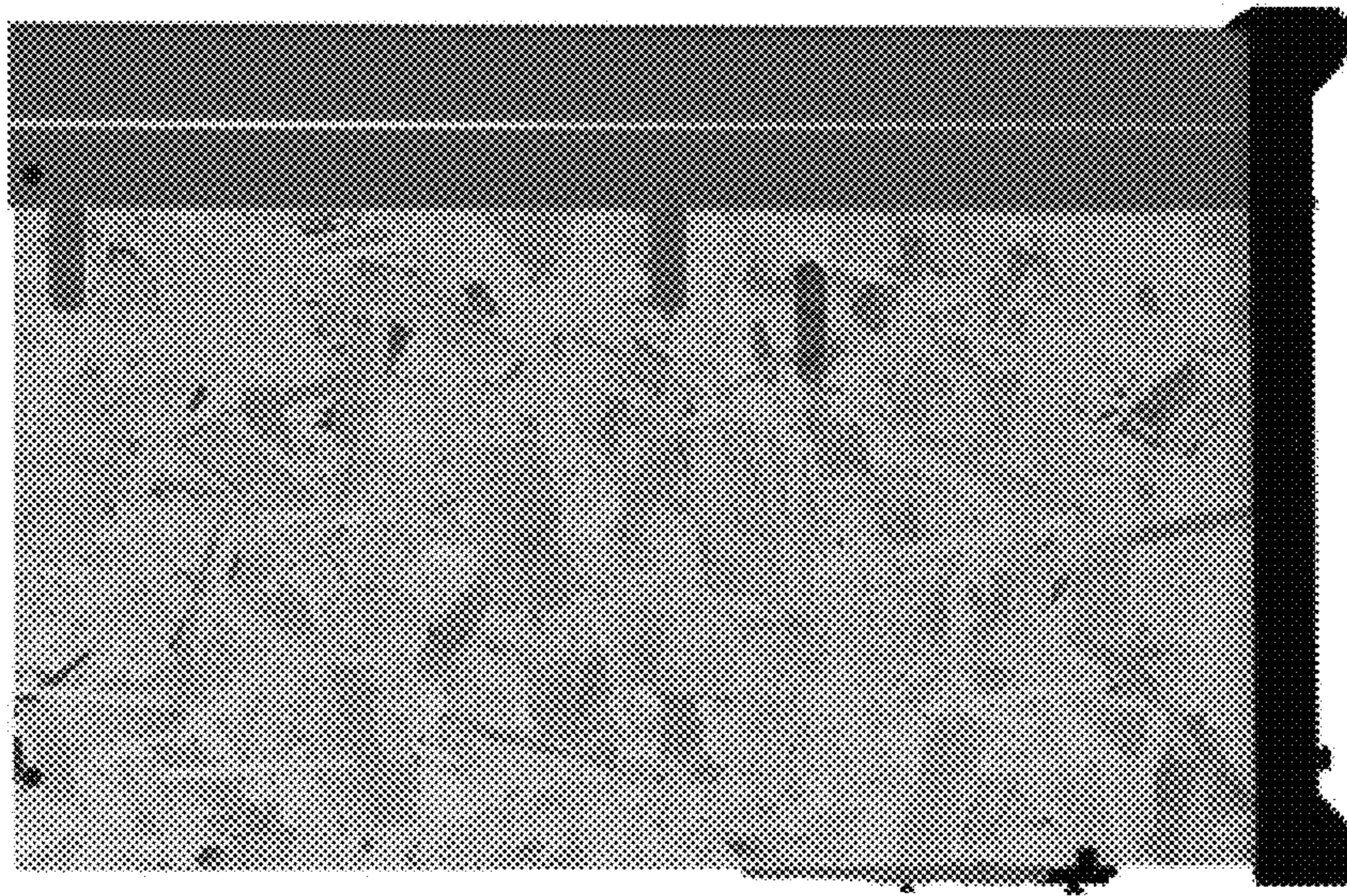

**Fig. 5**

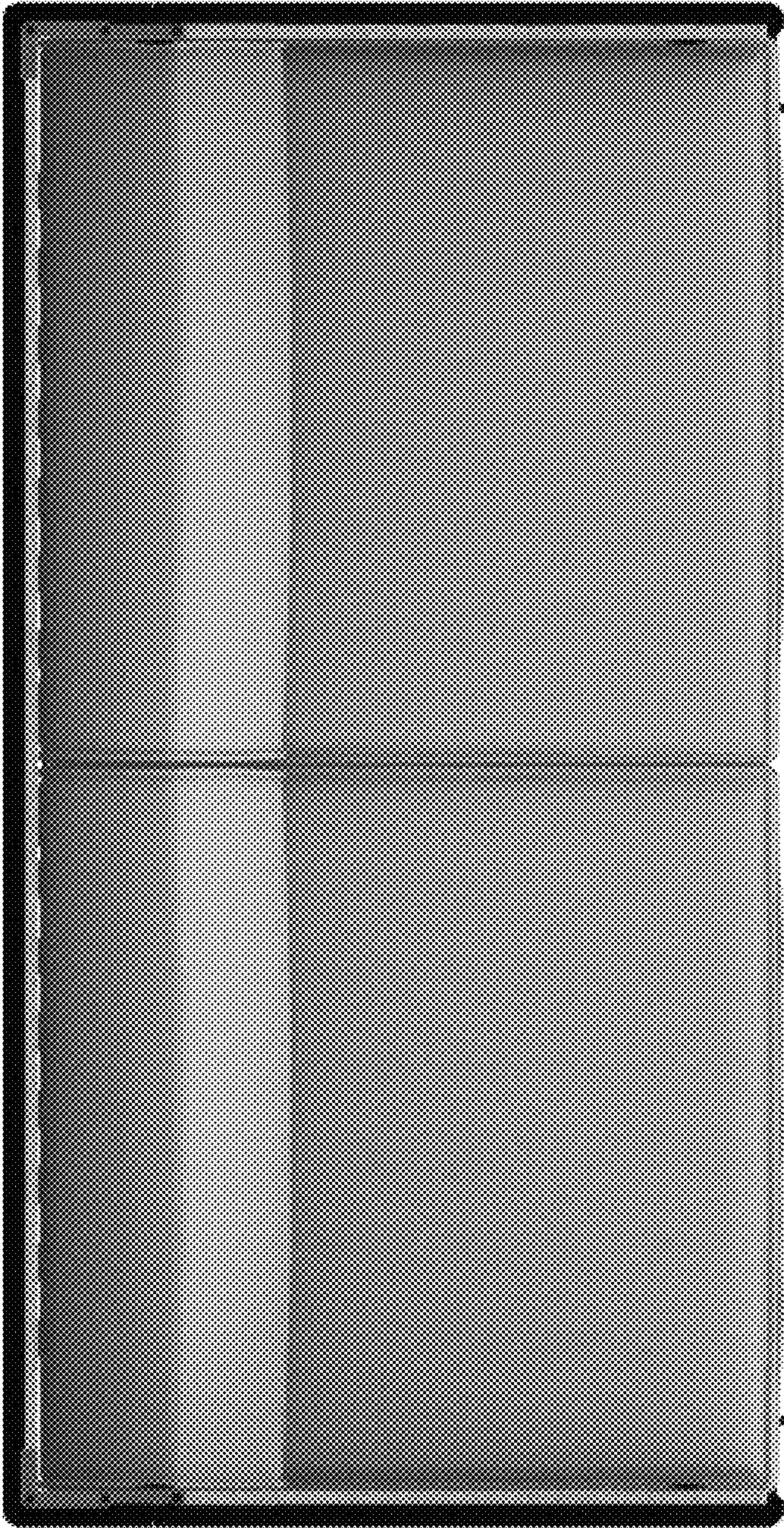

**Fig. 6**

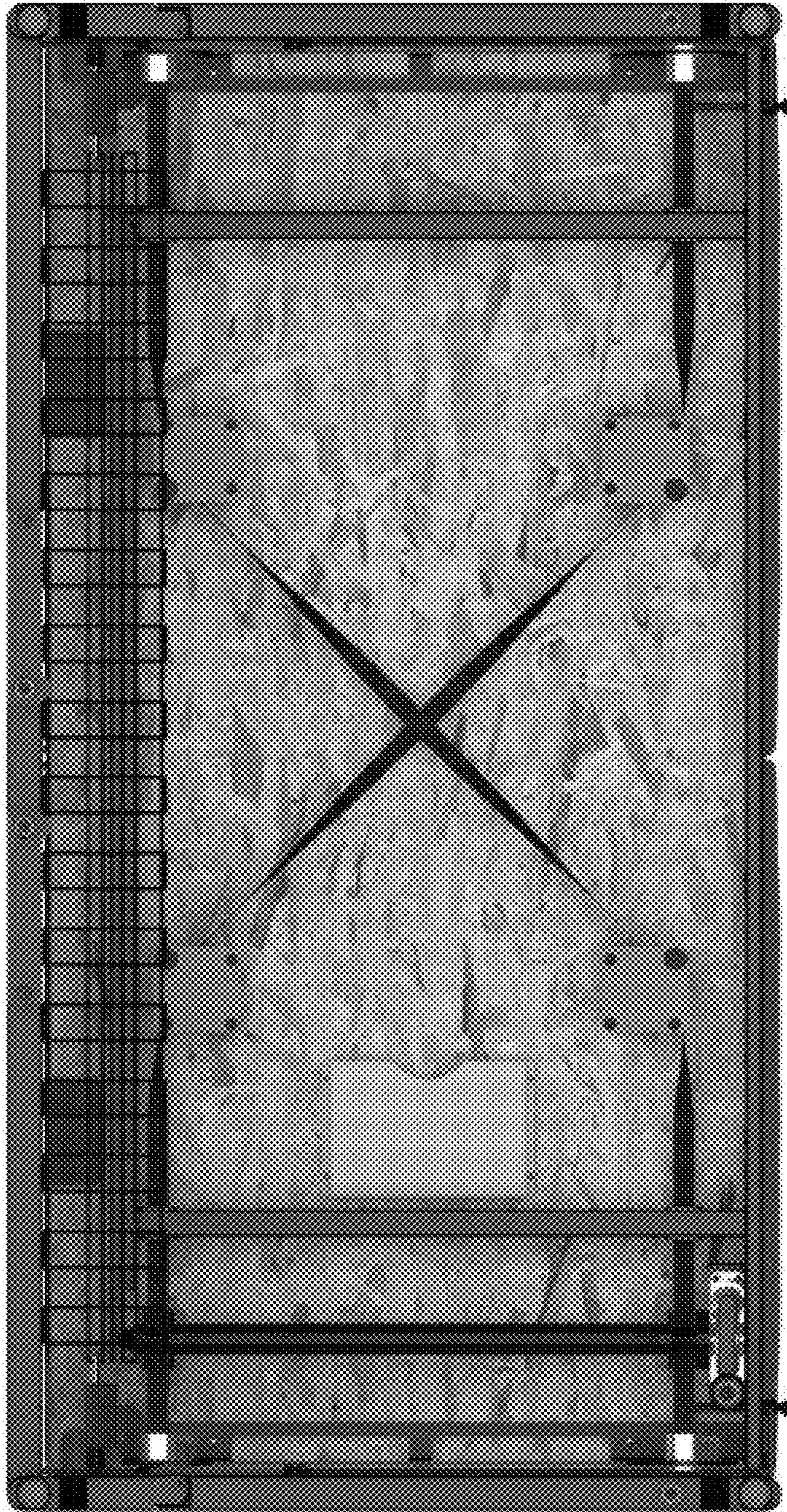

**Fig. 7**