



US00D805276S

(12) **United States Design Patent**
Hawthornthwaite et al.

(10) **Patent No.:** **US D805,276 S**

(45) **Date of Patent:** **** Dec. 19, 2017**

- (54) **SHOE**
- (71) Applicant: **Rothy's Inc.**, San Francisco, CA (US)
- (72) Inventors: **Stephen Hawthornthwaite**, Los Angeles, CA (US); **William Roth Martin**, San Francisco, CA (US)
- (73) Assignee: **Rothy's**, San Francisco
- (**) Term: **15 Years**
- (21) Appl. No.: **29/544,350**
- (22) Filed: **Nov. 2, 2015**

D133,819 S *	9/1942	Harris	D2/939
D137,763 S *	4/1944	Goldstein	D2/939
D137,765 S *	4/1944	Goldstein	D2/941
D149,683 S *	5/1948	Sandler	D2/930
D149,695 S *	5/1948	Sandler	D2/930
D163,185 S *	5/1951	Joyce	D2/930
D167,503 S *	8/1952	Diamant	D2/923
D180,334 S *	5/1957	Keyes	D2/971
D190,900 S *	7/1961	Grossman	D2/939
D247,932 S *	5/1978	Katz	D2/927
D273,627 S *	5/1984	Huberman	D2/941
D499,865 S *	12/2004	Belley	D2/969
D500,191 S *	12/2004	Belley	D2/969
D527,513 S *	9/2006	Della Valle	D2/919
D545,037 S *	6/2007	Shaffer	D2/969
D571,084 S *	6/2008	Comeau	D2/925
D571,548 S *	6/2008	Seamans	D2/925
D579,637 S *	11/2008	Liow	D2/925
D611,693 S *	3/2010	Schwartz	D2/969
D612,591 S *	3/2010	Schwartz	D2/969
D660,565 S *	5/2012	Della Valle	D2/925
D668,027 S *	10/2012	Millieret	D2/925

(Continued)

Related U.S. Application Data

- (63) Continuation-in-part of application No. 29/512,404, filed on Dec. 18, 2014, now Pat. No. Des. 768,366.
- (51) **LOC (10) Cl.** **02-04**
- (52) **U.S. Cl.**
USPC **D2/939**
- (58) **Field of Classification Search**
USPC D2/896, 919, 925-942, 969, 971
CPC A43B 21/00; A43B 21/02; A43B 21/06;
A43B 9/14; A43B 1/0045; A43B 13/10;
A43B 13/12; A43B 23/06; A43B 23/07;
A43B 1/0036; A43B 5/12
See application file for complete search history.

Primary Examiner — Dominic V Simone

(74) *Attorney, Agent, or Firm* — Arent Fox LLP

(57) **CLAIM**

The ornamental design for a shoe, as shown and described.

DESCRIPTION

FIG. 1 is a perspective view of an embodiment of a shoe;
 FIG. 2 is a front view thereof;
 FIG. 3 is a rear view thereof;
 FIG. 4 is a side view thereof;
 FIG. 5 is another side view thereof;
 FIG. 6 is a top view thereof; and,
 FIG. 7 is a bottom view thereof.

The broken line portions shown in the figures are for illustrative purposes only and form no part of the claimed design.

1 Claim, 6 Drawing Sheets

(56) **References Cited**

U.S. PATENT DOCUMENTS

20,439 A *	6/1858	Mitchel et al.	A43B 3/16
				36/7.1 R
D16,609 S *	4/1886	Buchana	D2/939
687,513 A *	11/1901	Bibkov	A43B 3/126
				36/11.5
D86,152 S *	2/1932	Bellak	D2/920
D109,313 S *	4/1938	Delman	D2/935

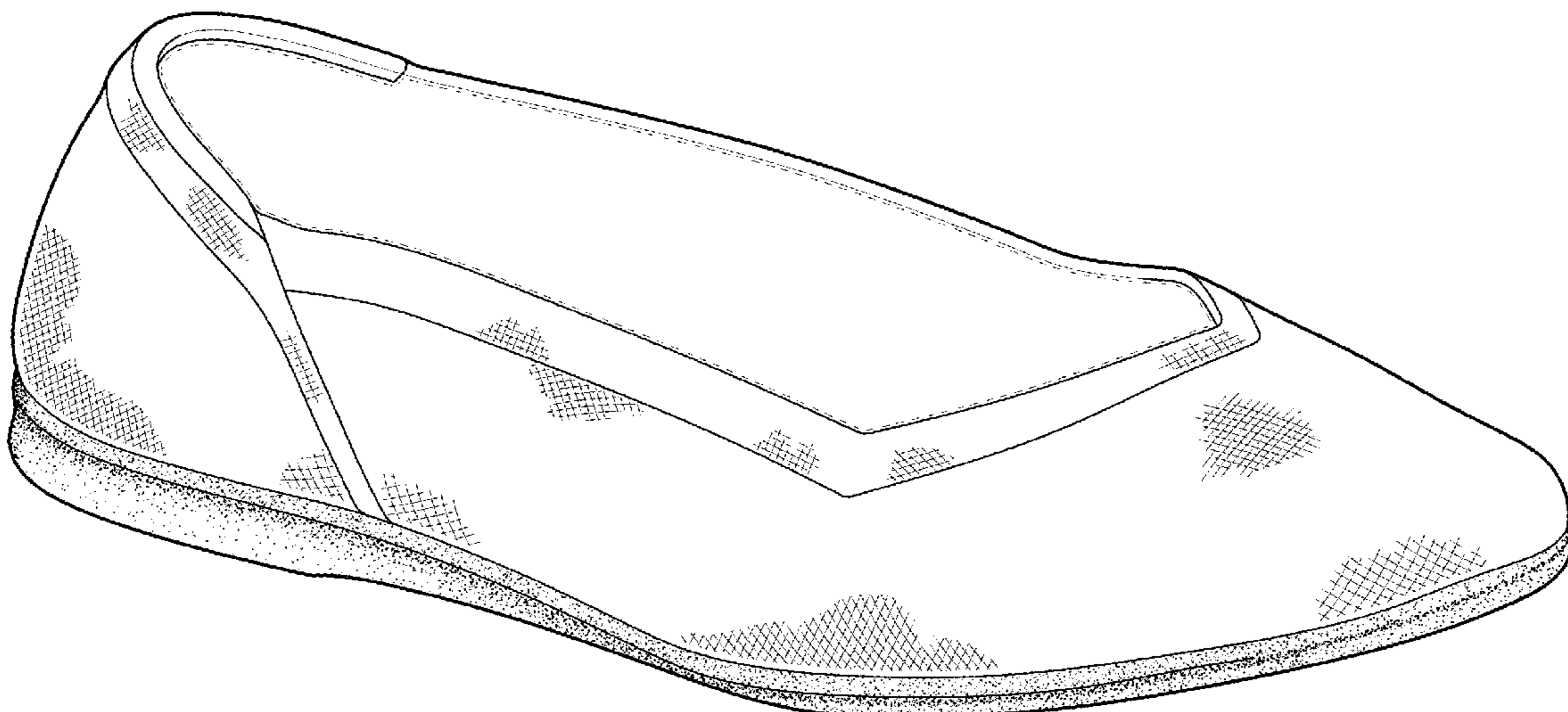

(56)

References Cited

U.S. PATENT DOCUMENTS

D668,438	S	*	10/2012	Millieret	D2/925
D668,847	S	*	10/2012	Gavrieli	D2/925
D668,848	S	*	10/2012	Gavrieli	D2/925
D668,849	S	*	10/2012	Pozzi	D2/925
D668,850	S	*	10/2012	Pozzi	D2/925
D676,634	S	*	2/2013	Gavrieli	D2/925
D693,103	S	*	11/2013	McMillan	D2/971
D730,635	S	*	6/2015	Lin	D2/939
D744,730	S	*	12/2015	Kirkwood	D2/923
D768,366	S	*	10/2016	Hawthornthwaite	D2/939

* cited by examiner

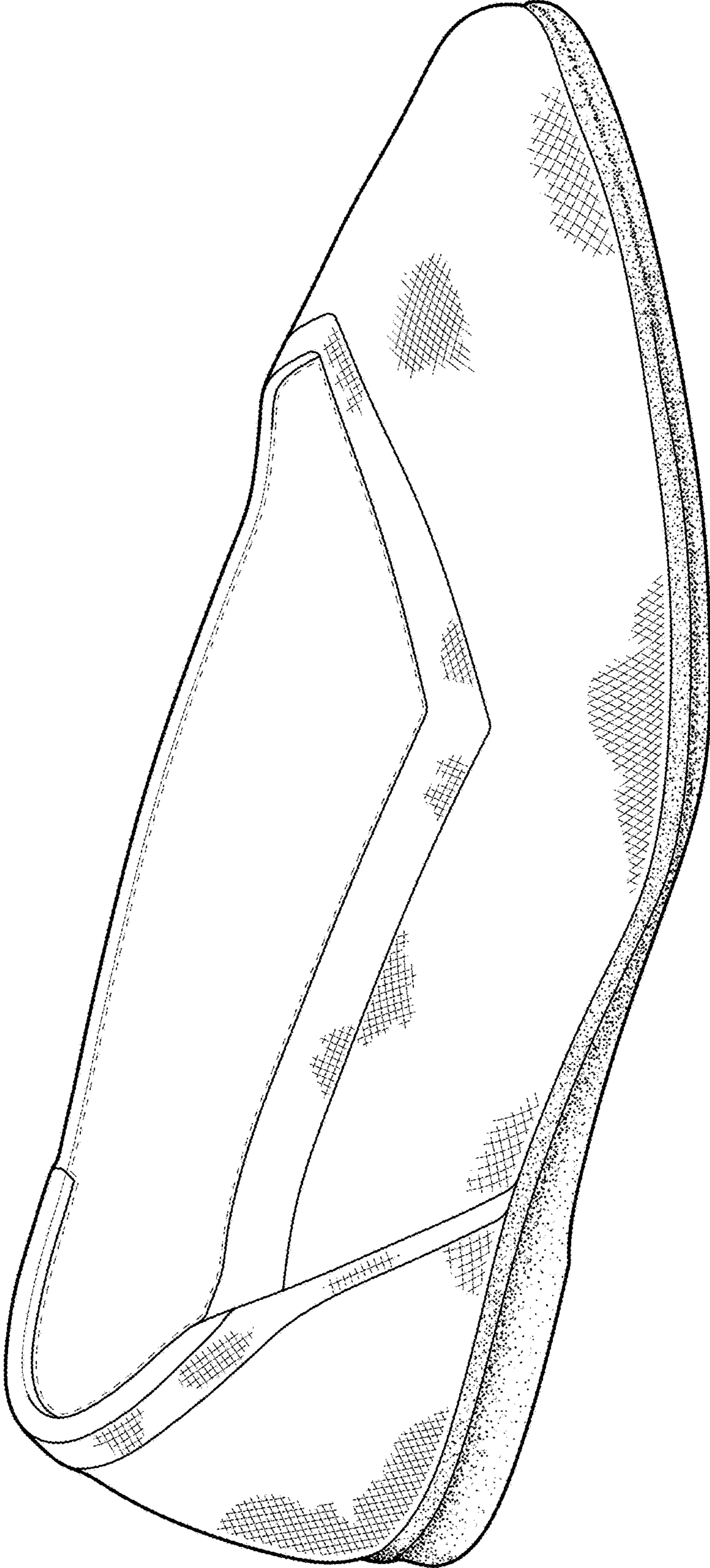

FIG. 1

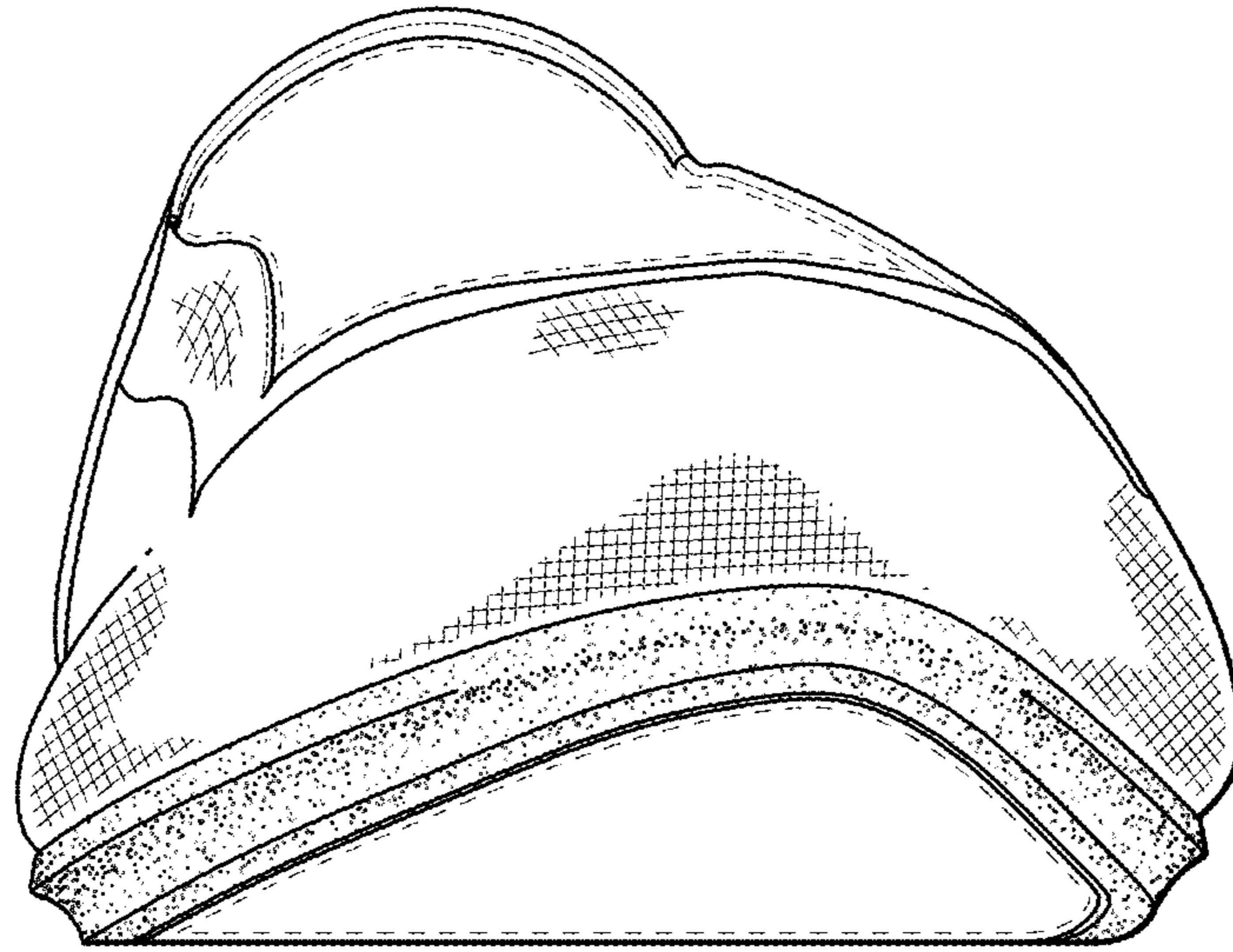

FIG. 2

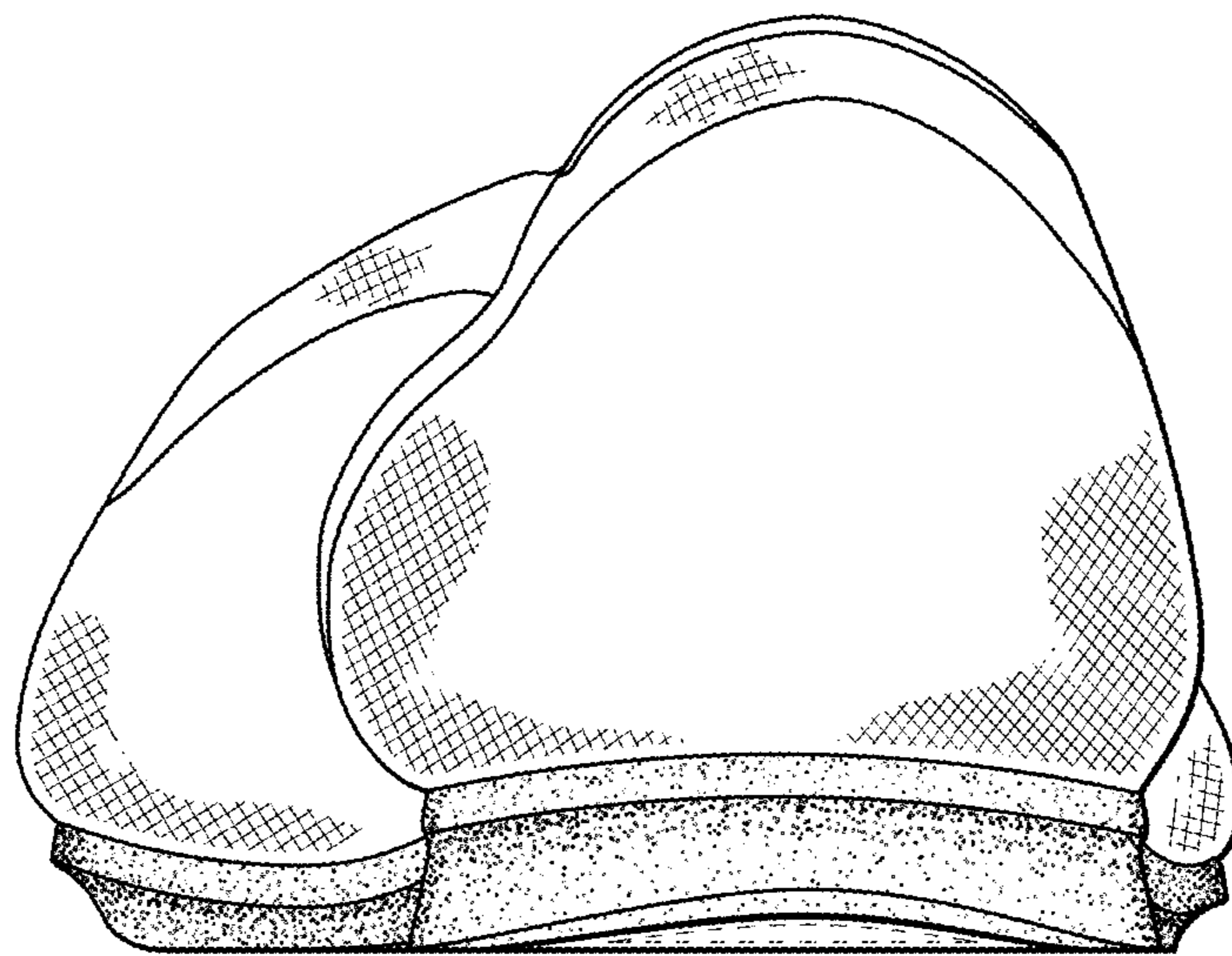

FIG. 3

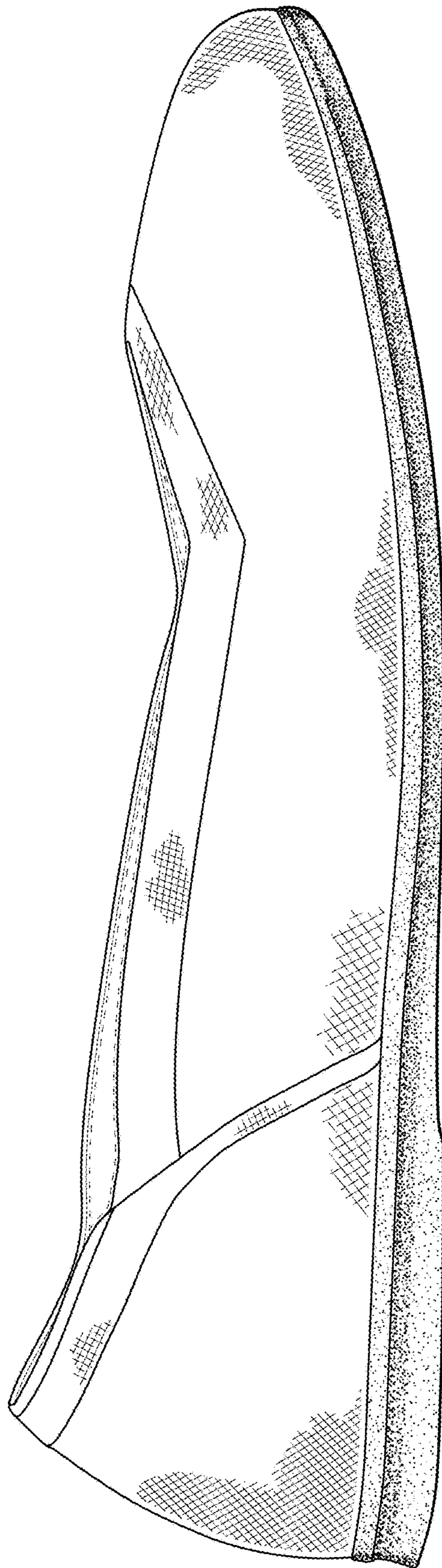

FIG. 4

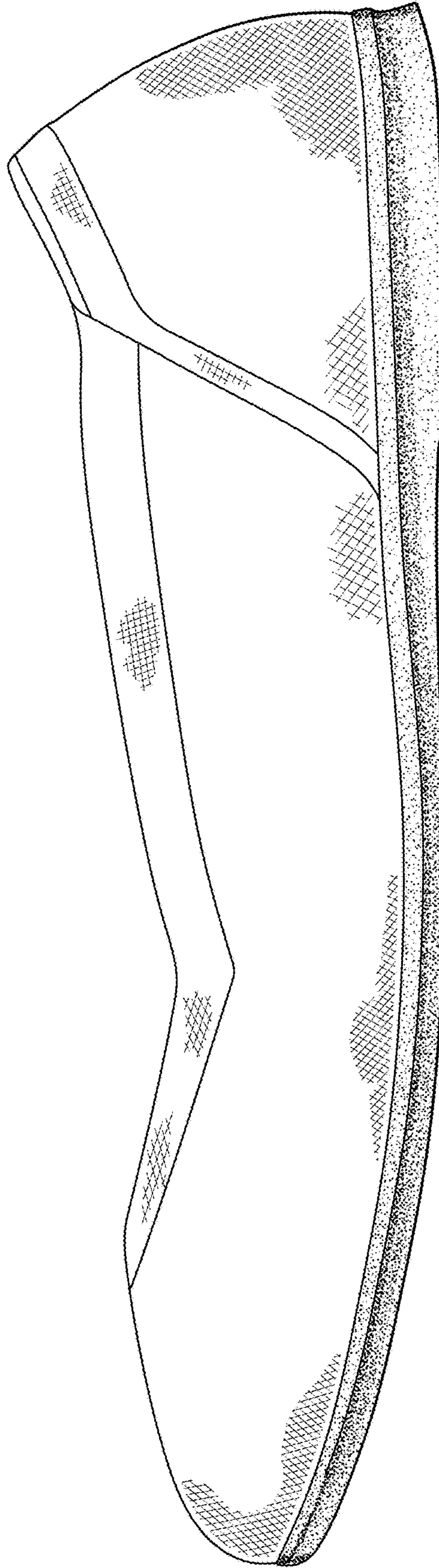

FIG. 5

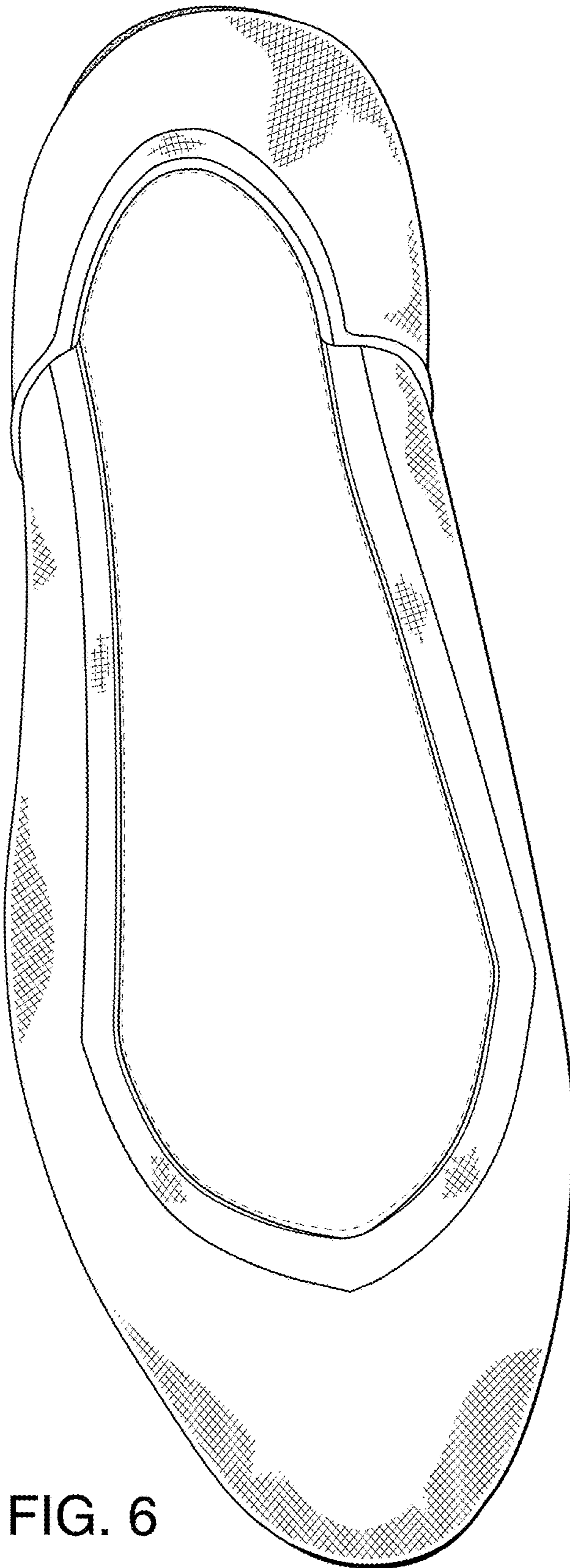

FIG. 6

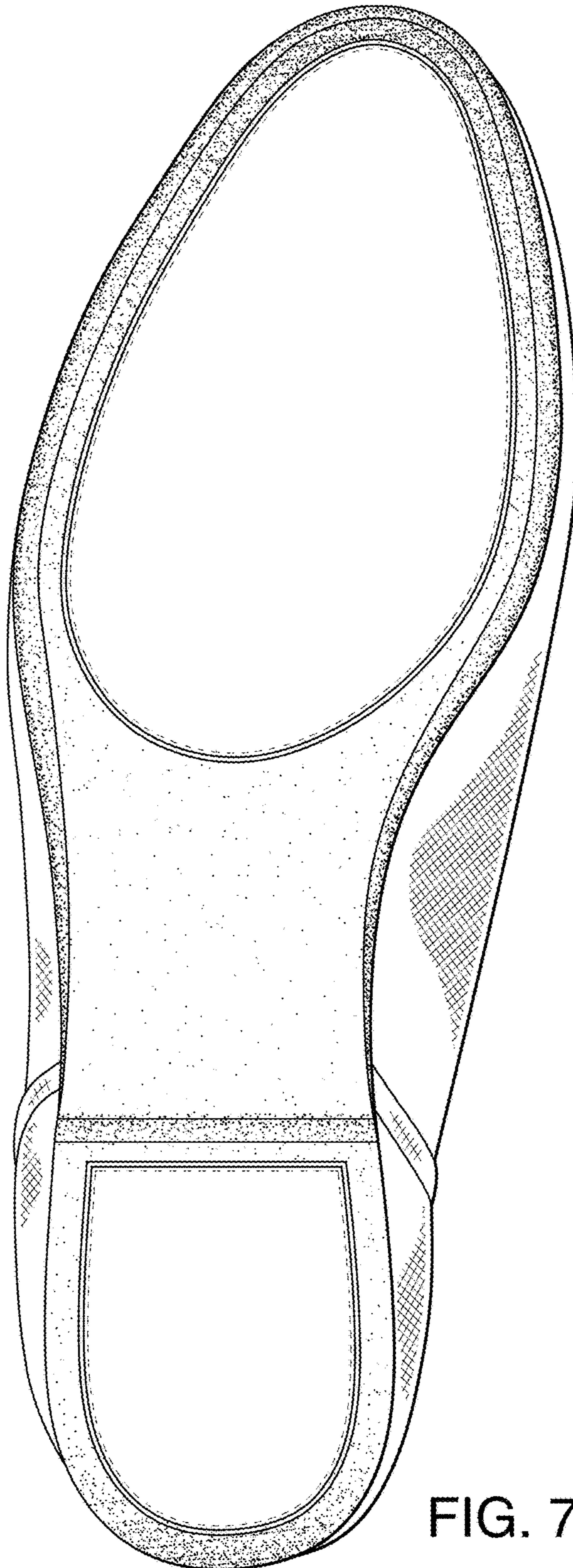

FIG. 7