



US00D805275S

(12) **United States Design Patent**
Foust

(10) **Patent No.:** **US D805,275 S**

(45) **Date of Patent:** **** Dec. 19, 2017**

(54) **BOOT**

(71) Applicant: **LaCrosse Footwear, Inc.**, Portland, OR
(US)

(72) Inventor: **Ryan James Foust**, Lake Oswego, OR
(US)

(73) Assignee: **LaCrosse Footwear, Inc.**, Portland, OR
(US)

(**) Term: **15 Years**

(21) Appl. No.: **29/595,889**

(22) Filed: **Mar. 2, 2017**

Related U.S. Application Data

(63) Continuation of application No. 29/552,183, filed on
Jan. 20, 2016, now Pat. No. Des. 783,240.

(51) **LOC (10) Cl.** **02-04**

(52) **U.S. Cl.**
USPC **D2/910**

(58) **Field of Classification Search**
USPC D2/909–915, 969, 971
CPC A43B 1/0081; A43B 1/009; A43B 1/0063;
A43B 1/12; A43B 1/14
See application file for complete search history.

(56) **References Cited**

U.S. PATENT DOCUMENTS

D204,658 S * 5/1966 William 36/136
D219,361 S * 12/1970 Cinquegrana 2/2.5
3,545,107 A * 12/1970 Cinquegrana A43B 3/02
36/105

4,186,502 A * 2/1980 Foster A43B 3/0031
36/1
D354,165 S * 1/1995 Werman D2/912
D382,992 S * 9/1997 Chiu D2/912
D385,692 S * 11/1997 Beliveau 36/58.5
D392,444 S * 3/1998 Egelja D2/910
D404,905 S * 2/1999 Kelchak D2/970
D556,995 S * 12/2007 Weisbly D2/970
D639,034 S * 6/2011 Castellon D2/912
D686,816 S * 7/2013 Lam D2/912
D707,427 S * 6/2014 Barker D2/911
D761,002 S * 7/2016 Bisson D2/911
D762,370 S * 8/2016 Barker D2/970
D783,240 S * 4/2017 Foust D2/910

* cited by examiner

Primary Examiner — Susan Bennett Hattan

Assistant Examiner — Jennifer Campbell

(74) *Attorney, Agent, or Firm* — Perkins Coie LLP

(57) **CLAIM**

The ornamental design for the boot, as shown and described.

DESCRIPTION

FIG. 1 is an isometric view of a boot showing our new design.

FIG. 2 is a front elevational view thereof.

FIG. 3 is a rear elevational view thereof.

FIG. 4 is a right-side elevational view thereof.

FIG. 5 is a left-side elevational view thereof.

FIG. 6 is a top plan view thereof; and,

FIG. 7 is a bottom plan view thereof.

The broken lines depict parts of the boot that form no part of the claimed design.

1 Claim, 6 Drawing Sheets



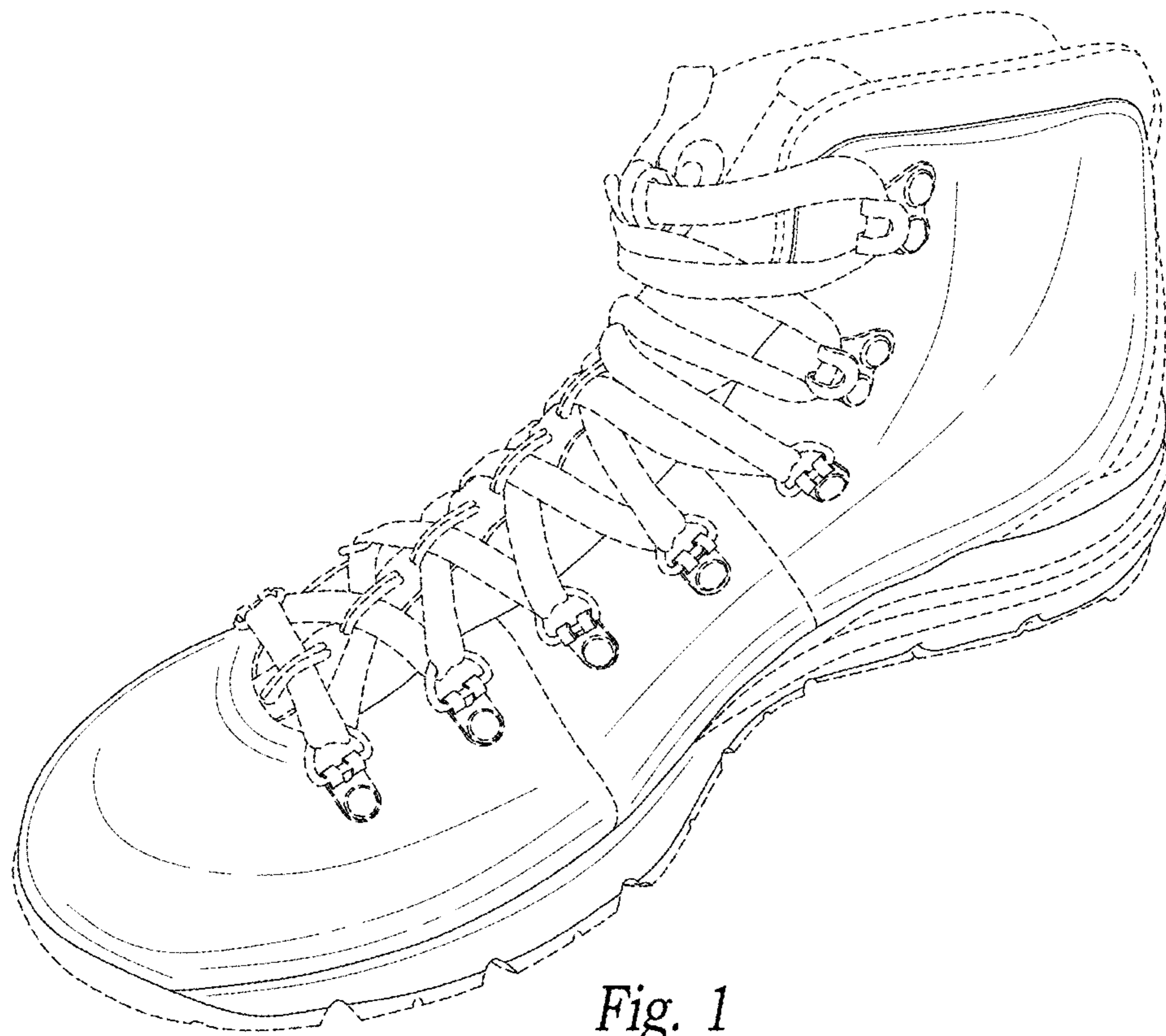

Fig. 1

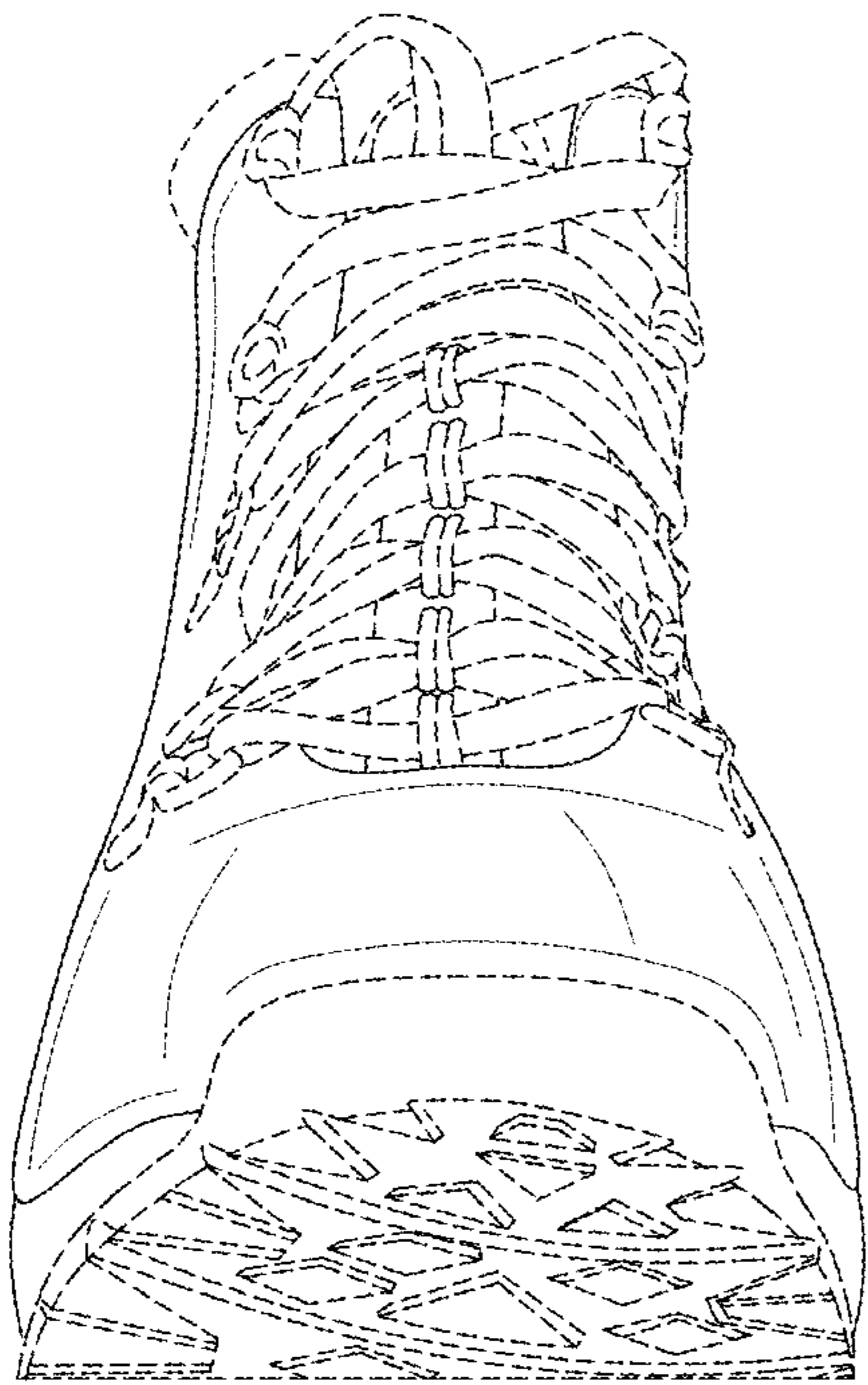

Fig. 2

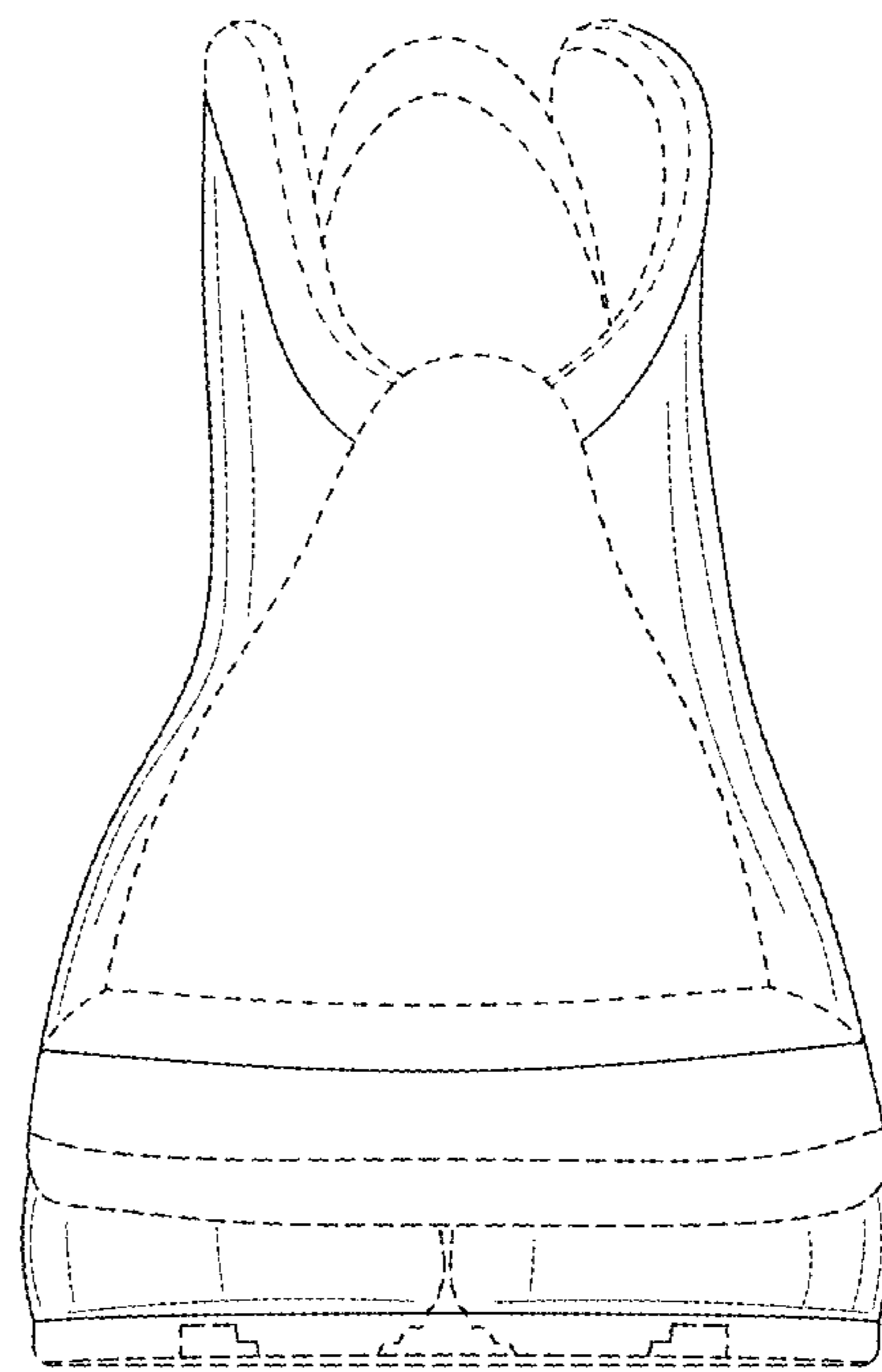

Fig. 3

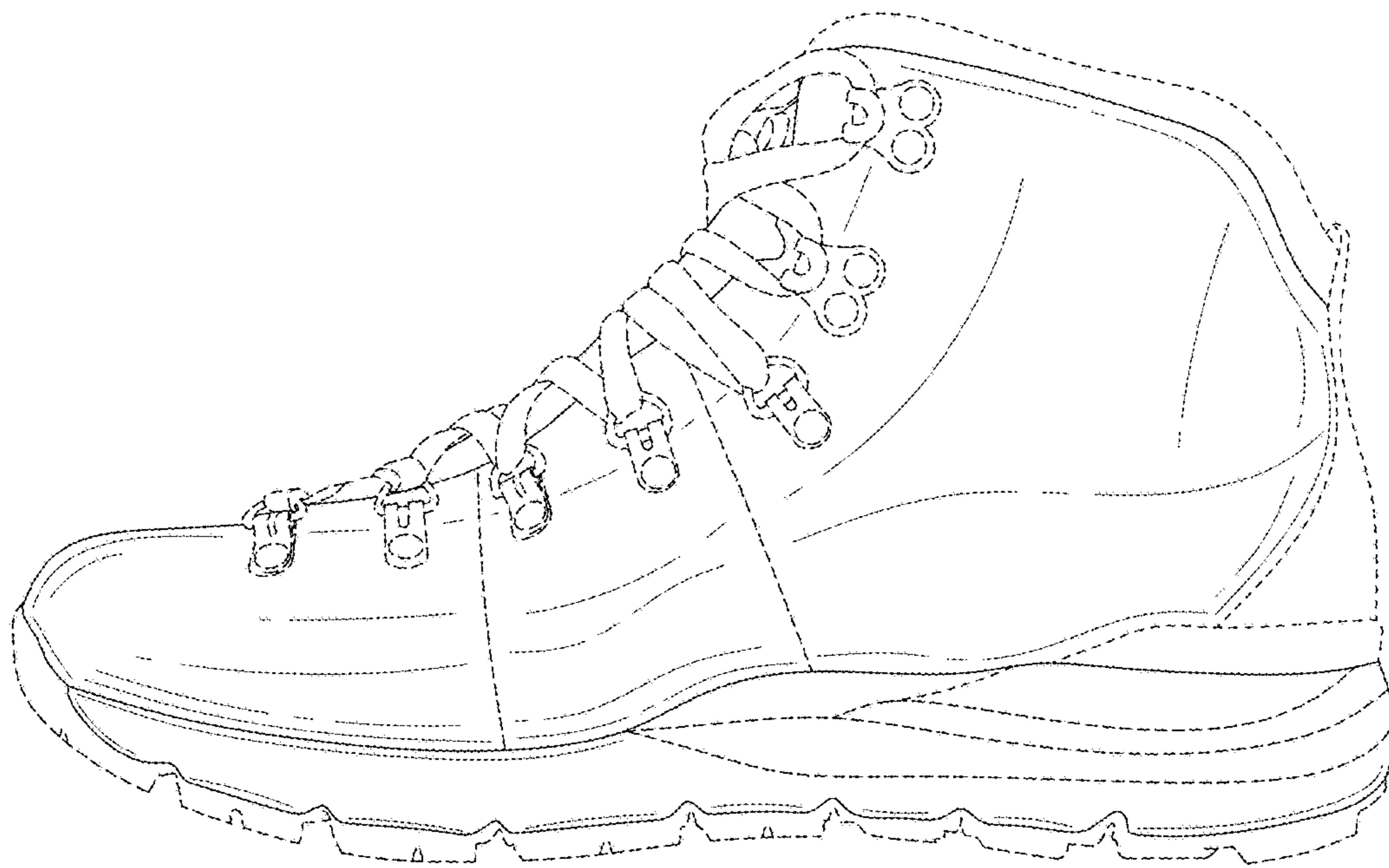

Fig. 4

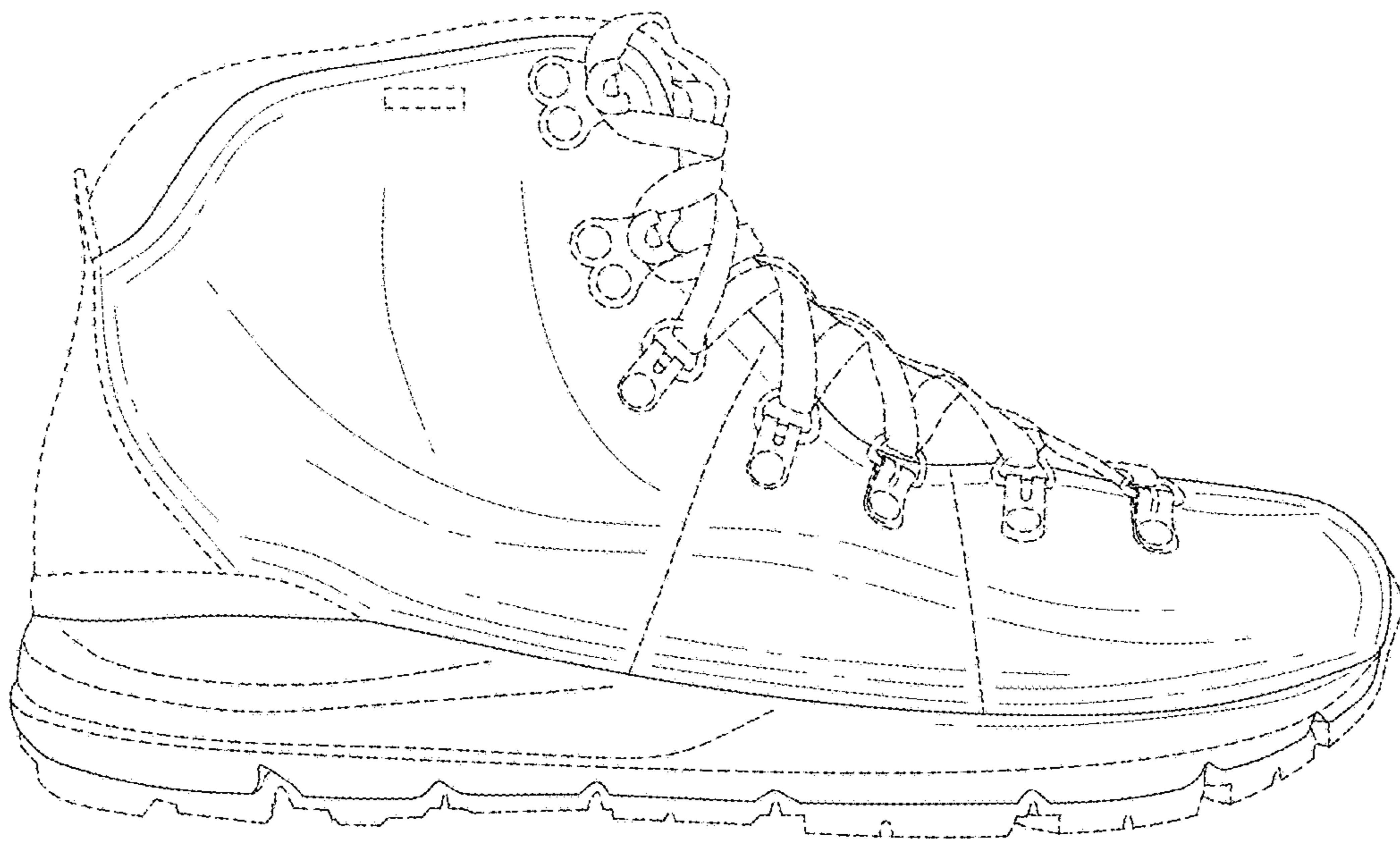

Fig. 5

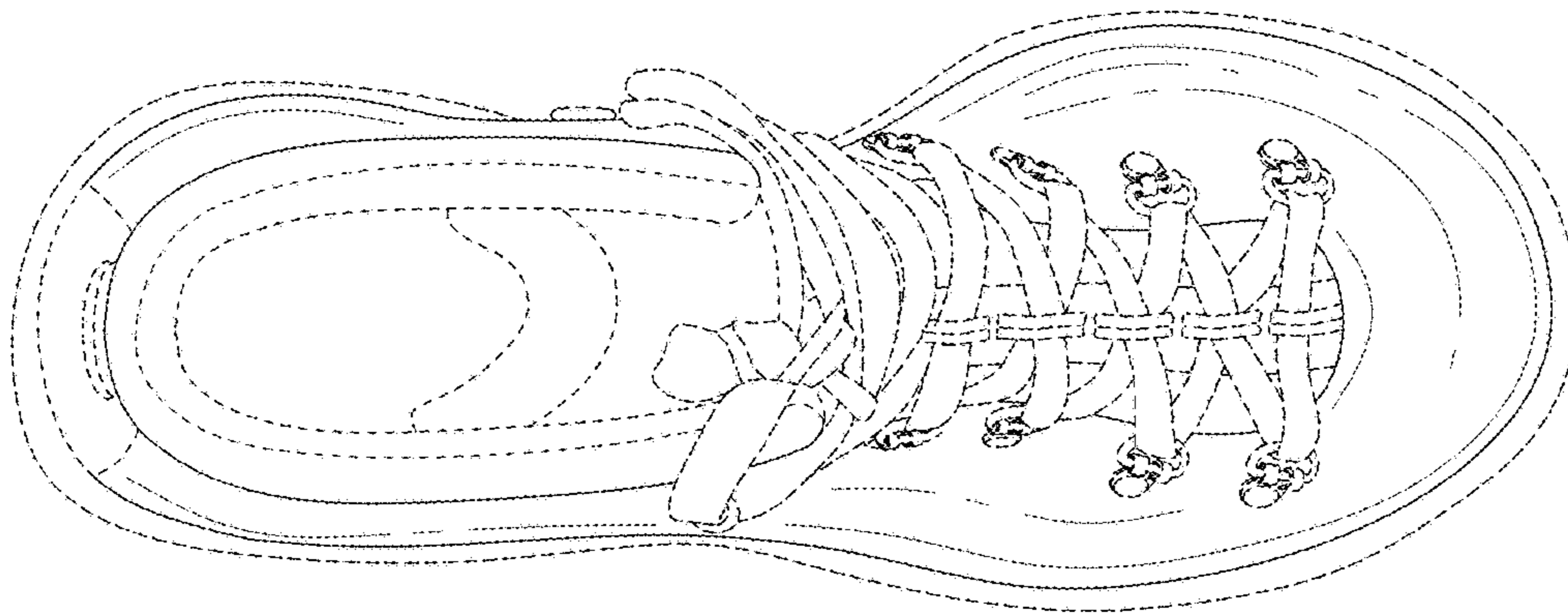

Fig. 6

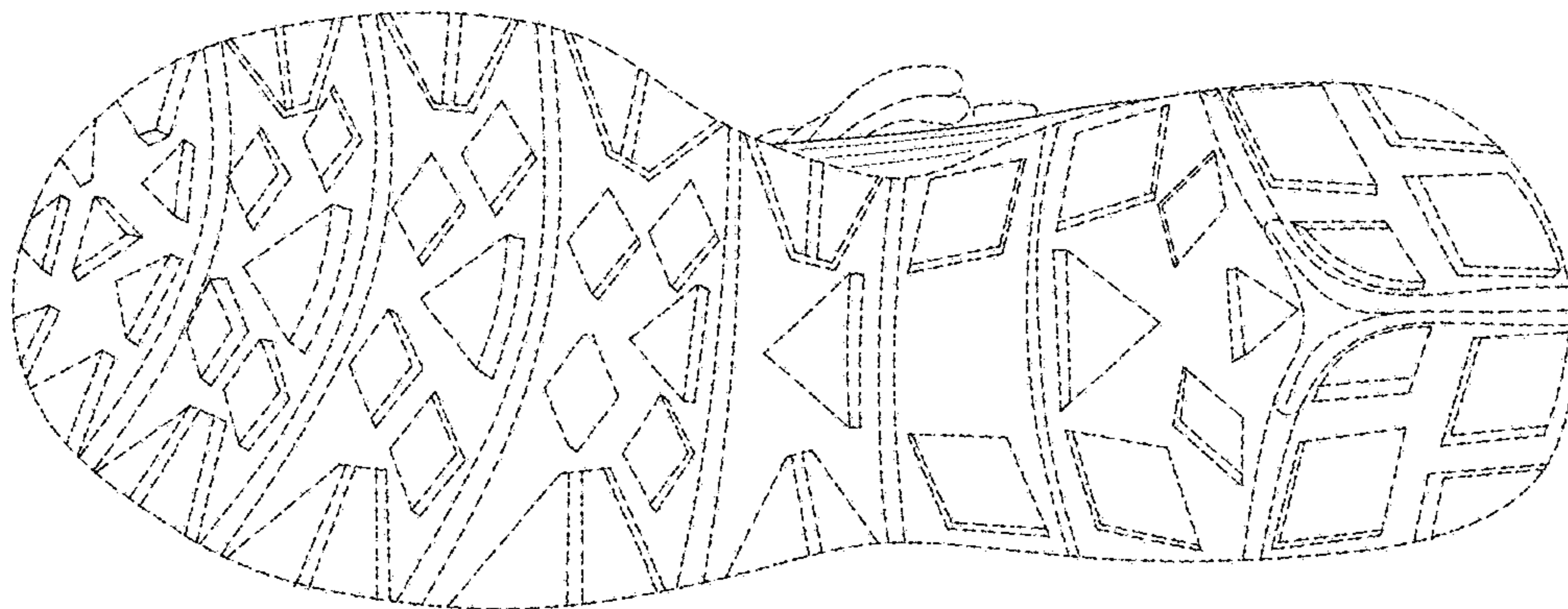

Fig. 7