



US00D805222S

(12) **United States Design Patent** (10) **Patent No.:** **US D805,222 S**  
**Grzeskowiak, II et al.** (45) **Date of Patent:** **\*\* Dec. 12, 2017**

(54) **PORTION OF A SLAB**

(71) Applicant: **Cambria Company LLC**, Eden Prairie, MN (US)

(72) Inventors: **Jon Louis Grzeskowiak, II**, Prior Lake, MN (US); **Summer Lane Kath**, Eden Prairie, MN (US); **Martin E. Davis**, Excelsior, MN (US)

(73) Assignee: **Cambria Company LLC**, Eden Prairie, MN (US)

4,342,805 A	8/1982	McCartney	
5,023,130 A	6/1991	Simpson et al.	
5,123,963 A *	6/1992	Rossetti .....	C09D 5/29 106/15.05
5,354,596 A	10/1994	Chew et al.	
D370,350 S	6/1996	Spadacini	
5,556,671 A	9/1996	Miura et al.	
D453,629 S	2/2002	Kraker	
D484,707 S	1/2004	Kraker	
D501,091 S	1/2005	McGahee	
D525,434 S	7/2006	Mangrum	
D557,902 S	12/2007	Parrish	

(Continued)

(\*\*) Term: **15 Years**

(21) Appl. No.: **29/620,022**

(22) Filed: **May 24, 2016**

(51) **LOC (10) Cl.** ..... **25-01**

(52) **U.S. Cl.**  
USPC ..... **D25/149**; D5/44

(58) **Field of Classification Search**  
USPC ..... D25/138, 149, 151, 164, 102, 103, 104, D25/105, 106, 109, 110, 111; D5/5, 8, D5/20, 43, 44, 64  
CPC ... B44F 9/04; C08L 63/00; B32B 9/00; B32B 9/002; B44D 5/00; C09D 5/29; E04C 2/00; E04C 2/24; E04C 2/54; E04C 2002/008

See application file for complete search history.

**OTHER PUBLICATIONS**

Formica Cardboard Solidz Matte Finish 5 ft. x 12 ft. Countertop Grade Laminate Sheet (on-line), no date available. Retrieved from Internet May 30, 2017, URL: <http://www.cabinetparts.com/p/formica-countertop-laminate-products-laminate-sheets-FORM7813125X12> (2 pages).\*

(Continued)

*Primary Examiner* — Vy Koenig  
*Assistant Examiner* — Kimberly Barnes  
 (74) *Attorney, Agent, or Firm* — Fish & Richardson P.C.

(57) **CLAIM**

The ornamental design for a portion of a slab, as shown and described.

**DESCRIPTION**

The file of this patent contains at least one drawing/photograph executed in color. Copies of this patent with color drawing(s)/photograph(s) will be provided by the Office upon request and payment of the necessary fee. The sole FIGURE is a top plan view of a portion of a slab, showing our new design. The depicted surface of the portion of a slab is flat.

**1 Claim, 1 Drawing Sheet**  
**(1 of 1 Drawing Sheet(s) Filed in Color)**

(56) **References Cited**

**U.S. PATENT DOCUMENTS**

1,344,570 A	6/1920	Warren	
D67,245 S	5/1925	Ulmer	
1,596,482 A	8/1926	Ewen	
D90,466 S	8/1933	Willheim	
D162,280 S	3/1951	Barash	
D183,075 S *	6/1958	Wright .....	D5/62
3,515,619 A	6/1970	Barnette	
D232,595 S	8/1974	Willard	
4,248,652 A	2/1981	Civardi et al.	

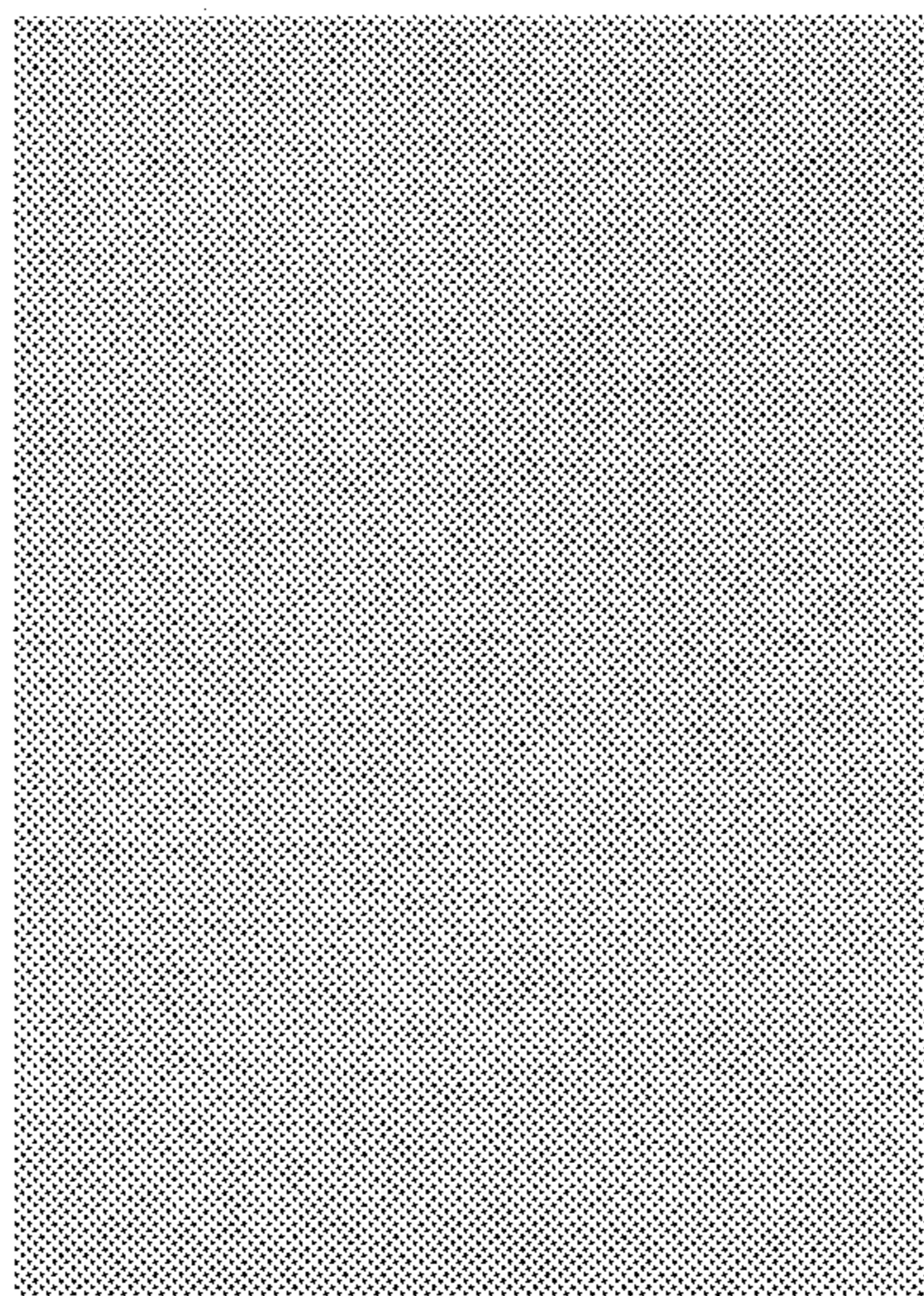

(56)

References Cited

U.S. PATENT DOCUMENTS

D560,915 S 2/2008 Crye et al.  
 D572,846 S 7/2008 Park et al.  
 D582,061 S \* 12/2008 Park ..... D25/151  
 D615,762 S 5/2010 Kimmel  
 7,875,668 B2 \* 1/2011 Chung ..... C04B 26/06  
 504/301  
 D631,670 S 2/2011 Jackson  
 D655,094 S 3/2012 Key  
 D656,323 S 3/2012 Jeronimo  
 D657,476 S \* 4/2012 Mussini ..... D25/149  
 D663,959 S 7/2012 Brookman  
 D670,085 S 11/2012 Brookman et al.  
 D676,580 S \* 2/2013 Canales ..... D25/104  
 D676,979 S 2/2013 Canales et al.  
 D679,099 S 4/2013 Johnson et al.  
 D679,424 S \* 4/2013 Rhee ..... D25/151  
 D685,999 S 7/2013 Johnson et al.  
 D689,629 S \* 9/2013 Dhavalikar ..... D25/151  
 D693,583 S 11/2013 Georgevitch  
 D697,319 S 1/2014 Brookman et al.  
 D700,440 S 3/2014 Johnston  
 D705,455 S 5/2014 Choi et al.  
 D712,161 S 9/2014 Grzeskowiak et al.  
 D712,665 S 9/2014 Grzeskowiak et al.  
 D712,666 S 9/2014 Grzeskowiak et al.  
 D712,667 S 9/2014 Grzeskowiak et al.  
 D712,668 S 9/2014 Grzeskowiak et al.  
 D712,669 S 9/2014 Grzeskowiak et al.  
 D712,670 S 9/2014 Grzeskowiak et al.  
 D712,671 S 9/2014 Grzeskowiak et al.  
 D713,154 S 9/2014 Grzeskowiak, II et al.  
 D714,465 S \* 9/2014 Narbonne ..... D25/113  
 9,012,532 B2 \* 4/2015 Shin ..... C04B 26/06  
 264/173.16  
 D737,057 S 8/2015 Davis et al.  
 D737,058 S 8/2015 Davis et al.  
 D737,576 S 9/2015 Davis et al.  
 D737,577 S 9/2015 Davis et al.  
 D738,115 S 9/2015 Grzeskowiak, II et al.  
 D738,630 S 9/2015 Grzeskowiak, II et al.  
 D738,631 S 9/2015 Davis et al.  
 D746,488 S \* 12/2015 Luchini ..... D25/138  
 9,340,064 B2 \* 5/2016 Kim ..... B44F 9/04  
 D780,337 S \* 2/2017 Davis ..... D25/149  
 D780,345 S \* 2/2017 Davis ..... D25/149  
 D781,465 S \* 3/2017 Davis ..... D25/149  
 2002/0183420 A1 \* 12/2002 Fordham ..... B05D 5/061  
 523/171  
 2004/0209009 A1 10/2004 Opsommer et al.  
 2005/0132930 A1 \* 6/2005 Schlegel ..... B05D 1/06  
 106/415

OTHER PUBLICATIONS

Stock Photo—Sand background texture, Close-up of coarse sand grains (on-line), no date available. Retrieved from Internet May 30, 2017, URL: <https://www.123rf.com/stock-photo/coarse.html?mediapopup=35917554> (1 page).\*

Sanford Desert Collection from Cambria (on-line), no date available. Retrieved from Internet May 15, 2017, URL: <https://www.cambriausa.com/Designs/design-palette/Sanford> (1 page).\*

Arborite Standard collection Morning Mist (on-line), no date available. Retrieved from Internet May 15, 2017, URL: <http://www.arborite.com/standard-collection/abstracts/morning-mist> (1 page).\*

Cambria 2010 Collection, 2010, 44 pages.  
 Cambria 2011 Collection, 2011, 26 pages.  
 Cambria 2014 Collection, 2014, 42 pages.  
 Cambria 2015 Collection, 2015, 10 pages.  
 Cambria brochure version 14J-0901, Sep. 16, 2014, 10 pages.  
 Cambria brochure version 14B-0729, Sep. 16, 2014, 4 pages.  
 Cambria brochure version 15C-0914, Aug. 18, 2015, 4 pages.  
 Cambria brochure version 15L-0824, Aug. 18, 2015, 26 pages.

Cambria brochure version 15D-1112, Nov. 18, 2015, 4 pages.  
 Cambria brochure version 15M-1112, Nov. 18, 2015, 30 pages.  
 WLSN-ITC 00000452, Jerusalem Sand, Caesarstone, believed to be publicly disclosed before 2007, 1 Page.  
 WLSN-ITC 00000456, “Caramel Rhine, Silestone,” believed to be publicly disclosed before 2007, 1 Page.  
 WLSN-ITC 00000459, “Tigris Sand Silestone Countertops,” believed to be publicly disclosed before 2011, 1 Page.  
 WLSN-ITC 00001320, “Praa Sands, Cambria,” believed to be publicly disclosed before 2011, 1 Page.  
 WLSN-ITC 00001322, “Bellingham, Cambria,” believed to be publicly disclosed before 2011, 1 Page.  
 WLSN-ITC 00001324, “New Quay, Cambria,” believed to be publicly disclosed before 2012, 1 Page.  
 WLSN-ITC 00001331, “Quasar, Silestone,” believed to be publicly disclosed before 2011, 1 Page.  
 WLSN-ITC 00001517, “Santiago, Wilsonart,” believed to be publicly disclosed before 2014, 1 Page.  
 WLSN-ITC 00199959, “Beige Quartz Stone Tiles, Slabs, Kin Quartz Stone Co., Ltd,” upon information and belief, the priority date is prior to Sep. 12, 2013, 1 Page.  
 WLSN-ITC 00199997, “Lagoon, Silestone,” believed to be publicly disclosed before 2011, 1 Page.  
 WLSN-ITC 00200013, “Dreamy Marfil, Caesarstone,” believed to be publicly disclosed before 2013, 1 Page.  
 WLSN-ITC 00200042, “Sahara Beige, Belenco Quartz Surfaces,” upon information and belief, the priority date is prior to Aug. 12, 2016, 1 Page.  
 WLSN-ITC 00200081, “Arctic Gray Natural Limestone, Johnson Stone Countertop,” Alleged to be publicly available before Sep. 12, 2014; exact date unknown, 1 Page.  
 WLSN-ITC 00200091, “Bianco Antico, Levantina,” Alleged to be publicly available before Sep. 12, 2014; exact date unknown, 2014, 1 Page.  
 WLSN-ITC 00200111, “River Bottom—Veined Granite Color #5968, U.S. Marble,” Alleged to be publicly available before Sep. 12, 2014; exact date unknown, 1 Page.  
 WLSN-ITC 00200116, “River Bottom, Elite Countertops,” believed to be publicly disclosed before 2010, 1 Page.  
 WLSN-ITC 00200127, “Arborite Arabescato Marble, Wilsonart Laminate Designs,” believed to be publicly disclosed before Feb. 18, 2016, 1 Page.  
 WLSN-ITC 00200131, “Arborite Mont Blanc, Wilsonart Laminate Designs,” believed to be publicly disclosed before Jun. 30, 2013, 1 Page.  
 WLSN-ITC 00200135, “Typhoon Ice, Wilsonart Laminate Designs,” believed to be publicly disclosed before Jun. 30, 2016, 1 Page.  
 WLSN-ITC 00200141, “Spring Carnival, Wilsonart Laminate Designs,” believed to be publicly disclosed before Feb. 18, 2013, 1 Page.  
 WLSN-ITC 00200151, “Francesca, Wilsonart Laminate Designs,” believed to be publicly disclosed before Jul. 31, 2013, 1 Page.  
 WLSN-ITC 00200154, “Calcutta Marble, Wilsonart Laminate Designs,” believed to be publicly disclosed before May 31, 2013, 1 Page.  
 WLSN-ITC 00200183, “Classic Crystal Granite, 180fx,” Alleged to be publicly available before Sep. 12, 2014; exact date unknown, 1 Page.  
 WLSN-ITC 00200188, “Carrara Pearl, 180fx,” believed to be publicly disclosed before 2013, 1 Page.  
 WLSN-ITC 00200193, “Crema Mascalero, 180fx,” believed to be publicly disclosed before 2013, 1 Page.  
 WLSN-ITC 00200510, “Serenity, Hanwha L&C,” upon information and belief, the priority date is prior to Mar. 15, 2012, 1 Page.  
 WLSN-ITC 00200543, “White Vein on Parchment, Virginia Marble,” Alleged to be publicly available before Mar. 15, 2013; exact date unknown, 1 Page.  
 WLSN-ITC 00200544, “White Vein on K. Bone, Virginia Marble,” Alleged to be publicly available before Mar. 15, 2013; exact date unknown, 1 Page.

(56)

**References Cited**

## OTHER PUBLICATIONS

WLSN-ITC 00200545, "White Vein on Am Sid Bone, Virginia Marble," Alleged to be publicly available before Mar. 15, 2013; exact date unknown, 1 Page.

WLSN-ITC 00200546, "Almond Bisque, Virginia Marble," Alleged to be publicly available before Mar. 15, 2013; exact date unknown, 1 Page.

WLSN-ITC 00200547, "Sandalwood, Virginia Marble," Alleged to be publicly available before Mar. 15, 2013; exact date unknown, 1 Page.

WLSN-ITC 00200778, "Liam, U.S. Marble," Alleged to be publicly available before Mar. 15, 2013; exact date unknown, 1 Page.

WLSN-ITC 00200779, "Buckingham, Cambria," believed to be publicly disclosed before 2012, 1 Page.

WLSN-ITC 00200780, "Newhaven, Cambria," believed to be publicly disclosed before 2012, 1 Page.

WLSN-ITC 00200781, "Lincolnshire, Cambria," believed to be publicly disclosed before 2011, 1 Page.

WLSN-ITC 00200782, "Shirebrook, Cambria," believed to be publicly disclosed before 2011, 1 Page.

WLSN-ITC 00200783, "Giallo Nova, Silestone," believed to be publicly disclosed before 2011, 1 Page.

WLSN-ITC 00200784, "Kimble, Silestone," believed to be publicly disclosed before 2011, 1 Page.

WLSN-ITC 00200785, "Aragon, Cambria," believed to be publicly disclosed before 2011, 1 Page.

WLSN-ITC 00200786, "Halley, Silestone," believed to be publicly disclosed before 2011, 1 Page.

WLSN-ITC 00200787, "Praa Sands, Cambria," believed to be publicly disclosed before 2011, 1 Page.

WLSN-ITC 00200788, "Cecilia Granite, Sensa," Alleged to be publicly available before Mar. 15, 2013; exact date unknown, 1 Page.

WLSN-ITC 00200789, "Tanami Granite, Sensa," Alleged to be publicly available before Mar. 15, 2013; exact date unknown, 1 Page.

WLSN-ITC 00200790, "Jaupurana Cathedral Granite, Sensa," Alleged to be publicly available before Mar. 15, 2013; exact date unknown, 1 Page.

WLSN-ITC 00200791, "Caroline Summer Granite, Sensa," Alleged to be publicly available before Mar. 15, 2013; exact date unknown, 1 Page.

WLSN-ITC 00200792, "New Venetian Gold, Home Depot," Alleged to be publicly available before Mar. 15, 2013; exact date unknown, 1 Page.

WLSN-ITC 00200793, "Venetian Peral Polished Slab, Global Granite & Marble," Alleged to be publicly available before Mar. 15, 2013; exact date unknown, 1 Page.

WLSN-ITC 00200794, "White Torronicino Polished Slab, Global Granite & Marble," Alleged to be publicly available before Mar. 15, 2013; exact date unknown, 1 Page.

WLSN-ITC 00200795, "Splendor Cream Polished Slab, Global Granite & Marble," Alleged to be publicly available before Mar. 15, 2013; exact date unknown, 1 Page.

WLSN-ITC 00200796, "Betularie, The Stone Collection," Alleged to be publicly available before Mar. 15, 2013; exact date unknown, 1 Page.

WLSN-ITC 00200797, "Antico Onyx Pattern, Granite Trading Corporation," Alleged to be publicly available before Mar. 15, 2013; exact date unknown, 1 Page.

WLSN-ITC 00200798, "San Luiz, The Stone Collection," Alleged to be publicly available before Mar. 15, 2013; exact date unknown, 1 Page.

WLSN-ITC 00200799, "Solaris, The Stone Collection," Alleged to be publicly available before Mar. 15, 2013; exact date unknown, 1 Page.

WLSN-ITC 00200800, "Mombasa, The Stone Collection," Alleged to be publicly available before Mar. 15, 2013; exact date unknown, 1 Page.

WLSN-ITC 00200801, "Magma Gold Granite, Granite Trading Corporation," Alleged to be publicly available before Mar. 15, 2013; exact date unknown, 1 Page.

WLSN, ITC 00200807, "Giallo Granite, The Diller Corporation," believed to be publicly disclosed before 2008, 1 Page.

WLSN-ITC 00200864, "Mombasa, The Stone Collection," Alleged to be publicly available before Mar. 15, 2013; exact date unknown, 1 Page.

WLSN-ITC 00200866, "Mombasa, The Stone Collection," Alleged to be publicly available before Mar. 15, 2013; exact date unknown, 1 Page.

WLSN-ITC 00200868, "Mombasa, The Stone Collection," Alleged to be publicly available before Mar. 15, 2013; exact date unknown, 1 Page.

WLSN-ITC 00200870, "Mombasa, The Stone Collection," Alleged to be publicly available before Mar. 15, 2013; exact date unknown, 1 Page.

WLSN-ITC 00200872, "Mombasa, The Stone Collection," Alleged to be publicly available before Mar. 15, 2013; exact date unknown, 1 Page.

WLSN-ITC 00201239, "Corian Mojave, DuPont," upon information and belief, the priority date is prior to Mar. 15, 2012, 1 Page.

WLSN-ITC 00201249, "Sahara Beige Quartz, MS International, Inc.," upon information and belief, the priority date is prior to Mar. 15, 2012, 1 Page.

WLSN\_ITC\_00000247, "Staron Solid Surfaces" copyright 2007, 10 pages.

WLSN\_ITC\_00000257, "Premium Natural Stones", retrieved Aug. 30, 2016, 80 pages.

WLSN\_ITC\_00000337, MS International, Inc., copyright 2012, 1 Page.

WLSN\_ITC\_00000373, "The New Deep Colors of DuPont Corian Solid Surfaces," copyright 2013, 1 Page.

WLSN\_ITC\_00000398, "Kitchen and Bath faucets," JLC, copyright 2006, 2 Pages.

WLSN\_ITC\_00000462, "Caesarstone Quartz Surfaces," copyright 2010, 7 Pages.

WLSN-ITC 00000471, "Atlantic Salt," copyright 2011, 1 Page.

WLSN-ITC 00000475, "Caesarstone," copyright 2011, 8 pages.

WLSN-ITC 00000488, "Caesarstone Motivo," copyright 2013, 16 pages.

WLSN-ITC 00000862, "Silestone Introduces New Ocean Collection," Nov. 2013, 3 pages.

WLSN-ITC 00001218, "DuPont, corian, zodiaq, granite," copyright 2007, 14 pages.

WLSN-ITC 00001247, "Zodiaq® Giallo Michelangelo Detail," copyright 2013, 1 page.

WLSN-ITC 00001248, "Zodiaq® Giallo Michelangelo Full," copyright 2013, 1 page.

WLSN-ITC 00001249, "Zodiaq® Giallo Michelangelo," copyright 2013, 1 page.

WLSN-ITC 00001263, "Viatera Quartz Surface, Reference Manual," copyright 2012, 17 pages.

WLSN-ITC 00001333, "Silestone Natural Quartz Offerings," copyright 2011, 13 pages.

WLSN-ITC 00001354, "Silestone Colors," archived Sep. 27, 2013, 1 page.

WLSN-ITC 00001358, "Silestone Training Manual," copyright 2008, 28 pages.

WLSN-ITC 00001398, "The Colors of Silestone," copyright 2011, 1 page.

WLSN-ITC 00001401, "The Colors of Silestone," copyright 2010, 1 page.

WLSN-ITC 00199390, "Silestone Quartz, A Cleaner Safer Countertop," retrieved Aug. 30, 2016, 6 pages.

WLSN-ITC 00199397, "Your Solid Surface Solutions," copyright 2009, 20 pages.

WLSN-ITC 00199417, "The True Beauty of DuPont Corian and Zodiaq," copyright 2014, 6 pages.

WLSN-ITC 00199424, "Laminate by Formica, The Original High Pressure Laminate," copyright 2008, 2 pages.

(56)

## References Cited

## OTHER PUBLICATIONS

- WLSN-ITC 00199426, "Formica Laminate, The Original High Pressure Laminate by Formica Group," retrieved Aug. 5, 2016, 8 pages.
- WLSN-ITC 00199450, "Wilsonart Solid Surface," copyright 2009, 10 pages.
- WLSN-ITC 00199460, Spaulding., "Improved Solid Surface and Quartz Options Meet Market Demands," Mar. 2007, 7 pages.
- WLSN-ITC 00199877, "Formica Laminate—Almond," retrieved Aug. 5, 2016, 4 pages.
- WLSN-ITC 00199882, "Beige Quartz Stone," retrieved Aug. 5, 2016, 8 pages.
- WLSN-ITC 00199893, "Formica Laminate, Cardboard Solidz," copyright 2013, 1 page.
- WLSN-ITC 00199894, "The Collection—Jerusalem Sand," archived Feb. 10, 2016, 1 page.
- WLSN-ITC 00199895, "Quantra, Natural Quartz Surface," retrieved Aug. 5, 2016, 9 pages.
- WLSN-ITC 00199904, "Quartz—Badaling—04001," retrieved Aug. 5, 2016, 4 pages.
- WLSN-ITC 00199908, "Quarella's World—Tradizionale," retrieved Aug. 5, 2016, 1 page.
- WLSN-ITC 00199909, "Tradizionale—Perlato Appia—Quarella," retrieved Aug. 5, 2016, 2 pages.
- WLSN-ITC 00199911, "306 Oasis—Cimstone," retrieved Aug. 5, 2016, 2 pages.
- WLSN-ITC 00199914, "Formica Laminate—Sand Stone," copyright 2013, 1 page.
- WLSN-ITC 00199915, "V100—Venato Cotone—Colt Industries," retrieved Aug. 5, 2016, 3 pages.
- WLSN-ITC 00199918, "Cerami, Inc.—Squak Mountain," retrieved Aug. 5, 2016, 2 pages.
- WLSN-ITC 00199941, "Micro Flecks—Sea Salts NQ53," copyright 2016, 1 page.
- WLSN-ITC 00199946, "Sidewalk Café—SD2001," copyright 2013, 1 page.
- WLSN-ITC 00199948, "Casa Barro—CK2001," copyright 2013, 1 page.
- WLSN-ITC 00199950, "Nevamar Europe Colours 5," retrieved Aug. 5, 2016, 2 pages.
- WLSN-ITC 00199953, "Beige Quartz Stone Tile Slab from China," retrieved Aug. 5, 2016, 2 pages.
- WLSN-ITC 00199956, "HanStone Quartz Color Collection, Quartz Countertop—Hanwha Surfaces," retrieved Aug. 5, 2016, 3 pages.
- WLSN-ITC 00199960, "U.S. Marble, Committed to Quality," retrieved Aug. 30, 2016, 1 page.
- WLSN-ITC 00199964, "Cultured Granite Color Samples," retrieved Aug. 5, 2016, 3 pages.
- WLSN-ITC 00199969, "U.S. Marble, Cultured Colors & Products," retrieved Aug. 5, 2016, 5 pages.
- WLSN-ITC 00199977, "Majestic Kitchen & Bath Creations," Copyright 2016, 2 pages.
- WLSN-ITC 00199992, "Stone Products, Daltile—Golden Garnet G254," retrieved Aug. 5, 2016, 2 pages.
- WLSN-ITC 00199995, "Stone Products, Daltile—Mediterranean Ivory (Honed) T730," retrieved Aug. 5, 2016, 2 pages.
- WLSN-ITC 00200000, "Silestone 2 in. Quartz Countertop Sample in Tigris Sand-SS-Q0340," retrieved Aug. 5, 2016, 4 pages.
- WLSN-ITC 00200004, "Silestone—Tigris Sand, Rivers Series," retrieved Aug. 5, 2016, 9 pages.
- WLSN-ITC 00200015, "Formica Laminate—Travertine," retrieved Aug. 5, 2016, 4 pages.
- WLSN-ITC\_00200863, The Stone Collection, 3cm Solaris, retrieved Aug. 30, 2016, 1 page.
- WLSN-ITC\_00200883, Formica Laminate, "Giallo Granite," 2 pages, 2013.
- WLSN-ITC\_00200877, OnlineStoneCatalog, "Magma Gold Granite," retrieved on Aug. 30, 2016, 1 page.
- WLSN-ITC\_00200874, Tosca Natural Stone, retrieved on Aug. 30, 2016, 3 pages.
- WLSN-ITC\_00200862, The Stone Collection, "3cm San Luiz," retrieved on Aug. 30, 2016, 1 page.
- WLSN-ITC\_00200861, Online Stone Catalog, "Antico Onyx Pattern," retrieved on Aug. 30, 2016, 1 page.
- WLSN-ITC\_00200860, The Stone Collection, "3cm Betularie," retrieved on Aug. 30, 2016, 1 page.
- WLSN-ITC\_00200859, Global Granite & Marble, "Splendor Cream Polished Slab," retrieved on Aug. 30, 2016, 1 page.
- WLSN-ITC\_00200858, Global Granite & Marble, "White Torroncino Polished Slab," retrieved on Aug. 30, 2016, 1 page.
- WLSN-ITC\_00200857, Global Granite & Marble, "Venetian Pearl Polished Slab," retrieved on Aug. 30, 2016, 1 page.
- WLSN-ITC\_00200854, Solieque Model # FS44NVG. HDSOL,DSOM,DSOM, "4 in. x 4 in. Natural Granite Vanity Finish Sample in New Venetian Gold," retrieved on Jul. 18, 2016, 3 pages.
- WLSN-ITC\_00200851, "SenSa Caroline Summer Granite Kitchen Countertop Sample," retrieved on Jul. 18, 2016, 3 pages.
- WLSN-ITC\_00200844, "SenSa Tanami Granite Kitchen Countertop Sample," retrieved on Jul. 18, 2016, 3 pages.
- WLSN-ITC\_00200840, "SenSa Santa Cecilia Granite Kitchen Countertop Sample," retrieved on Jul. 18, 2016, 3 pages.
- WLSN-ITC\_00200775, Elite Countertops, "Cultured Marble Counter Tops—Colors," copyright 2014, 3 pages.
- WLSN-ITC\_00200772, Quarella, "Botticino," copyright 2008-2015, 1 page.
- WLSN-ITC\_00200771, Cambria, "Sanford™," retrieved on Aug. 30, 2016, 1 page.
- WLSN-ITC\_00200764, Spaulding, "Counter Vision," Residential Design & Build, pp. 44-49 Feb./Mar. 2007.
- WLSN-ITC\_00200754, Wilsonart® Solid Surface Catalog, 2008, 10 pages.
- WLSN-ITC\_00200730, Formica® Laminate Catalog, copyright 2010, 8 pages.
- WLSN-ITC\_00200728, Laminate by Formica® Catalog, copyright 2008, 2 pages.
- WLSN-ITC\_00200600, Caesarstone®, "5141 Frosty Carrina," retrieved Aug. 5, 2016, 4 pages.
- WLSN-ITC\_00200599, Cambria, "Clyde™," retrieved Aug. 30, 2016, 1 page.
- WLSN-ITC\_00200598, Cambria, "Cuddington™," retrieved on Aug. 30, 2016, 1 page.
- WLSN-ITC\_00200596, Viatera®, "Denali," copyright 2015, 2 pages.
- WLSN-ITC\_00200593, Daltile Model # M70412121L, "Natural Stone Collection Botticino Fiorito 12 in. x 12 in. Marble Floor and Wall Tile," retrieved Aug. 5, 2016, 3 pages.
- WLSN-ITC\_00200591, Global Granite & Marble, "Venato Honed Slab," Aug. 13, 2015, 2 pages.
- WLSN-ITC\_00200589, Global Granite & Marble, "San Pietro Honed Slab," Jun. 30, 2014, 2 pages.
- WLSN-ITC\_00200583, MS International Model # CCOS1212, "Colisseum 12 in. x 12 in. Honed Travertine Floor and Wall Tile," retrieved Aug. 5, 2016, 3 pages.
- WLSN-ITC\_00200580, Pegasus Model # 99996, "4 in. x 4 in. Ivory Select Travertine Sample," retrieved Aug. 5, 2016, 3 pages.
- WLSN-ITC\_00200561, Sahara Sand, retrieved Aug. 5, 2016, 3 pages.
- WLSN-ITC\_00200552, Majestic Kitchen & Bath Creations, "Bone with White Veining," copyright 2014, 3 pages.
- WLSN-ITC\_00200549, Majestic Kitchen & Bath Creations, "Almond Beige Marbleized," copyright 2014, 3 pages.
- WLSN-ITC\_00200538, U.S. Marble, "Cultured Marble," retrieved Aug. 5, 2016, 5 pages.
- WLSN-ITC\_00200529, Silestone, "Tigris Sand," retrieved Aug. 5, 2016, 9 pages.
- WLSN-ITC\_00200527, StoneContact, "Pure Beige Quartz F2601 Quartz Stone," retrieved Aug. 5, 2016, 2 pages.
- WLSN-ITC\_00200524, Formica® Solid Surfacing, "Glacier Ore," retrieved Aug. 5, 2016, 3 pages.
- WLSN-ITC\_00200521, Formica® Solid Surfacing, "Frost," retrieved Aug. 5, 2016, 3 pages.
- WLSN-ITC\_00200513, Compac, "Beige Faraya," retrieved Aug. 5, 2016, 3 pages.

(56)

**References Cited**

## OTHER PUBLICATIONS

WLSN-ITC\_00200511, Stone Contact, "Omag Beige Cream Beige Quartz Stone," retrieved Aug. 5, 2016, 2 pages.  
 WLSN-ITC\_00200508, DuPont USA, "Corian® Ecrú," retrieved Aug. 5, 2016, 2 pages.  
 WLSN-ITC\_00200506, DuPont USA, "Corian® Bisque," retrieved Aug. 5, 2016, 2 pages.  
 WLSN-ITC\_00200504, DuPont USA, "Corian® Sand," retrieved Aug. 5, 2016, 2 pages.  
 WLSN-ITC\_00200502, DuPont USA, "Corian® Whisper," retrieved Aug. 5, 2016, 2 pages.  
 WLSN-ITC\_00200500, DuPont USA, "Corian® Rain Cloud," retrieved Aug. 5, 2016, 2 pages.  
 WLSN-ITC\_00200498, DuPont USA, "Zodiaq® Papyrus," retrieved Aug. 5, 2016, 2 pages.  
 WLSN-ITC\_00200194, Formica® "Crema Mascarello," retrieved Aug. 5, 2016, 3 pages.  
 WLSN-ITC\_00200189, Formica® "Carrara Pearl," retrieved Aug. 5, 2016, 4 pages.  
 WLSN-ITC\_00200184, Formica® "Classic Crystal Granite," retrieved Aug. 5, 2016, 4 pages.  
 WLSN-ITC\_00200180, Formica® "Café Azul," retrieved Aug. 5, 2016, 3 pages.  
 WLSN-ITC\_00200155, Wilsonart, "Calcutta Marble," retrieved Aug. 5, 2016, 5 pages.  
 WLSN-ITC\_00200152, Wilsonart, "Francesca," retrieved Aug. 5, 2016, 2 pages.  
 WLSN-ITC\_00200146, Wilsonart, "Italian White Di Pesco," retrieved Aug. 5, 2016, 2 pages.  
 WLSN-ITC\_00200142, Wilsonart, "Spring Carnival," retrieved Aug. 5, 2016, 4 pages.  
 WLSN-ITC\_00200136, Wilsonart, "Typhoon Ice," retrieved Aug. 5, 2016, 5 pages.  
 WLSN-ITC\_00200132, Arborite®, "Mont Blanc," retrieved Aug. 5, 2016, 3 pages.  
 WLSN-ITC\_00200128, Arborite®, "Arabescato Marble," retrieved Aug. 5, 2016, 3 pages.  
 WLSN-ITC\_00200124, Arborite®, "Roman Travertine," retrieved Aug. 5, 2016, 3 pages.  
 WLSN-ITC\_00200121, Viatera®, "Aria," copyright 2015, 2 pages.  
 WLSN-ITC\_00200117, Elite Countertops, "Cultured Granite Counter Tops," copyright 2014, 3 pages.  
 WLSN-ITC\_00200112, US Marble, "Cultured Colors," retrieved Aug. 5, 2016, 4 pages.

WLSN-ITC\_00200104, Levantina, "Delicatus Extra," Mistones LLC. copyright 2011, 2 pages.  
 WLSN-ITC\_00200101, Xiamen Z Square Stone Co., Ltd., "Abidrt Grey Marble Composite Grey Color . . ." retrieved Aug. 5, 2016, 2 pages.  
 WLSN-ITC\_00200099, Levantina, "Bonno 3Bon," retrieved Aug. 5, 2016, 1 page.  
 WLSN-ITC\_00200094, MS International, Inc., "Cascade White™ Quartz," retrieved Aug. 5, 2016, 4 pages.  
 WLSN-ITC\_00200092, Levantina, "Bianco Antico," retrieved Aug. 5, 2016, 1 page.  
 WLSN-ITC\_00200082, Johnson Stone Countertop, "Limestone," 2015, 9 pages.  
 WLSN-ITC\_00200072, Formica® Laminate, "Almond Papyrus," 2013, 1 page.  
 WLSN-ITC\_00200047, Radianz® Quartz Surfaces, retrieved Aug. 5, 2016, 24 pages.  
 WLSN-ITC\_00200045, Panolam® Surface Systems, "Filleto Marble," retrieved Aug. 5, 2016, 1 page.  
 WLSN-ITC\_00200034, Belenco® "Sahara Beige," retrieved Aug. 30, 2016, 7 pages.  
 WLSN-ITC\_00200028, Wilsonart, "Tumbled Roca," retrieved Aug. 5, 2016, 6 pages.  
 WLSN-ITC\_00200025, Cambria, "Waverton™" retrieved Aug. 30, 2016, 3 pages.  
 WLSN-ITC\_00200019, Silestone, "Caramel Rhine," retrieved Aug. 5, 2016, 6 pages.  
 Marva, "Calacatta Borghini," Retrieved from the Internet: URL <<http://www.marvamarble.com/products/679/219/calacatta-borghini.html>>, believed to be publicly disclosed before Aug. 3, 2015, 2 pages.  
 Marva, "White Moon Quartzite," Retrieved from the Internet: URL <<http://www.marvamarble.com/products/924/169/white-moon-quartzite.html&product=granite>>, believed to be publicly disclosed before Aug. 3, 2015, 3 pages.  
 Marva, "Fantasy Brown," Retrieved from the Internet: URL <<http://www.marvamarble.com/products/878/169/fantasy-brown.html&product=marble>>, believed to be publicly disclosed before Aug. 3, 2015, 3 pages.  
 M S International, Inc., "White Macaubas," Retrieved from the Internet: URL <<https://www.msistone.com/quartzite/white-macaubas/>>, believed to be publicly disclosed before Aug. 3, 2015, 6 pages.

\* cited by examiner

