



US00D805165S

(12) **United States Design Patent**  
**Dean et al.**

(10) **Patent No.:** **US D805,165 S**

(45) **Date of Patent:** **\*\* Dec. 12, 2017**

(54) **TEE COUPLING**

(71) Applicant: **NORTH AMERICAN SPECIALTY PRODUCTS LLC**, Houston, TX (US)

(72) Inventors: **Roy Lucas Dean**, Schwenksville, PA (US); **Bryan Fitzgerald Allard**, West Chester, PA (US); **Michael Austin Dotsey**, Chester Springs, PA (US)

(73) Assignee: **North American Specialty Products LLC**, Houston, TX (US)

(\*\*) Term: **15 Years**

(21) Appl. No.: **29/538,168**

(22) Filed: **Sep. 1, 2015**

(51) **LOC (10) Cl.** ..... **23-01**

(52) **U.S. Cl.**  
USPC ..... **D23/262**

(58) **Field of Classification Search**  
USPC ..... D23/259, 262-266; 285/133.11, 133.5;  
D8/382

CPC ..... F16L 41/007; F16L 41/021; F16L 47/32;  
F16L 17/025; F16L 17/035; F16L 17/04  
See application file for complete search history.

(56) **References Cited**

**U.S. PATENT DOCUMENTS**

D163,487 S \* 5/1951 Schustack ..... D23/263  
5,090,743 A \* 2/1992 Obering ..... B21C 37/29  
285/133.21  
5,511,826 A 4/1996 Clare et al.  
D389,562 S \* 1/1998 Picton ..... D23/263  
6,302,445 B1 10/2001 Kugele et al.

D480,786 S \* 10/2003 Wilk, Jr. .... D23/263  
D481,109 S \* 10/2003 Dole ..... D23/263  
D481,110 S \* 10/2003 Snyder, Sr. .... D23/263  
D516,686 S \* 3/2006 Wilk, Jr. .... D23/262  
D517,176 S \* 3/2006 Wilk, Jr. .... D23/262  
D634,819 S \* 3/2011 Leroyer ..... D23/263  
D656,225 S \* 3/2012 Dole ..... D23/263  
D676,942 S \* 2/2013 Kluss ..... D23/262  
8,459,698 B2 6/2013 Magargal et al.  
D731,628 S \* 6/2015 Guest ..... D23/262  
D738,472 S \* 9/2015 Bednarz ..... D23/263  
D743,511 S \* 11/2015 Bednarz ..... D23/263  
D767,105 S \* 9/2016 Richards ..... D23/263  
2012/0056417 A1 \* 3/2012 Gray ..... E04B 1/585  
285/133.11  
2016/0076682 A1 \* 3/2016 Conrad ..... B29C 65/18  
285/21.1

\* cited by examiner

*Primary Examiner* — Eric L Goodman  
*Assistant Examiner* — Amy C Wierenga

(57) **CLAIM**

The ornamental design for a tee coupling, as shown and described.

**DESCRIPTION**

FIG. 1 is a top, front isometric view of a tee coupling.  
FIG. 2 is a top view of a tee coupling.  
FIG. 3 is a bottom view of a tee coupling.  
FIG. 4 is a front view of a tee coupling.  
FIG. 5 is a rear view of a tee coupling.  
FIG. 6 is a right side view of a tee coupling; and,  
FIG. 7 is a left side view of a tee coupling.  
The broken lines depict portions of the tee coupling that form no part of the claim.

**1 Claim, 4 Drawing Sheets**

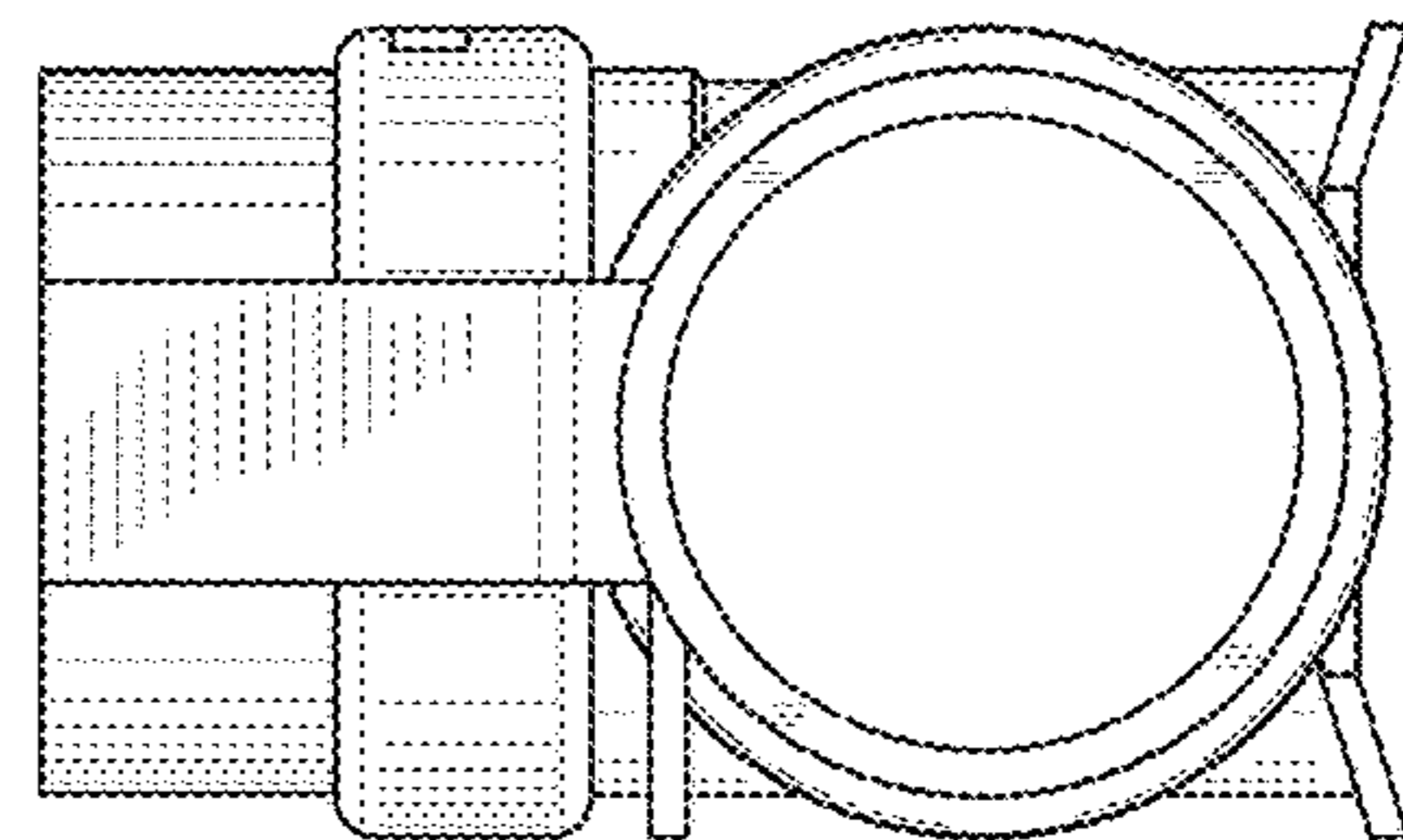
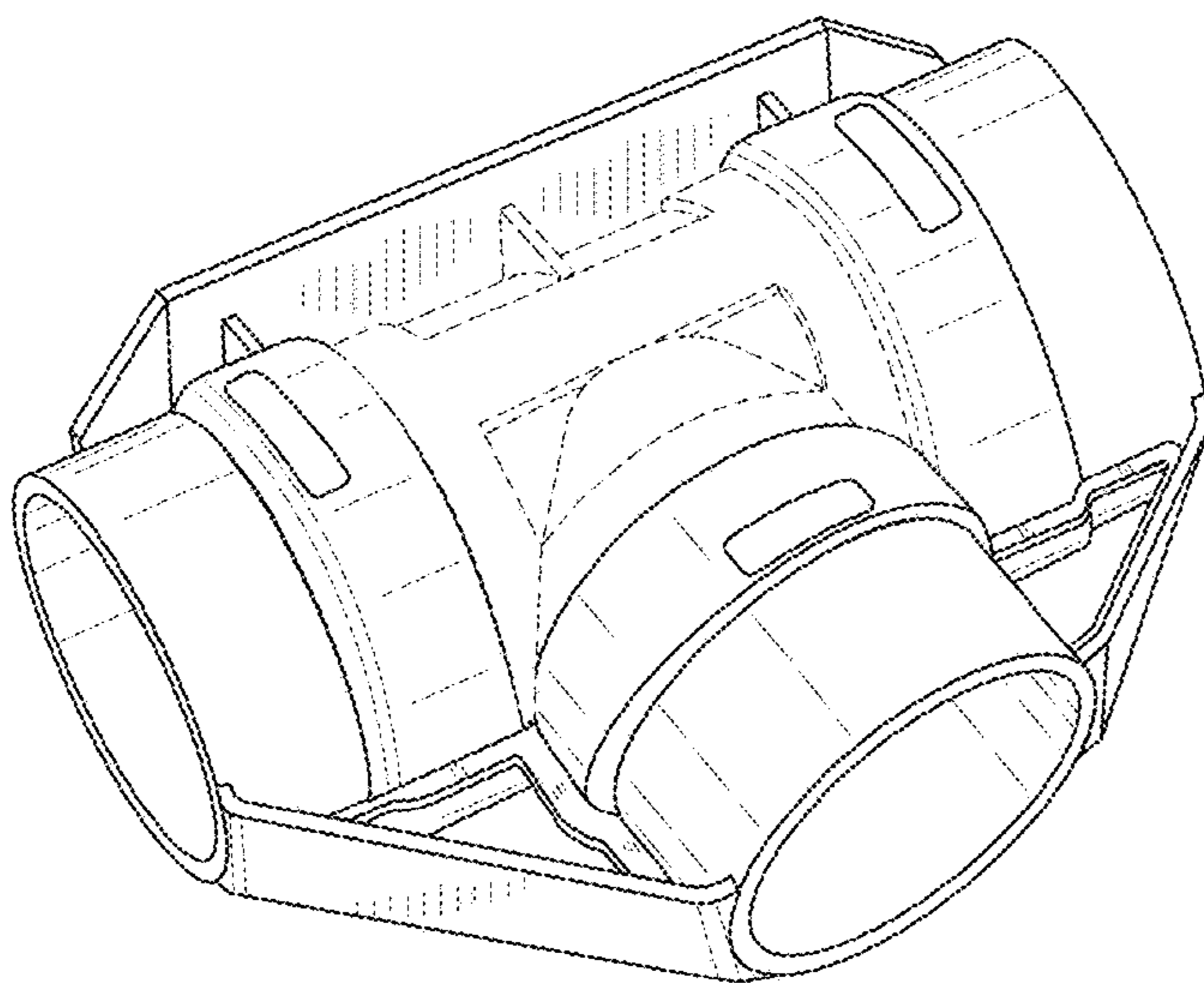

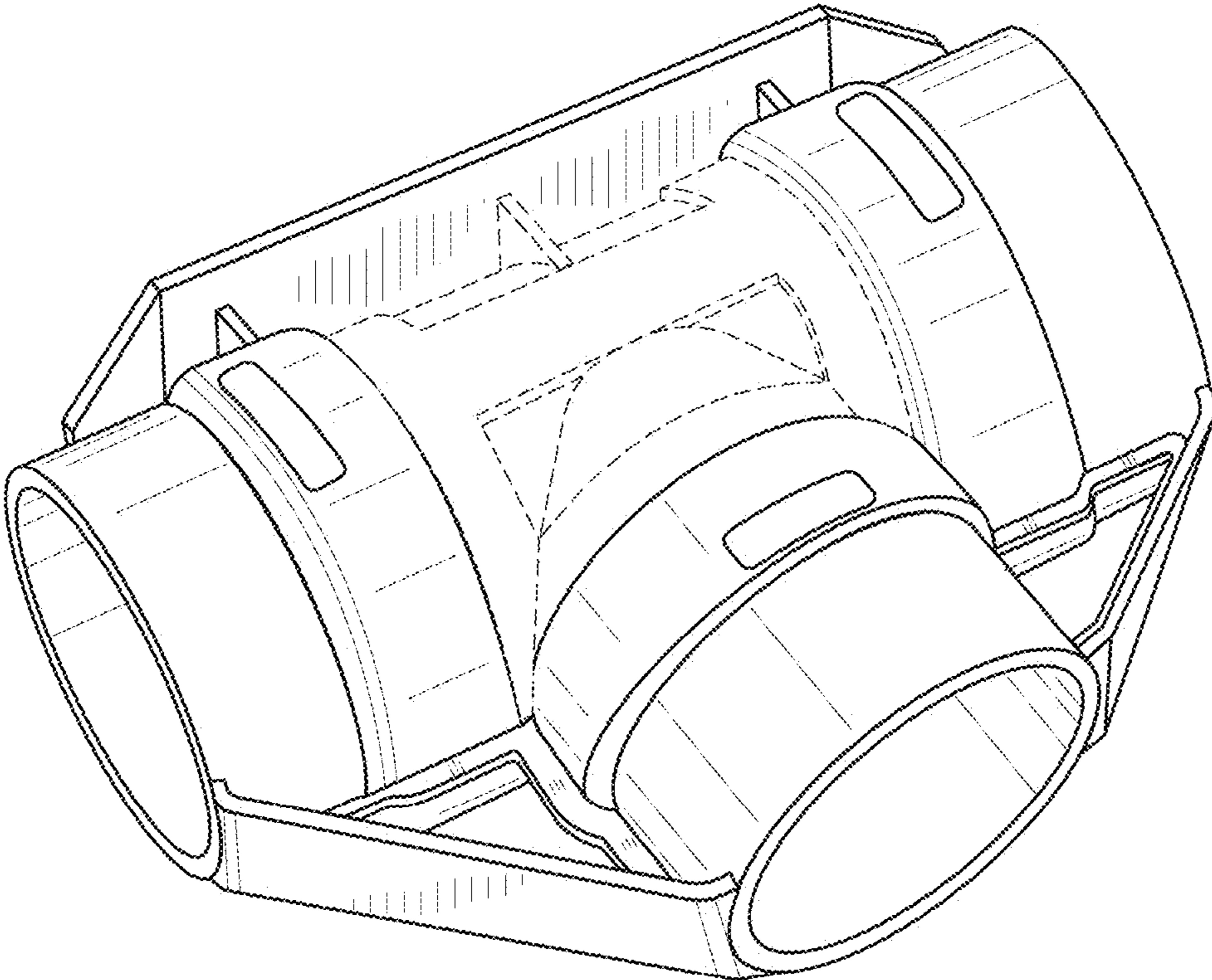

FIG. 1

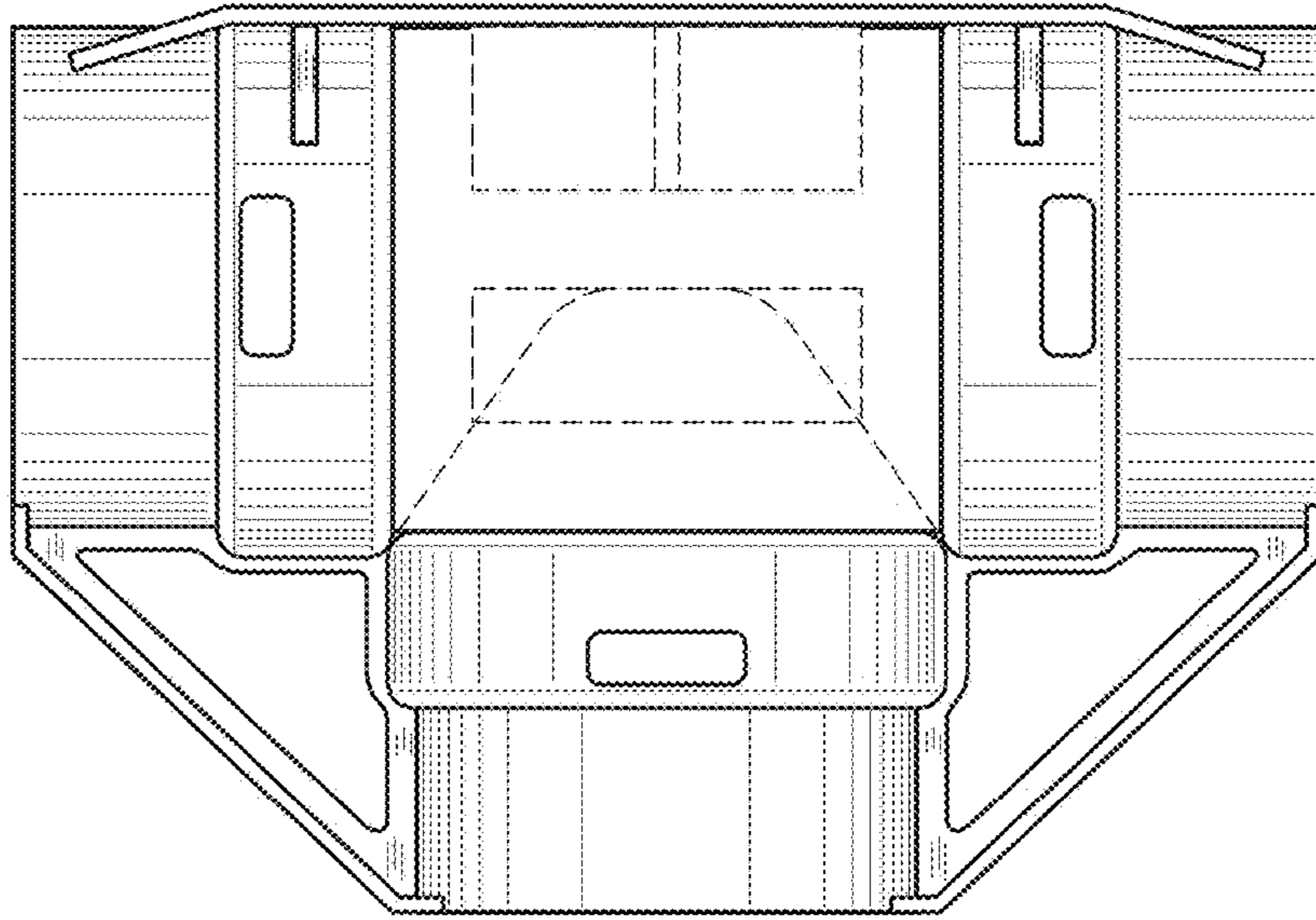

FIG. 2

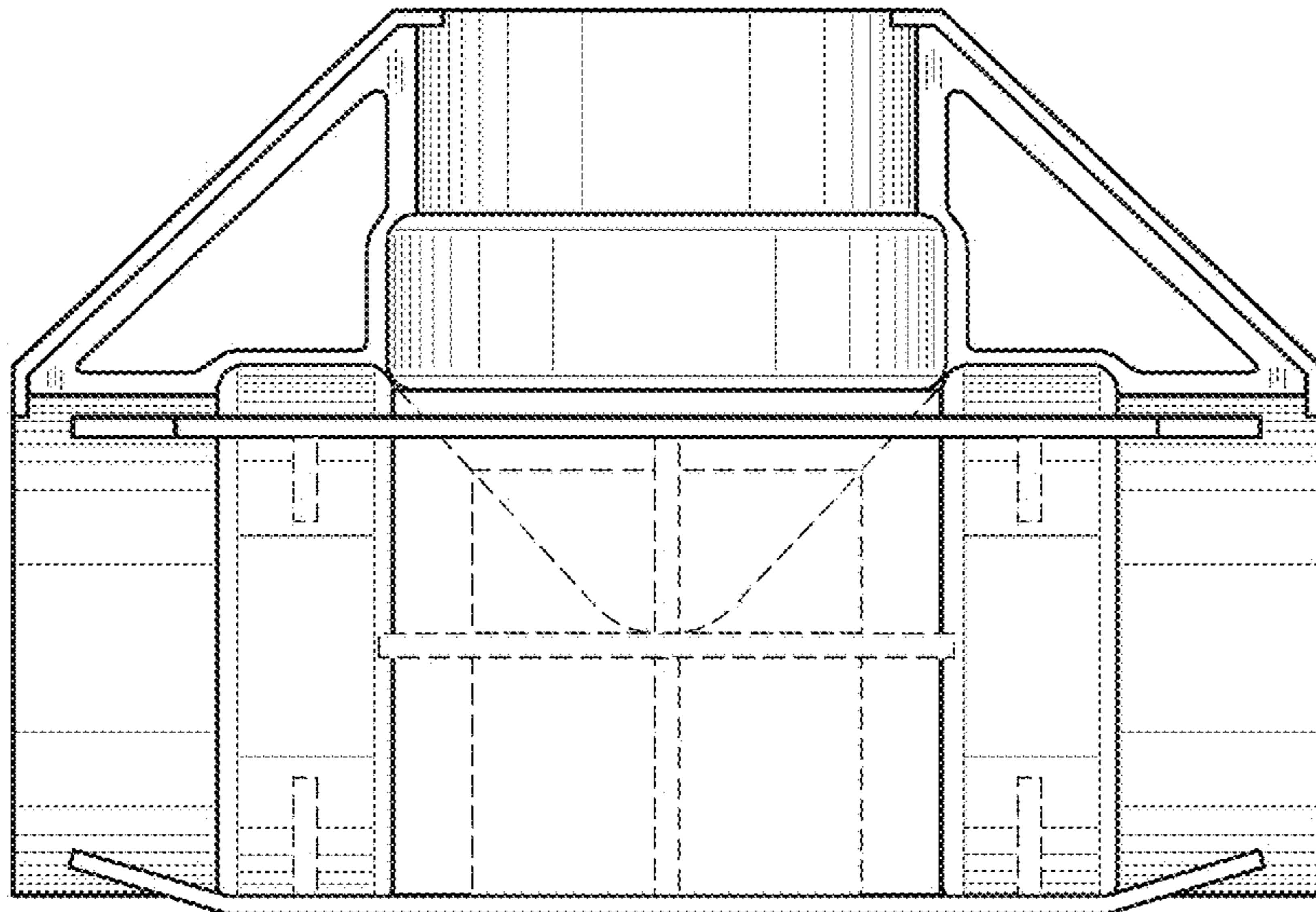
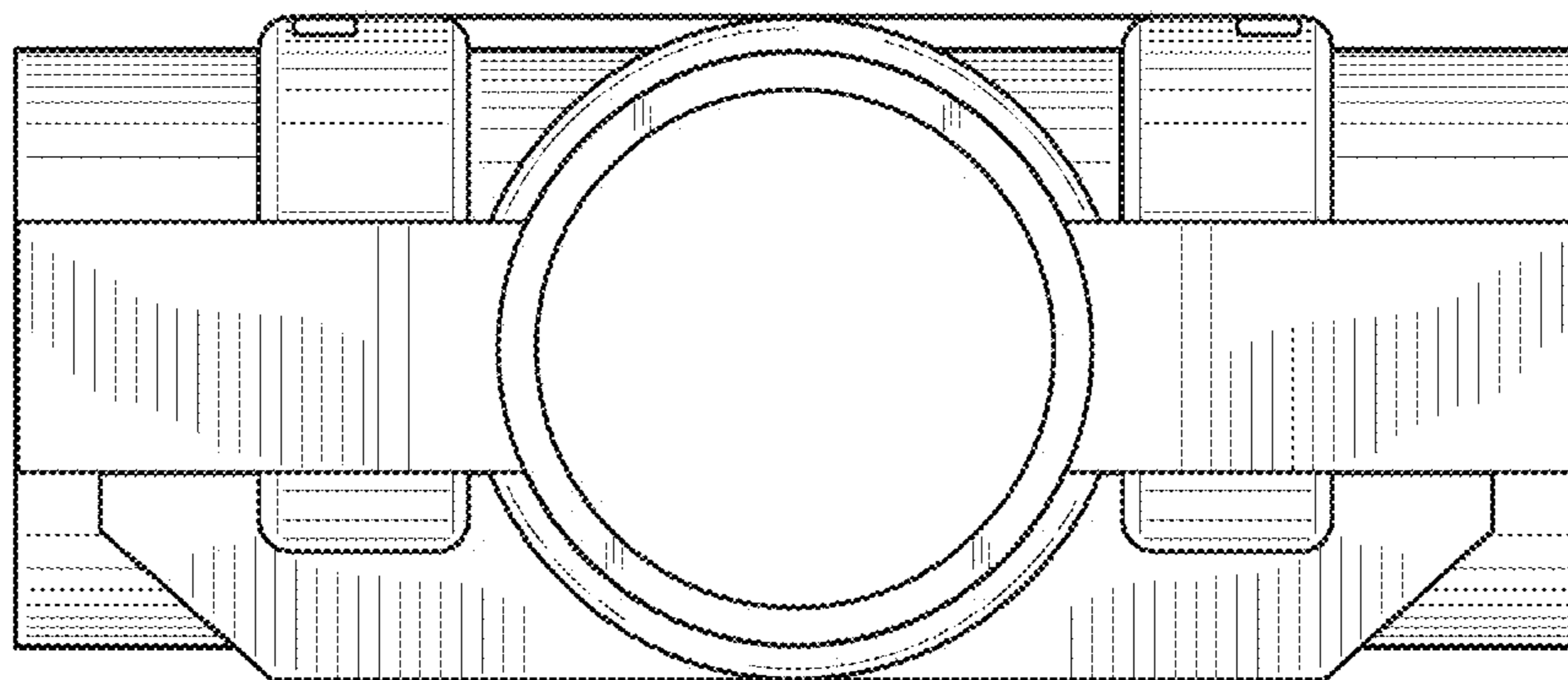
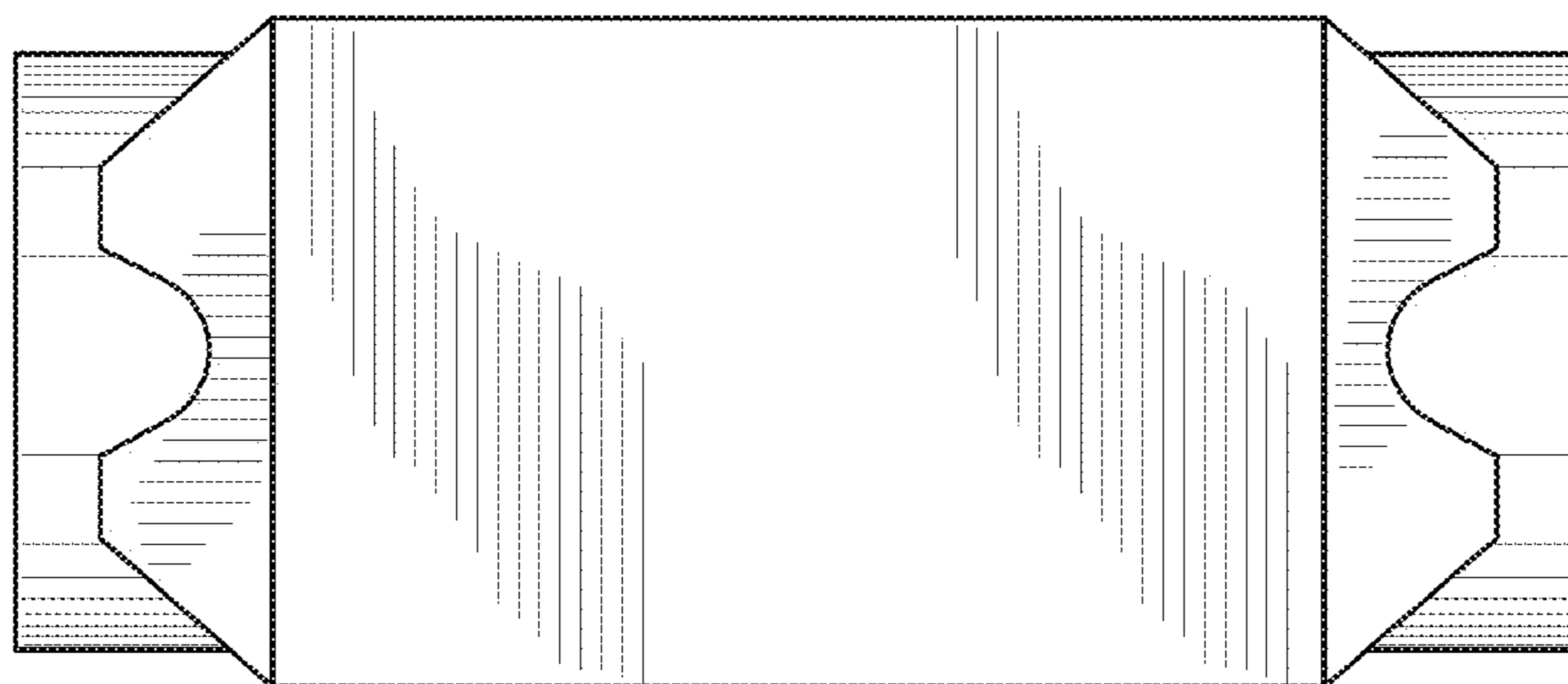

FIG. 3



*FIG. 4*



*FIG. 5*

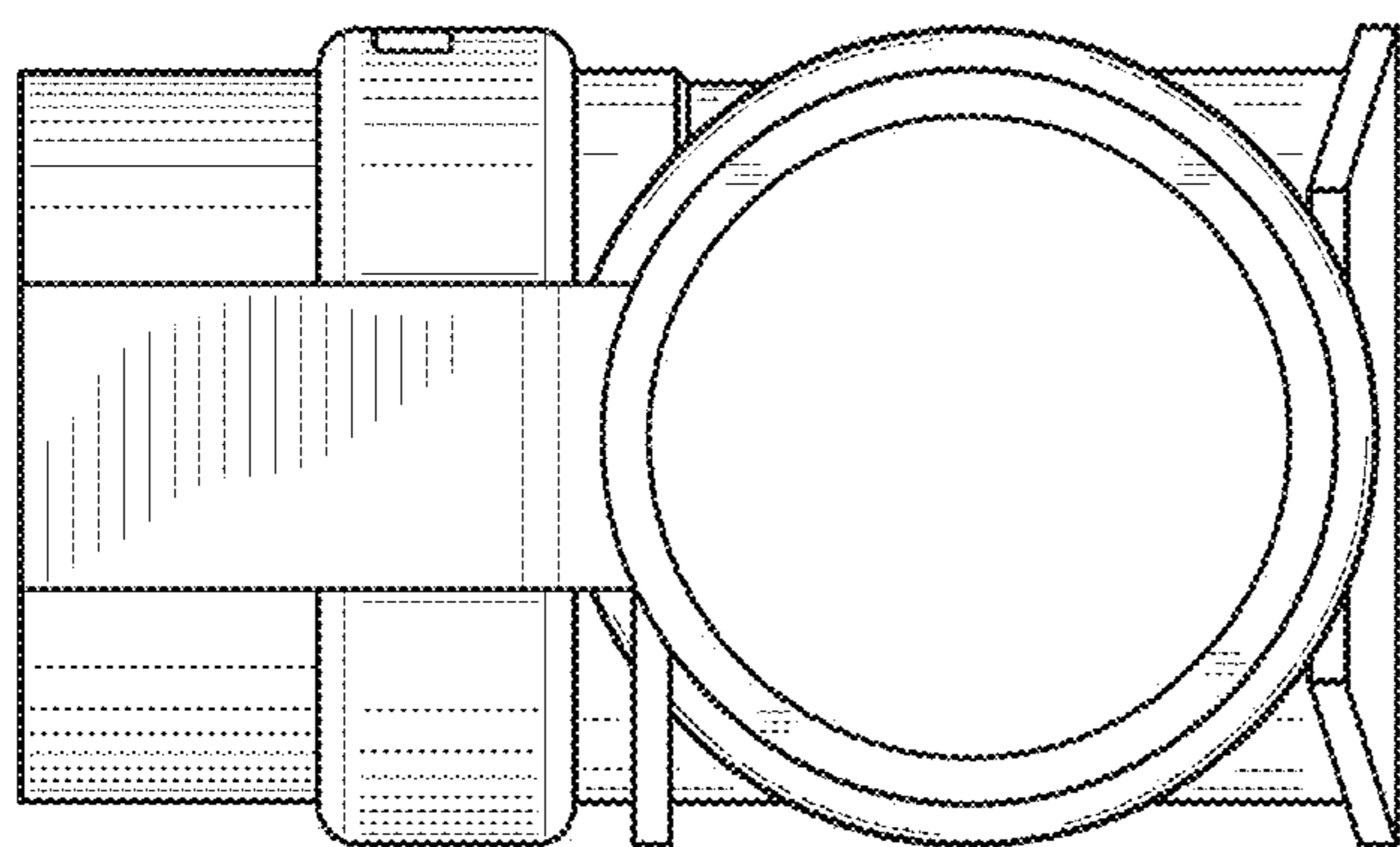

*FIG. 6*

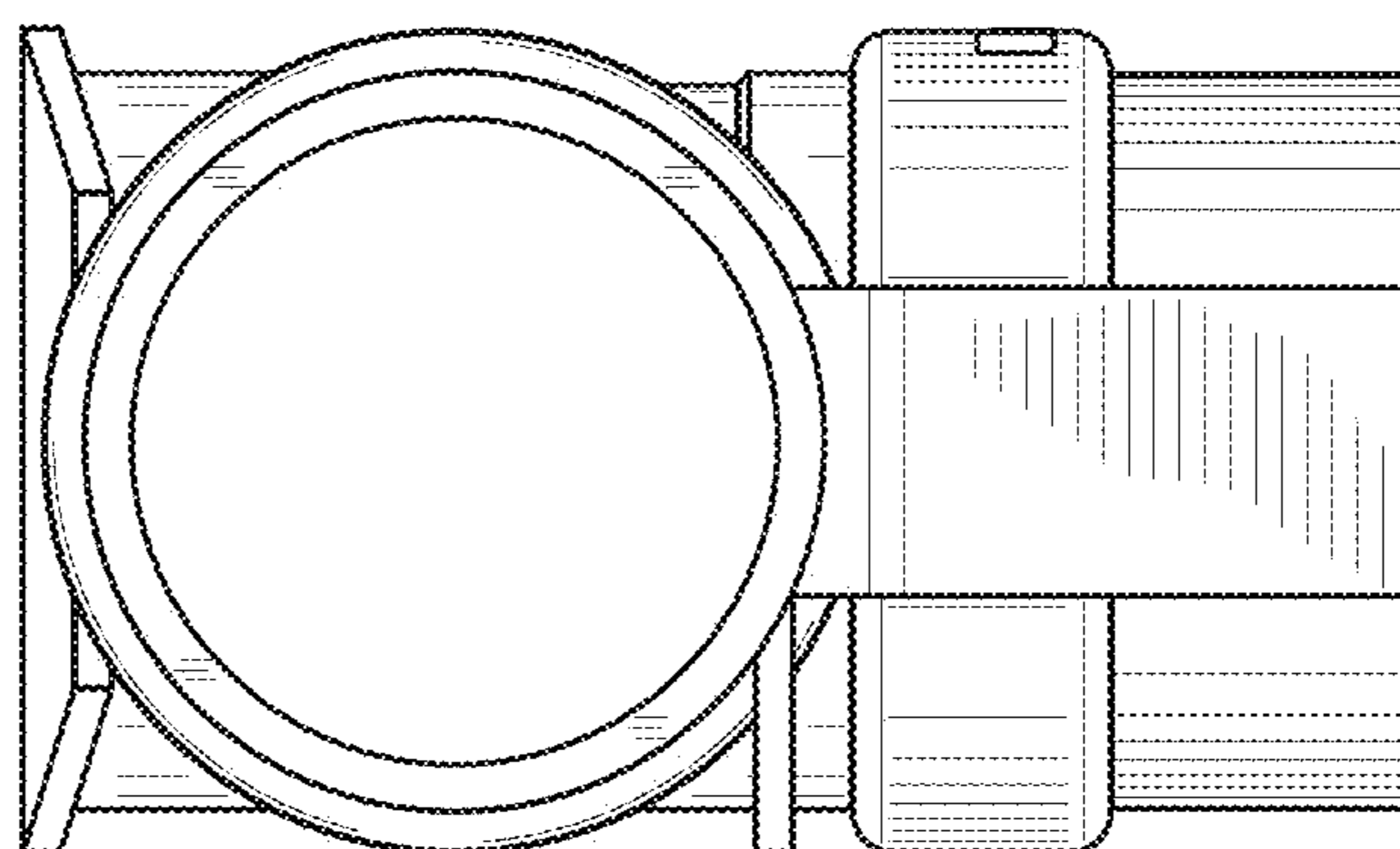

*FIG. 7*