



US00D805125S

(12) **United States Design Patent** (10) **Patent No.:** **US D805,125 S**
Choi et al. (45) **Date of Patent:** **** Dec. 12, 2017**

(54) **SOUND BAR**

FOREIGN PATENT DOCUMENTS

(71) Applicant: **Samsung Electronics Co., Ltd.**,
Suwon-si (KR)

CN 302748402 S 2/2014
KR 300509578 S 10/2008

(Continued)

(72) Inventors: **Gyoo-Sang Choi**, Suwon-Si (KR);
Won-Chul Hwang, Bucheon-si (KR);
Ju-Won Cho, Seoul (KR)

Primary Examiner — John Windmuller
Assistant Examiner — Benjamin Weeks

(74) *Attorney, Agent, or Firm* — Cantor Colburn LLP

(73) Assignee: **SAMSUNG ELECTRONICS CO., LTD.**, Gyeonggi-Do (KR)

(57) **CLAIM**

The ornamental design for a sound bar, as shown and described.

(**) Term: **15 Years**

DESCRIPTION

(21) Appl. No.: **29/567,767**

FIG. 1 is a perspective view of a sound bar showing our new design;

(22) Filed: **Jun. 13, 2016**

FIG. 2 is a front view thereof;

(30) **Foreign Application Priority Data**

Dec. 23, 2015 (KR) 30-2015-0066035

FIG. 3 is a rear view thereof;

(51) **LOC (10) Cl.** **17-01**

FIG. 4 is a left-side view thereof;

(52) **U.S. Cl.**

USPC **D17/1**

FIG. 5 is a right-side view thereof;

(58) **Field of Classification Search**

USPC D9/665; D14/217, 341, 345, 346;
D17/1, 7, 8, 9, 10, 13, 14, 18, 19, 24, 99

FIG. 6 is a top plan view thereof;

CPC G10D 7/066; G10D 7/08; G10D 9/02; G10D
1/08; G10C 1/00; G10C 1/02; G10C
1/04; G10C 3/00; G10H 1/18; G10H 1/34

FIG. 7 is a bottom plan view thereof;

See application file for complete search history.

FIG. 8 is an enlarged view of the portion 8 shown in FIG. 1;

(56) **References Cited**

U.S. PATENT DOCUMENTS

D511,248 S * 11/2005 Premper D3/273
D715,257 S * 10/2014 Son D14/214
D719,931 S * 12/2014 Wang D14/204
D754,100 S * 4/2016 McManigal D14/214
D759,624 S * 6/2016 Byrd D14/204
D768,603 S * 10/2016 Kim D14/214

FIG. 9 is an enlarged view of the portion 9 shown in FIG. 2;

FIG. 10 is an enlarged view of the portion 10 shown in FIG. 3

FIG. 11 is an enlarged view of the portion 11 shown in FIG. 6; and,

FIG. 12 is an enlarged view of the portion 12 shown in FIG. 7.

The broken lines represent portion of the sound bar that form no part of the claimed design.

The dot-dash lines define boundaries of the claimed design and are not themselves part of claimed design.

The dot-dot dash broken lines encircling portions of the claimed design that are illustrated in enlargements form no part of the claimed design.

1 Claim, 9 Drawing Sheets

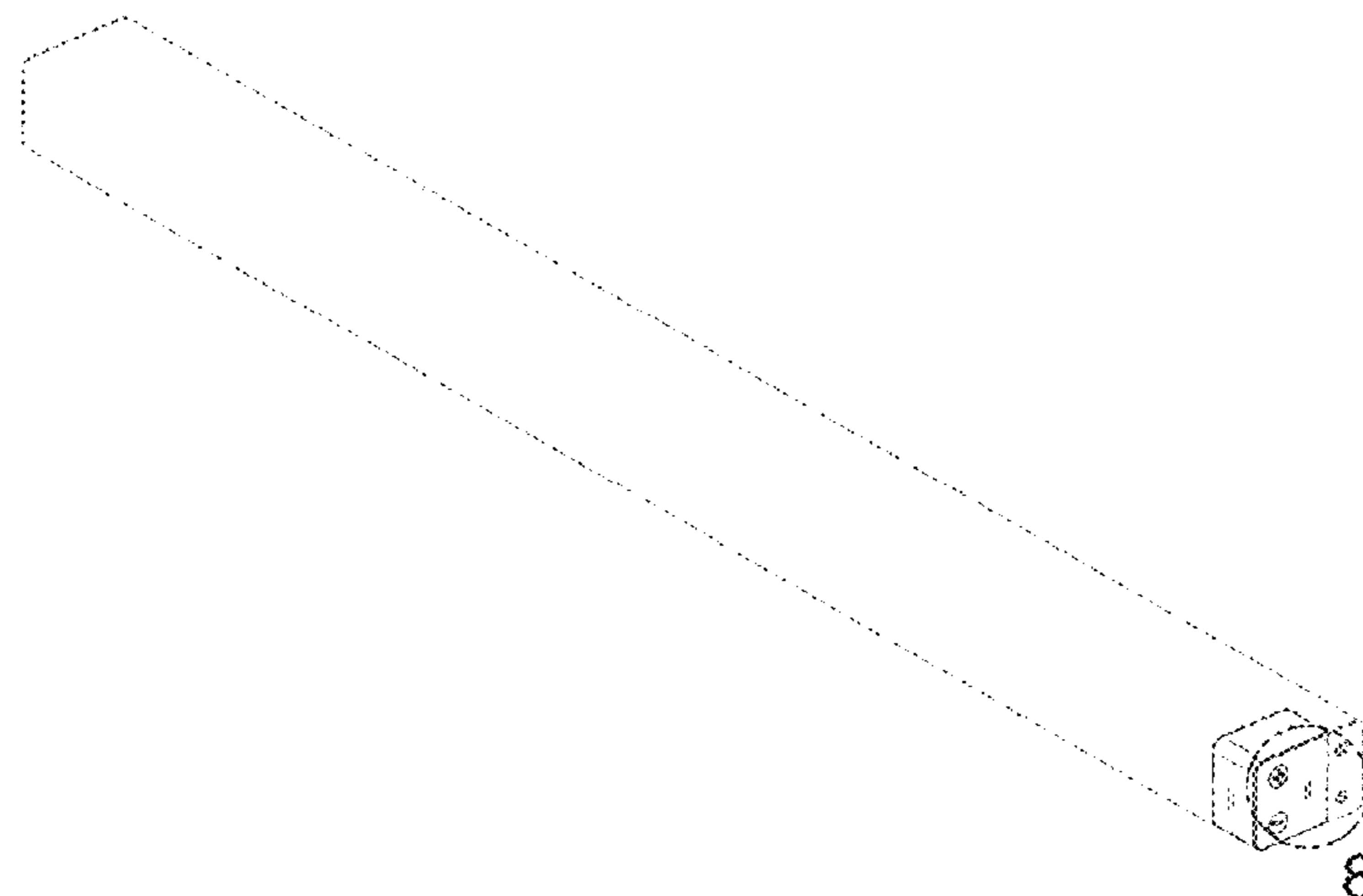

(56)

References Cited

U.S. PATENT DOCUMENTS

D773,436 S * 12/2016 Kim D14/214
D774,491 S * 12/2016 Kim D14/214
2013/0301861 A1* 11/2013 Ho H04R 1/023
381/332

FOREIGN PATENT DOCUMENTS

KR 300552497 S 2/2010
KR 300648729 S 6/2012
KR 300727432 S 2/2014

* cited by examiner

FIG. 1

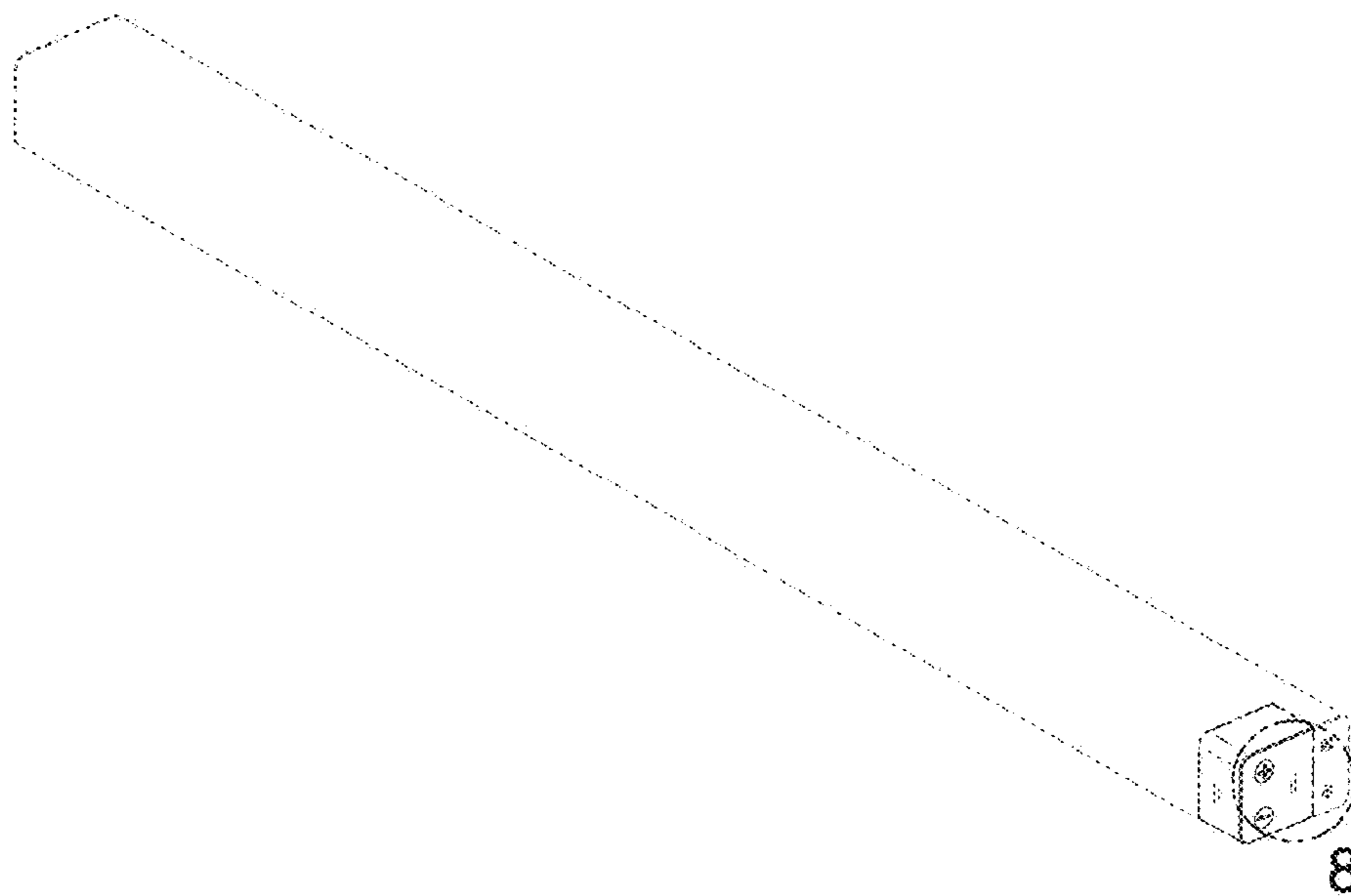

FIG. 2

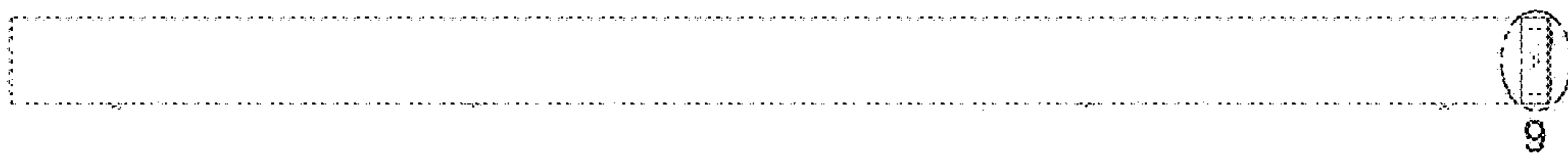

FIG. 3

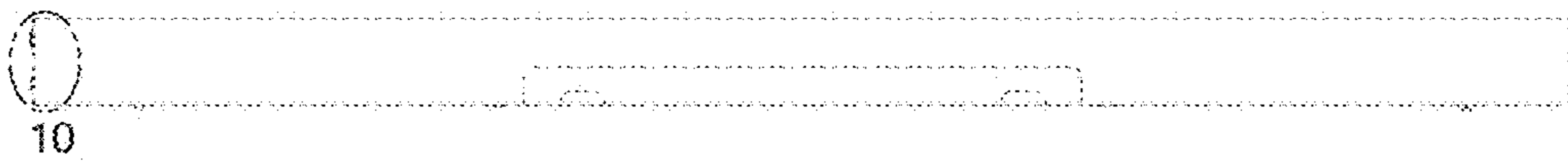

FIG. 4



FIG. 5



FIG. 6

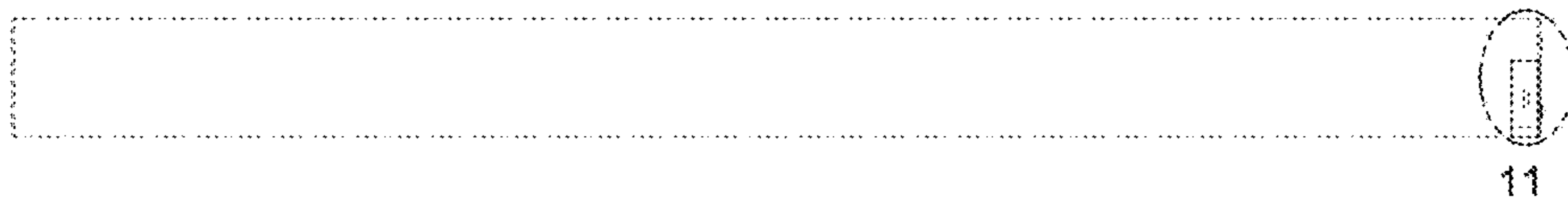

FIG. 7

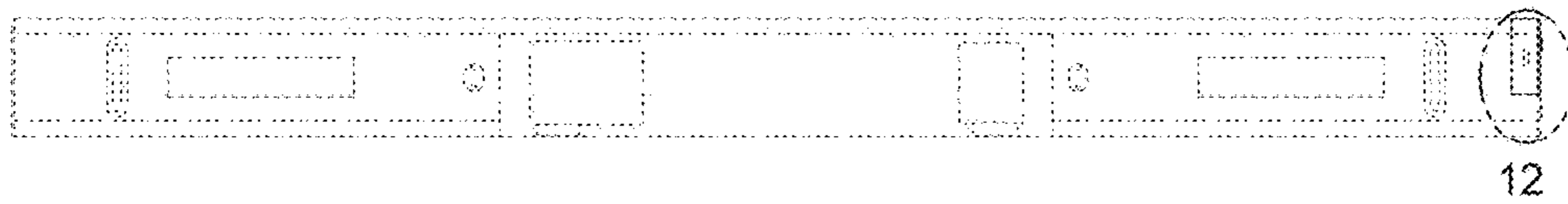

FIG. 8

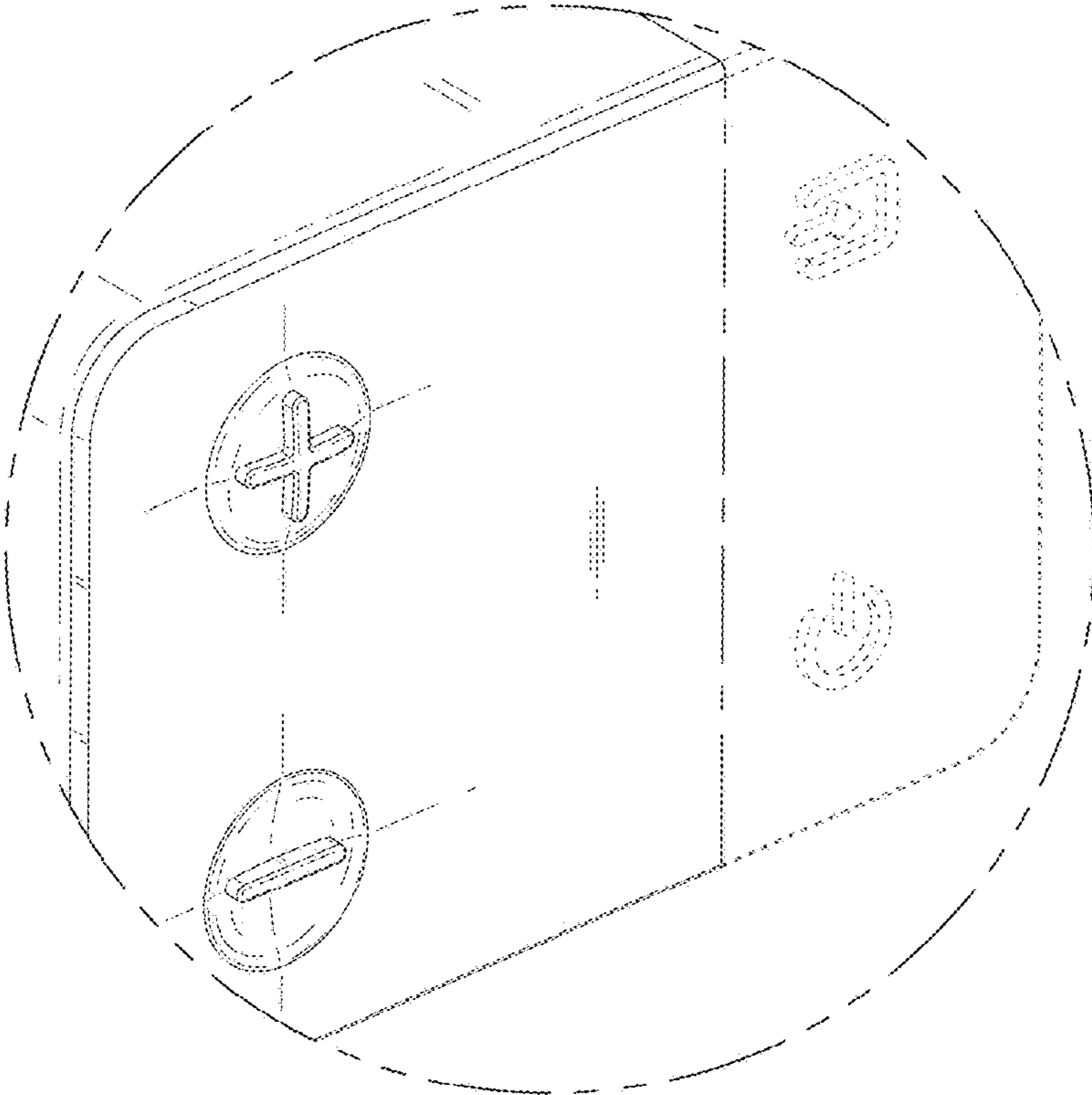

FIG. 9

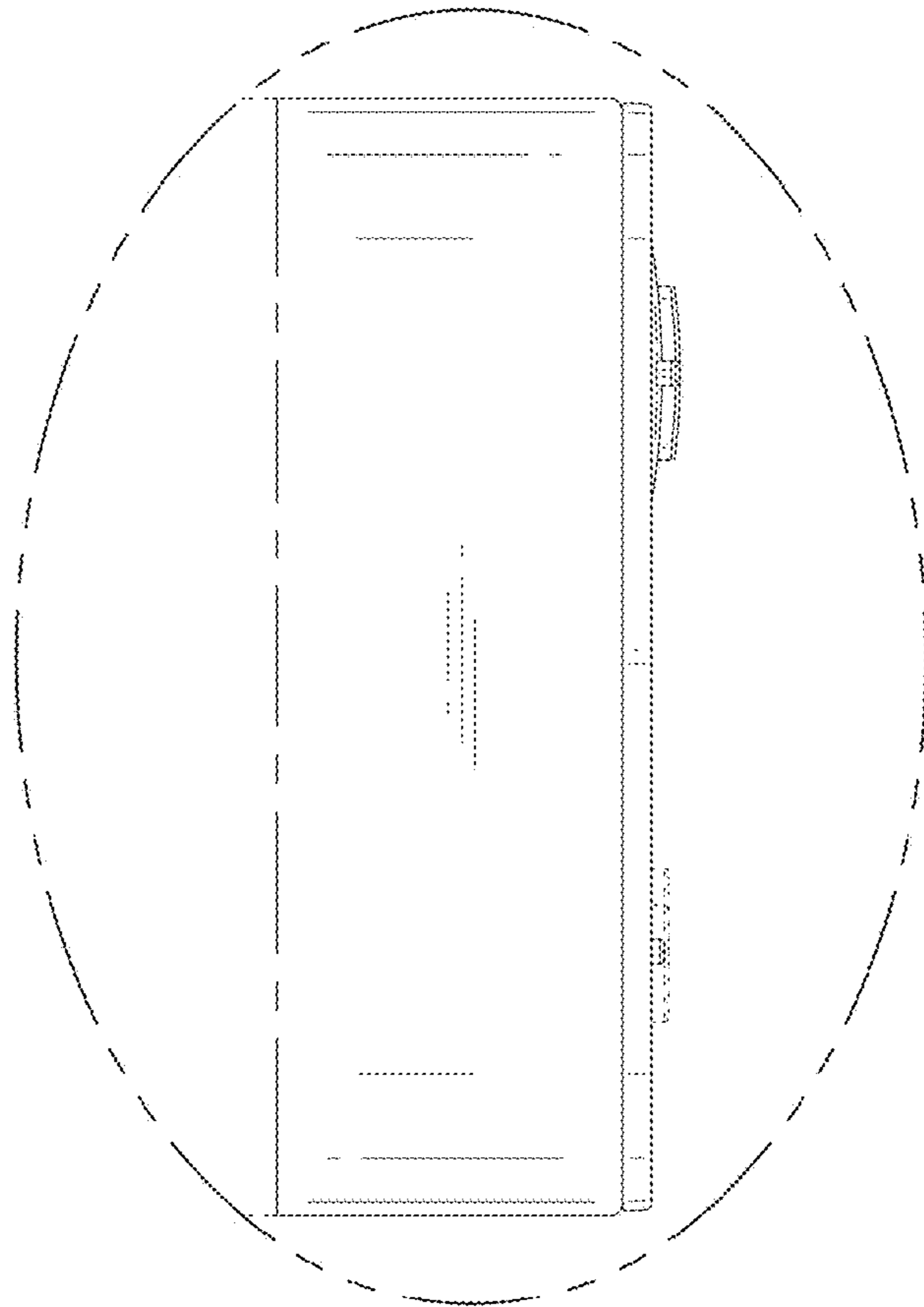

FIG. 10

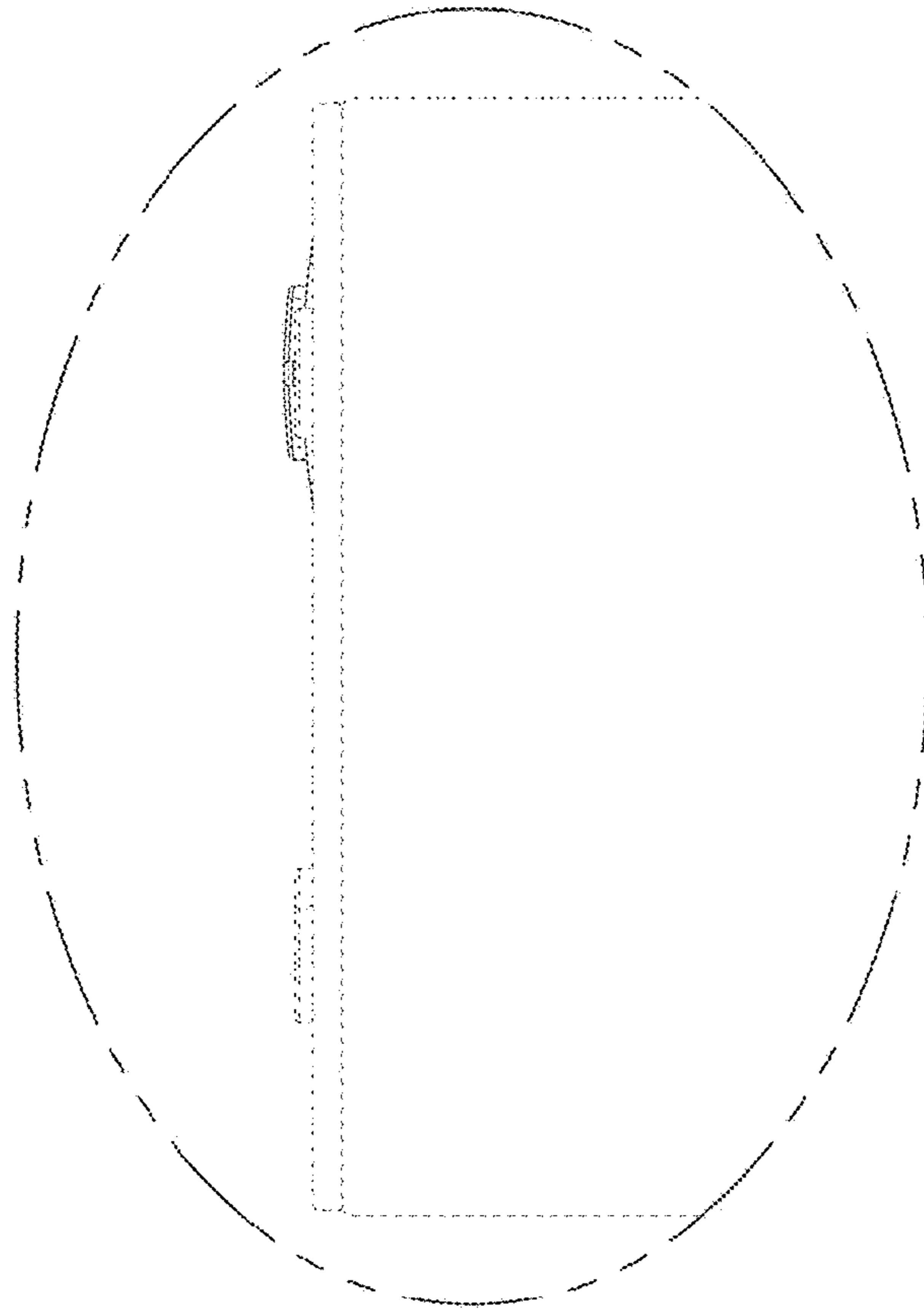

FIG. 11

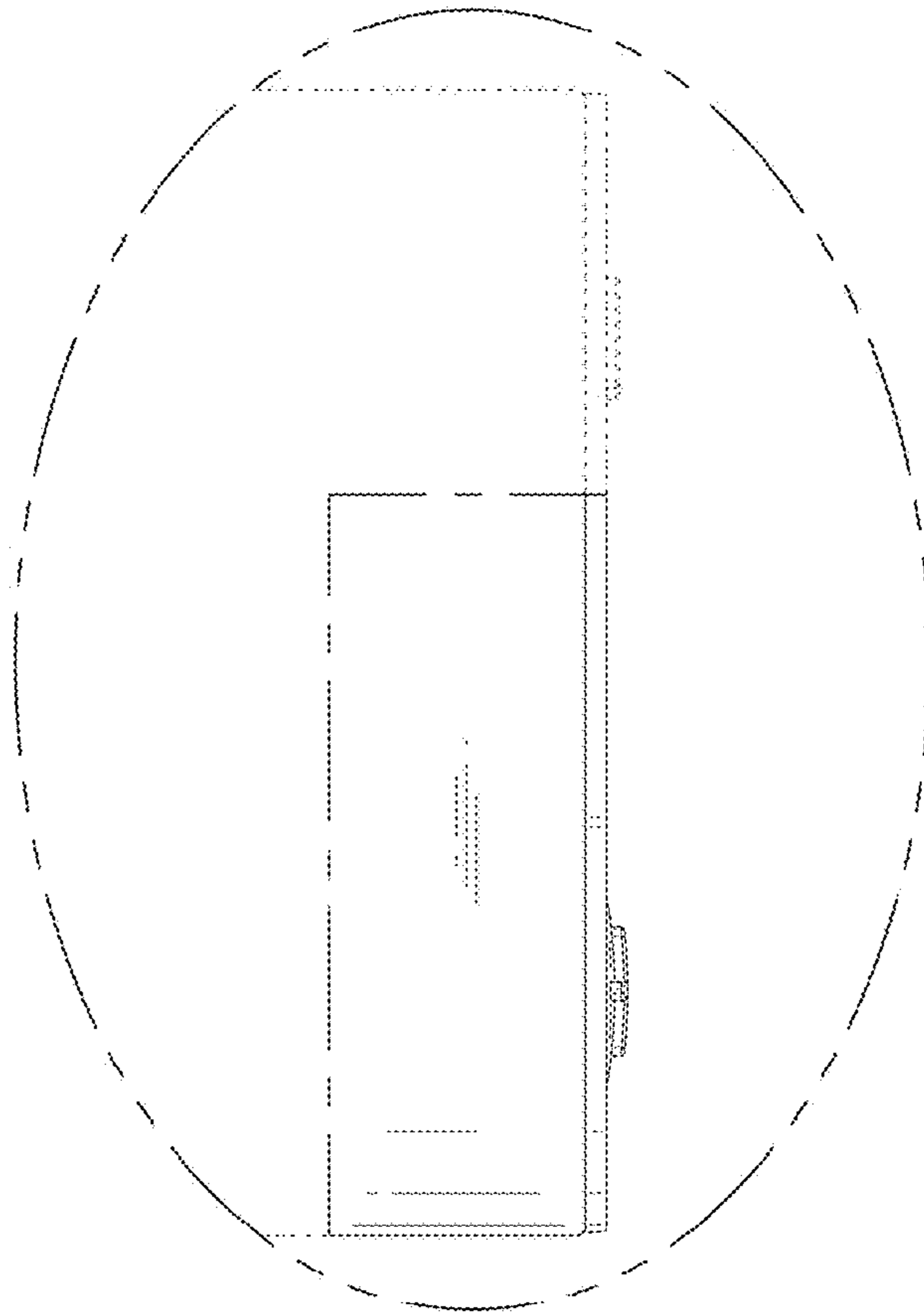

FIG. 12

