



US00D805025S

(12) **United States Design Patent**  
**Schuessler**

(10) **Patent No.:** **US D805,025 S**

(45) **Date of Patent:** **\*\* Dec. 12, 2017**

(54) **TIRE TREAD**

(71) Applicant: **COOPER TIRE & RUBBER COMPANY**, Findlay, OH (US)

(72) Inventor: **Chelsea L. Schuessler**, Findlay, OH (US)

(73) Assignee: **COOPER TIRE & RUBBER COMPANY**, Findlay, OH (US)

(\*\*) Term: **15 Years**

(21) Appl. No.: **29/531,442**

(22) Filed: **Jun. 25, 2015**

(51) **LOC (10) Cl.** ..... **12-15**

(52) **U.S. Cl.**  
USPC ..... **D12/591**

(58) **Field of Classification Search**  
USPC ..... D12/568-604, 900  
CPC ..... B60C 1/0016; B60C 11/0306; B60C 11/0302; B60C 3/06; B60C 9/17  
See application file for complete search history.

(56) **References Cited**

**U.S. PATENT DOCUMENTS**

D410,602 S \* 6/1999 Matsuda ..... D12/585  
D414,726 S \* 10/1999 Matsuda ..... D12/585  
D429,189 S \* 8/2000 Boznar ..... D12/591  
D506,179 S \* 6/2005 Iga ..... D12/585

D513,402 S \* 1/2006 Shirouzu ..... D12/590  
D534,860 S \* 1/2007 Moriya ..... D12/585  
D580,348 S \* 11/2008 Fontaine ..... D12/591  
D587,189 S \* 2/2009 Hata ..... D12/591  
D696,184 S \* 12/2013 Choi ..... D12/591

**OTHER PUBLICATIONS**

Jinyu YH12 Tire found online [May 25, 2016] <http://tiresaddict.com/vendor/jinyu/yh12/>.\*

\* cited by examiner

*Primary Examiner* — Robert M. Spear

(74) *Attorney, Agent, or Firm* — Fay Sharpe LLP

(57) **CLAIM**

The ornamental design for a tire tread, as shown and described.

**DESCRIPTION**

FIG. 1 is a perspective view of the tire tread of the present application;

FIG. 2 is a partial side view thereof; and,

FIG. 3 is a front view thereof.

The broken line and the region defining the inner bead and the sidewall depict subject matter that form no part of the claimed tire tread design, and are included for the purpose of illustrating the full tire. The tread pattern is understood to repeat uniformly throughout the circumference of the tire. The other side view is identical to the illustrated side view.

**1 Claim, 3 Drawing Sheets**

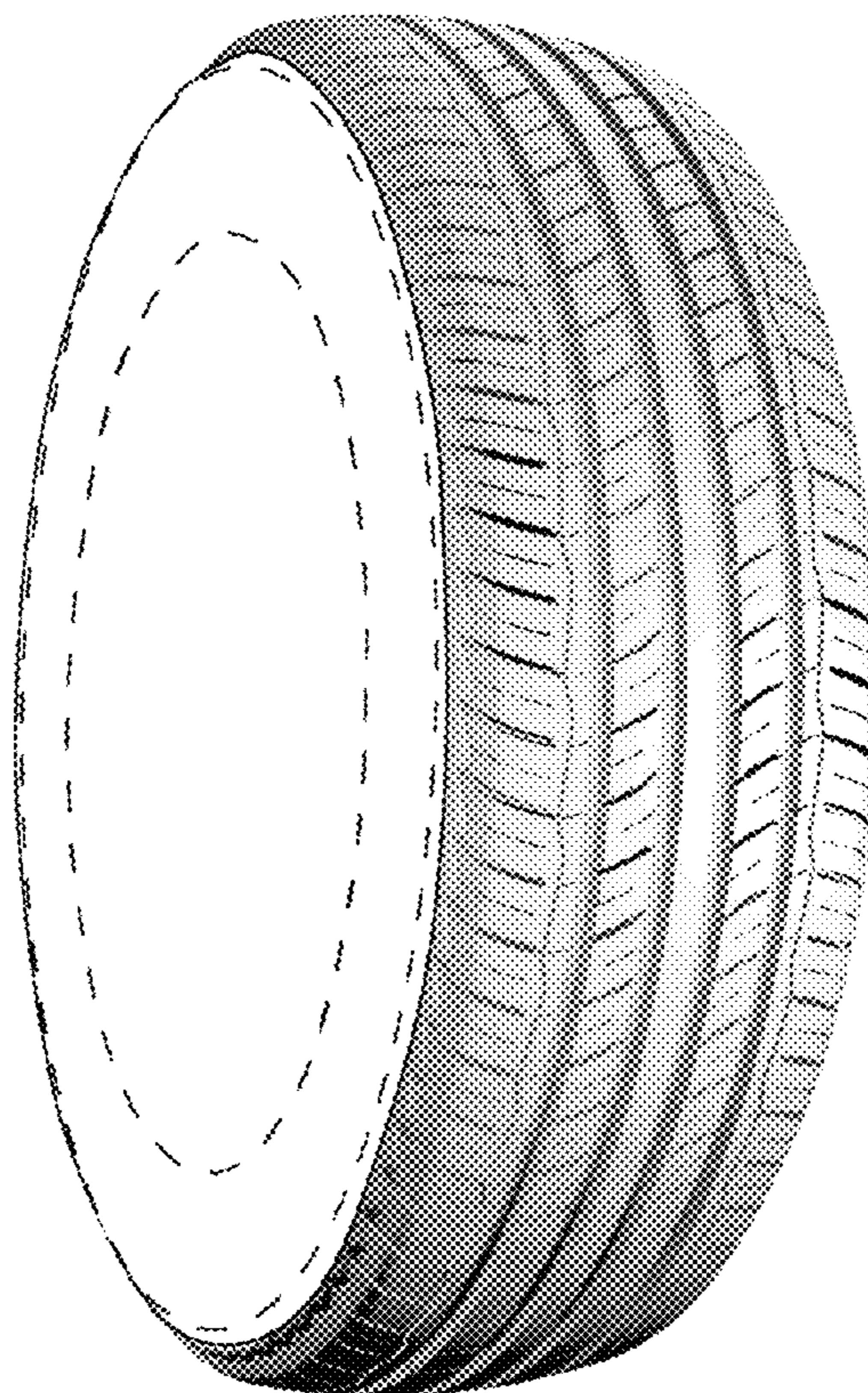



FIG. 1

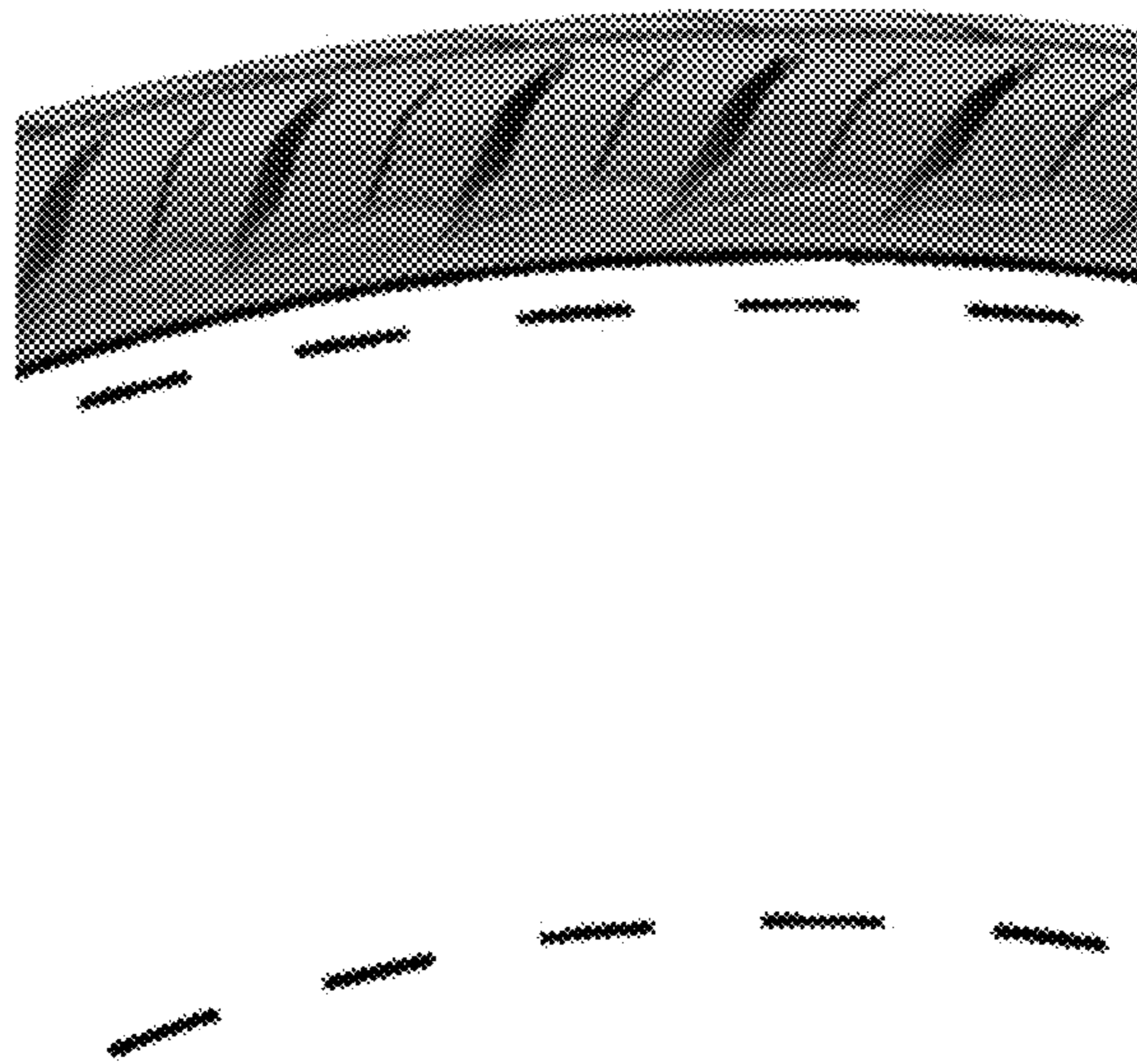

FIG. 2

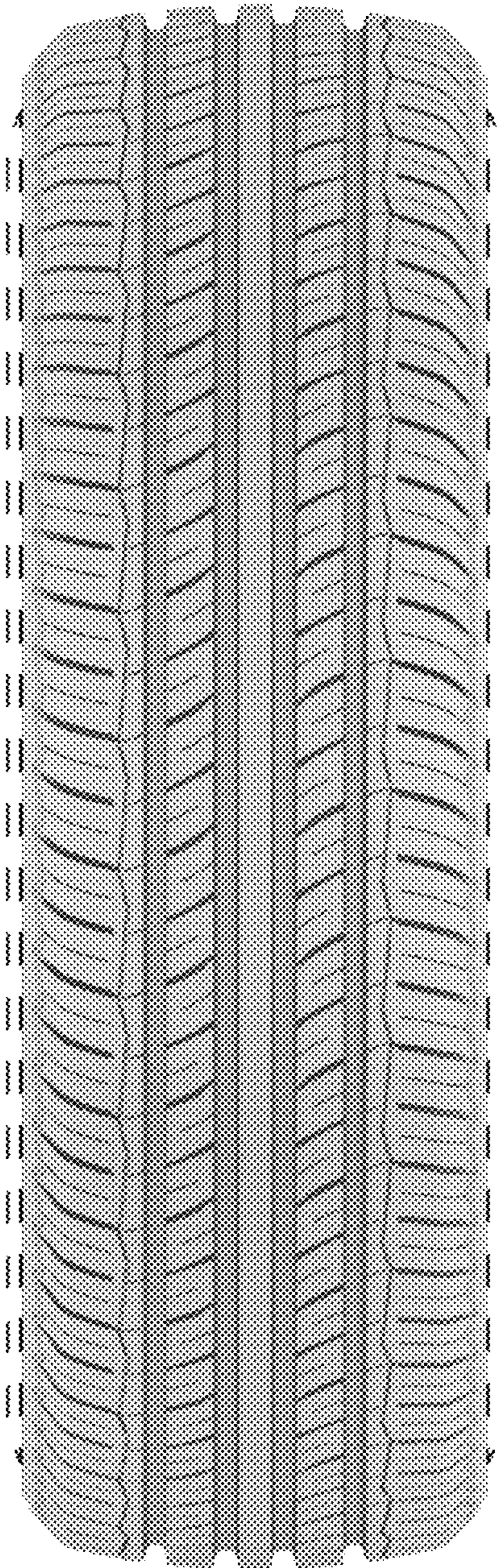

FIG. 3