



US00D805024S

(12) **United States Design Patent** (10) **Patent No.:** **US D805,024 S**
Lo (45) **Date of Patent:** **** Dec. 12, 2017**

- (54) **TIRE**
- (71) Applicant: **Tsai-Jen Lo**, Chang-Hwa (TW)
- (72) Inventor: **Tsai-Jen Lo**, Chang-Hwa (TW)
- (**) Term: **15 Years**
- (21) Appl. No.: **29/583,343**
- (22) Filed: **Nov. 4, 2016**

D638,352 S *	5/2011	Osaka	D12/579
D667,362 S *	9/2012	Hughes	D12/579
D720,284 S *	12/2014	Lo	D12/579
D730,272 S *	5/2015	Fleckner	D12/580
D732,463 S *	6/2015	Petr	D12/579
D737,197 S *	8/2015	Wang	D12/579
D744,412 S *	12/2015	Schimmoller	D12/599
D756,898 S *	5/2016	Kristen	D12/579
D788,688 S *	6/2017	Schultz	D12/579
D791,681 S *	7/2017	Zhang	D12/501

* cited by examiner

Related U.S. Application Data

- (63) Continuation-in-part of application No. 29/510,884, filed on Dec. 4, 2014.
- (51) **LOC (10) Cl.** **12-15**
- (52) **U.S. Cl.**
USPC **D12/579**
- (58) **Field of Classification Search**
USPC D12/540, 575, 579, 588, 590, 594, 595,
D12/600, 601, 604
CPC B60C 11/0306; B60C 11/0311; B60C
2011/0337
See application file for complete search history.

Primary Examiner — Robert M. Spear
(74) *Attorney, Agent, or Firm* — Rosenberg, Klein & Lee

(57) **CLAIM**

The ornamental design for a tire, as shown and described.

DESCRIPTION

FIG. 1 is a front right top perspective view of a tire showing my new design;
 FIG. 2 is a front elevational view thereof, the opposite being a mirror image;
 FIG. 3 is a right elevational view thereof, the opposite side being a mirror image; and,
 FIG. 4 is an enlarged fragmentary front right top perspective view thereof.
 The broken line showing of the tire inner bead depicts unclaimed environment and forms no part of the claim.

(56) **References Cited**

U.S. PATENT DOCUMENTS

- D447,447 S * 9/2001 Guspodin D12/579
- D580,347 S * 11/2008 Lo D12/579

1 Claim, 4 Drawing Sheets

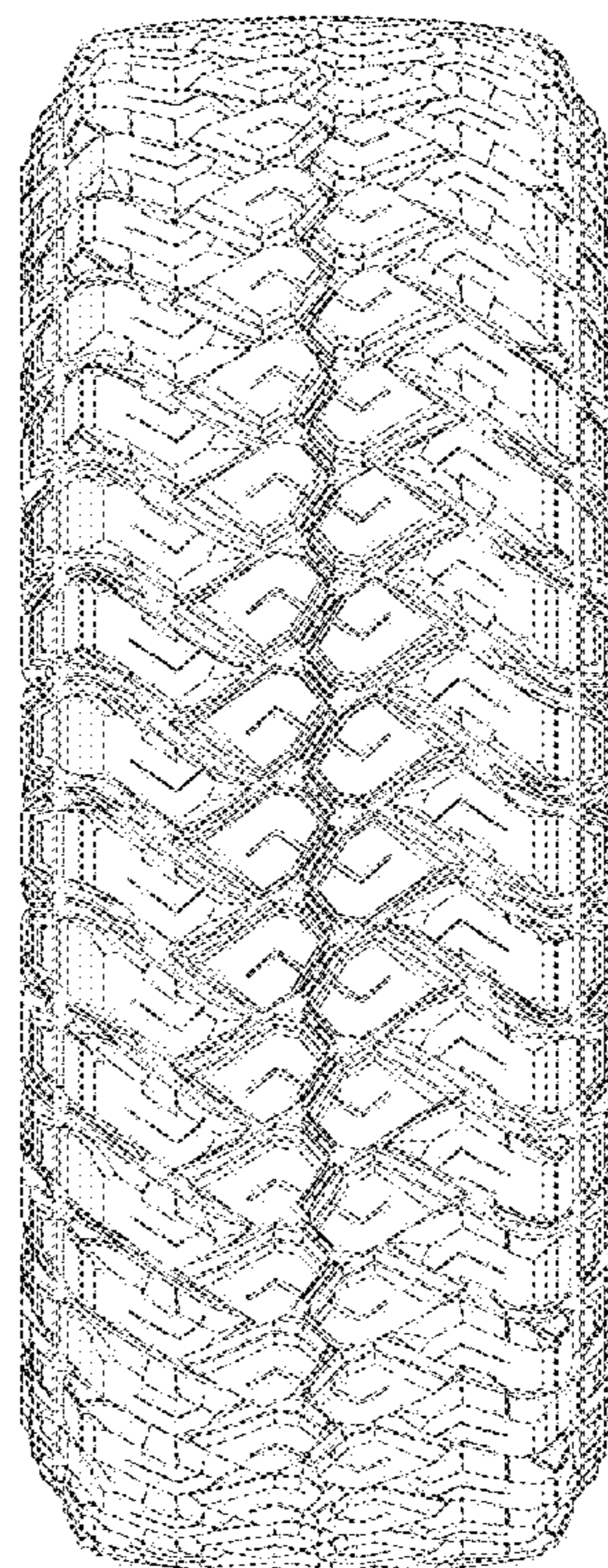

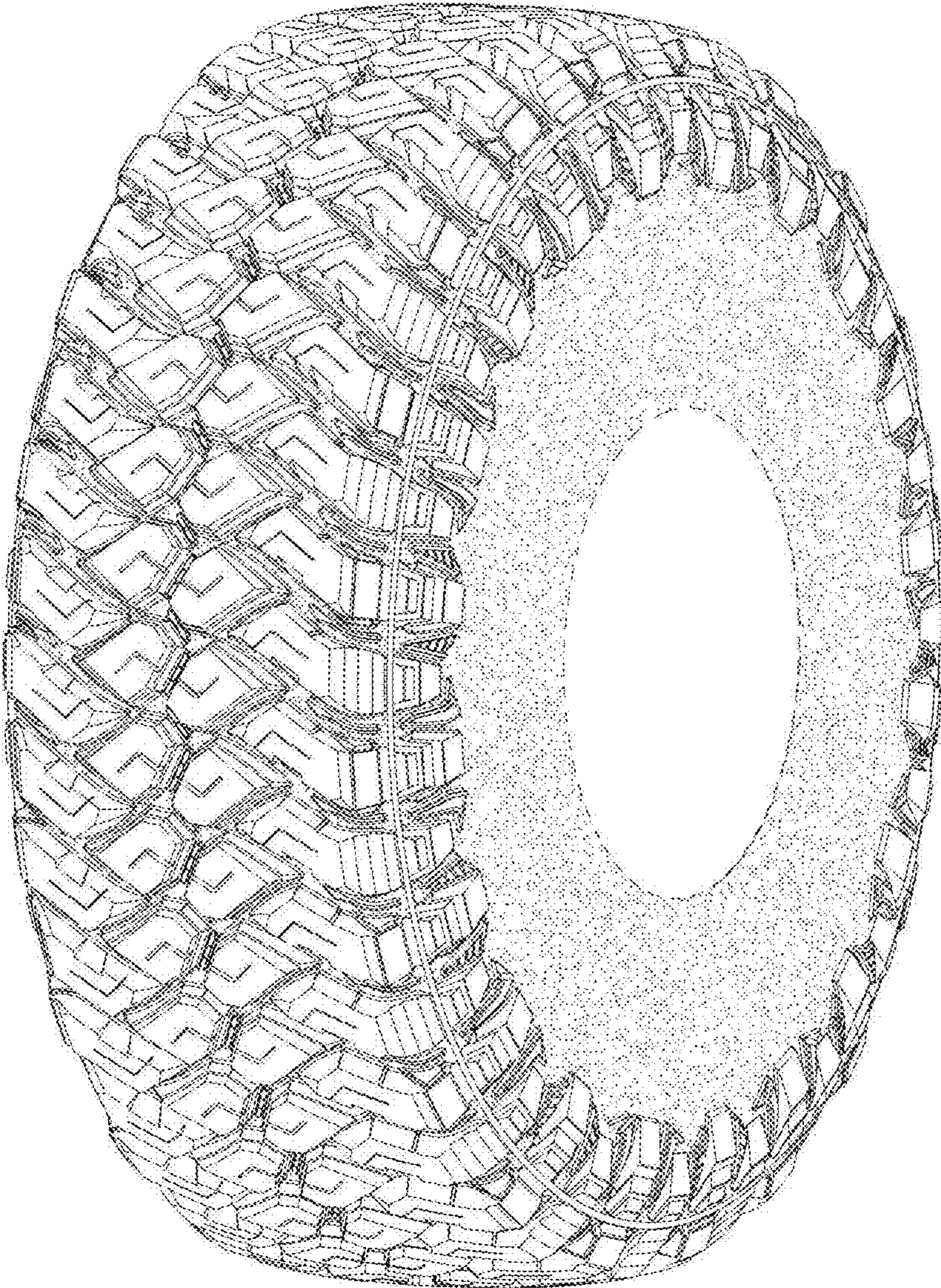

Fig. 1

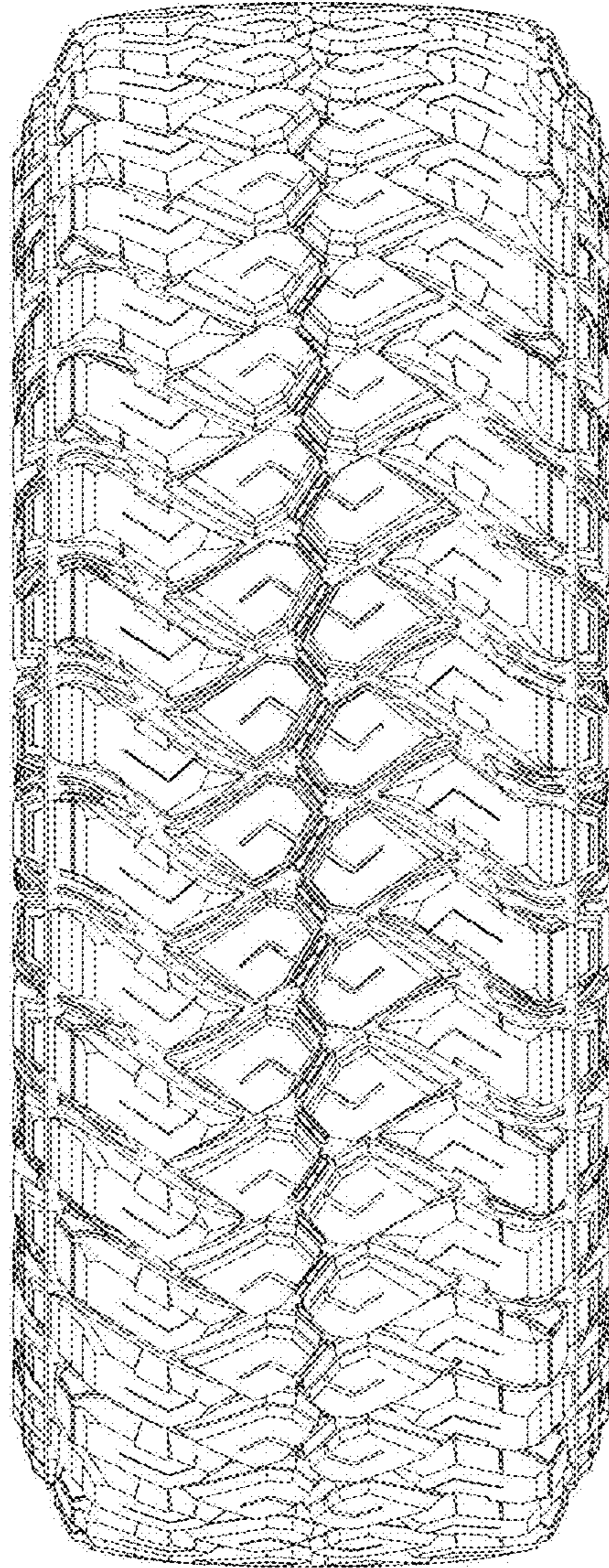

Fig. 2

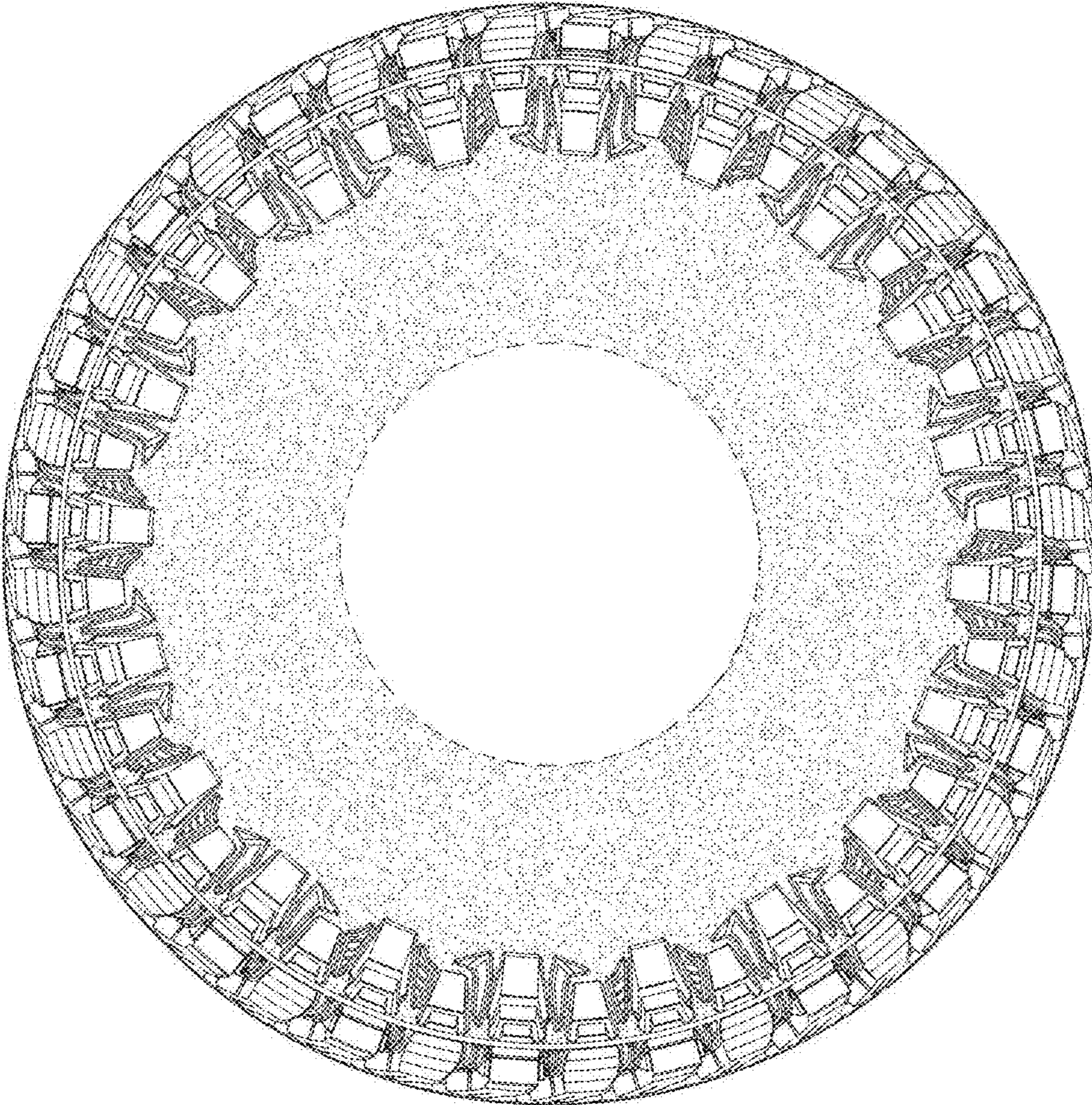

Fig. 3

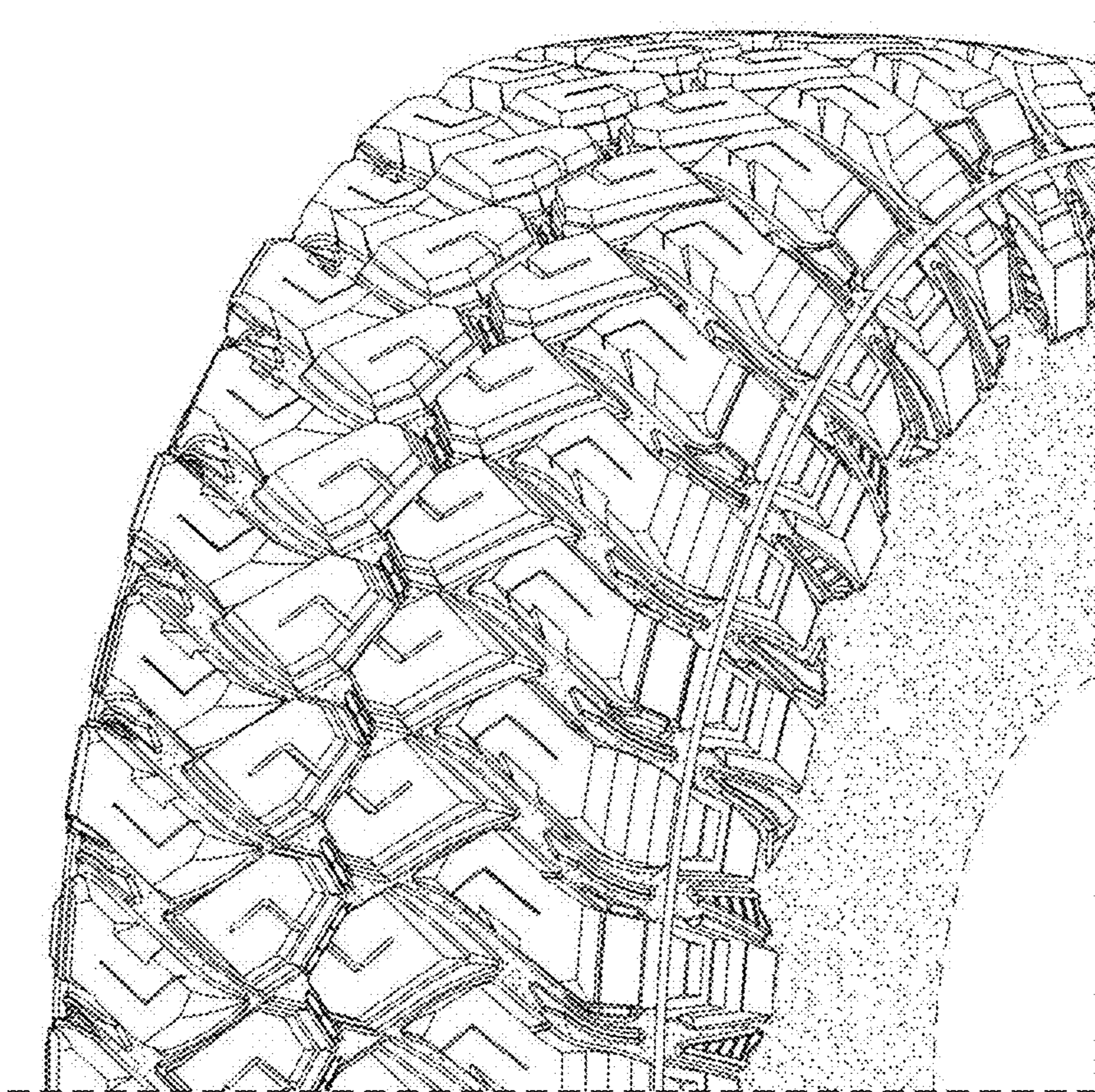

Fig. 4