



US00D804995S

(12) **United States Design Patent** (10) **Patent No.:** **US D804,995 S**
Rasmussen et al. (45) **Date of Patent:** **** Dec. 12, 2017**

(54) **MOTOR VEHICLE AND/OR TOY REPLICA THEREOF**

D781,181 S * 3/2017 Giolito D12/91
D783,456 S * 4/2017 Kim D12/91
D788,644 S * 6/2017 Mueller D12/91

(71) Applicants: **Stephan Jukt Rasmussen**, Antibes (FR); **Hideaki Iida**, Nagoya (JP)

OTHER PUBLICATIONS

(72) Inventors: **Stephan Jukt Rasmussen**, Antibes (FR); **Hideaki Iida**, Nagoya (JP)

Netcarshow.com, URL: https://www.netcarshow.com/toyota/2015-c-hr_concept/; Model: Toyota C-HR Concept (2015); Mfg.: Toyota; available on at least Jun. 29, 2016.

(73) Assignee: **Toyota Jidosha Kabushiki Kaisha**, Toyota-shi, Aichi-ken (JP)

Netcarshow.com, URL: https://netcarshow.com/subaru/2016-xv_concept/; Model: Subaru XV Concept (2016); Mfg.: Fuji Heavy Industries; available on at least Jun. 29, 2016.

(**) Term: **15 Years**

* cited by examiner

(21) Appl. No.: **29/576,124**

Primary Examiner — John Windmuller

(22) Filed: **Aug. 31, 2016**

Assistant Examiner — Melvin L Davis

(51) **LOC (10) Cl.** **12-08**

(74) *Attorney, Agent, or Firm* — Finnegan, Henderson, Farabow, Garrett & Dunner, L.L.P.

(52) **U.S. Cl.**

(57) **CLAIM**

USPC **D12/90**

The ornamental design is for a motor vehicle and/or toy replica thereof, as shown and described.

(58) **Field of Classification Search**

USPC D12/90–92, 164, 169, 196; 296/181.1–181.5; D21/548, 560

CPC B60Y 2306/01; B60K 11/085

See application file for complete search history.

DESCRIPTION

(56) **References Cited**

FIG. 1 is a front left perspective view for a motor vehicle and/or toy replica showing our new design; FIG. 2 is a rear left perspective view thereof; FIG. 3 is a front view thereof; FIG. 4 is a rear view thereof; FIG. 5 is a right side view thereof; FIG. 6 is a left side view thereof; and, FIG. 7 is a top view thereof.

U.S. PATENT DOCUMENTS

D620,985 S * 8/2010 Mochizuki D12/92
D626,040 S * 10/2010 Sakae D12/164
D685,677 S * 7/2013 Jeon D12/91
D689,795 S * 9/2013 Takei D12/91
D731,923 S * 6/2015 Tanaka D12/91
D732,432 S * 6/2015 Aengenheyster D12/91
D733,613 S * 7/2015 Tomatsu D12/91
D745,438 S * 12/2015 Rasmussen D12/92
D780,065 S * 2/2017 Suzuki D12/91

The bottom view of the motor vehicle and/or toy replica forms no part of the claimed design.

1 Claim, 7 Drawing Sheets

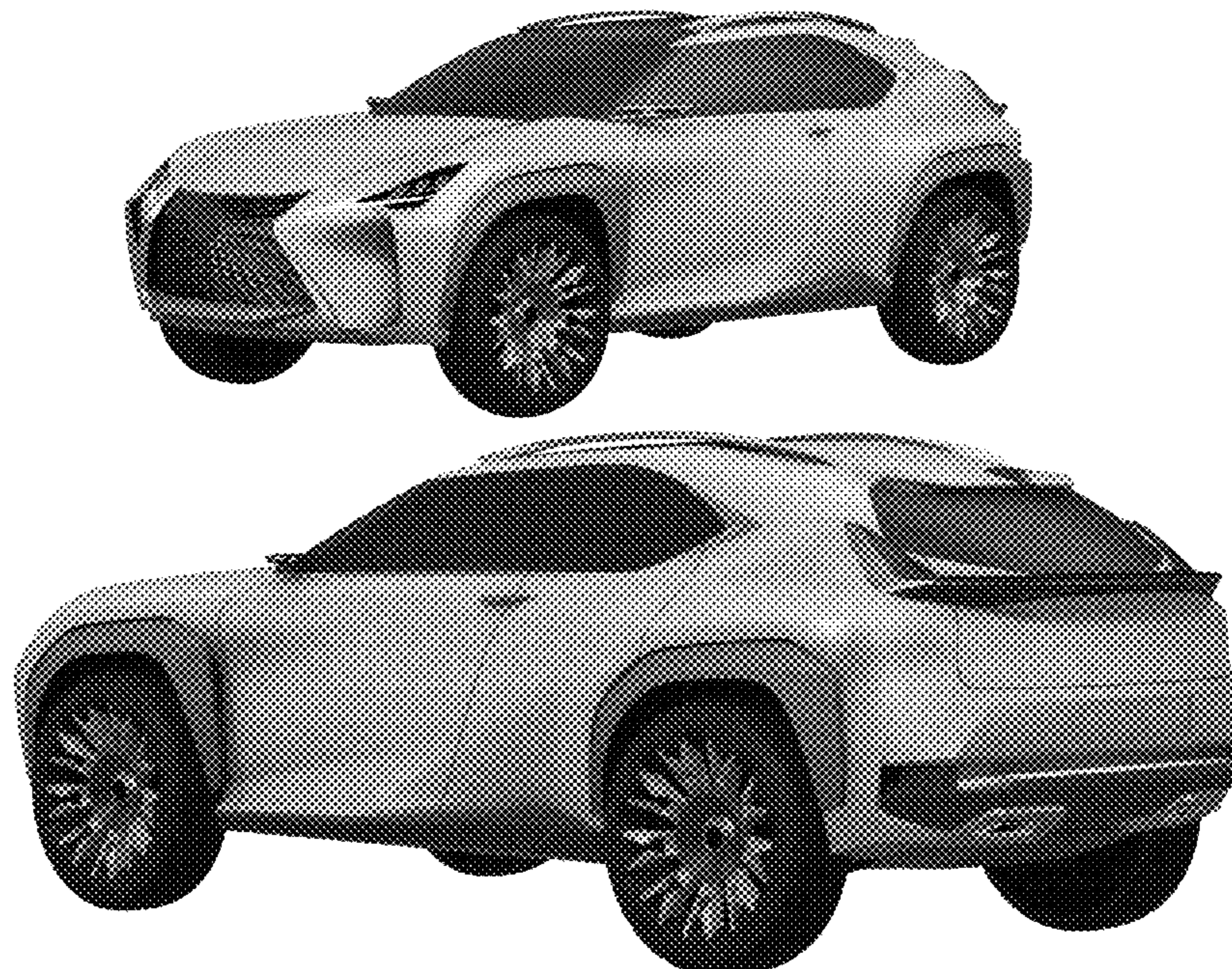

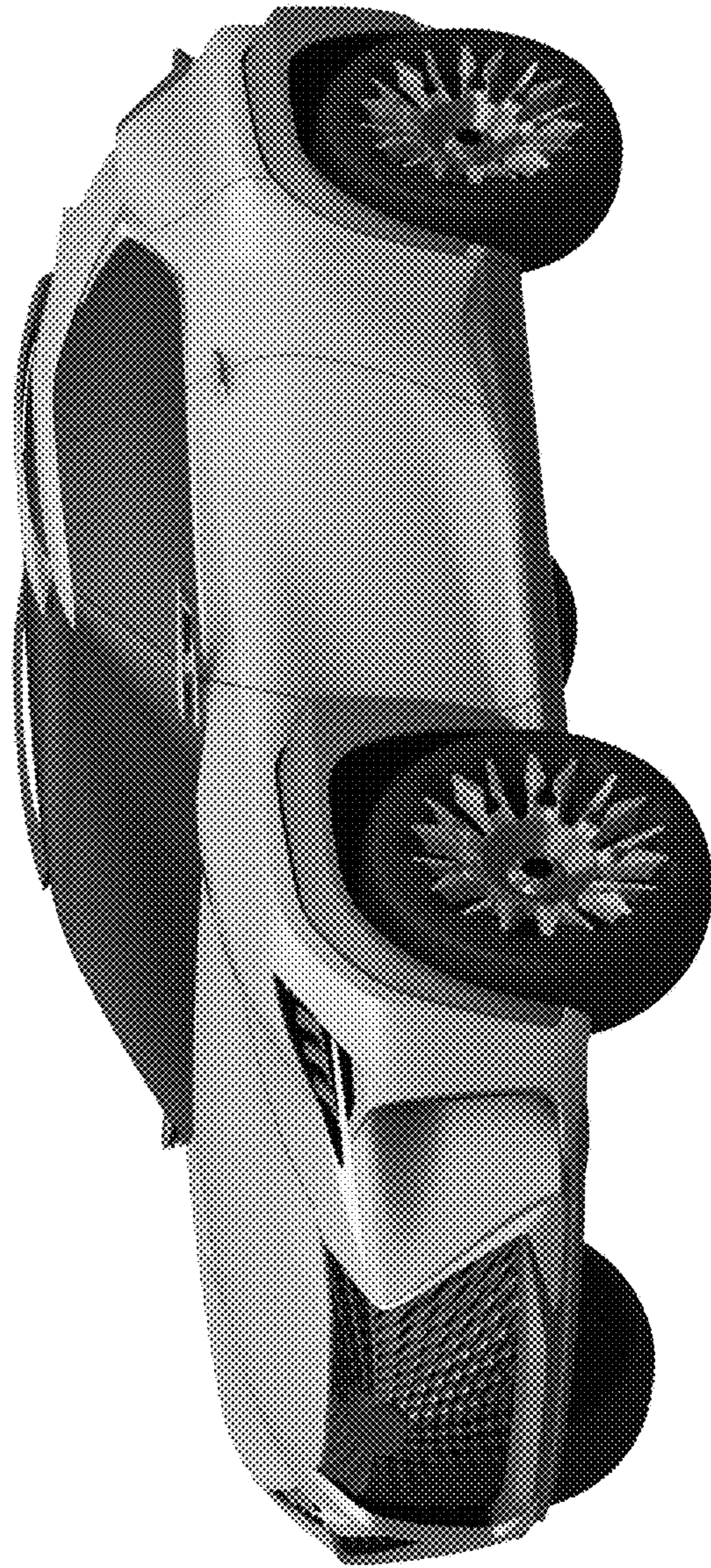

FIG. 1

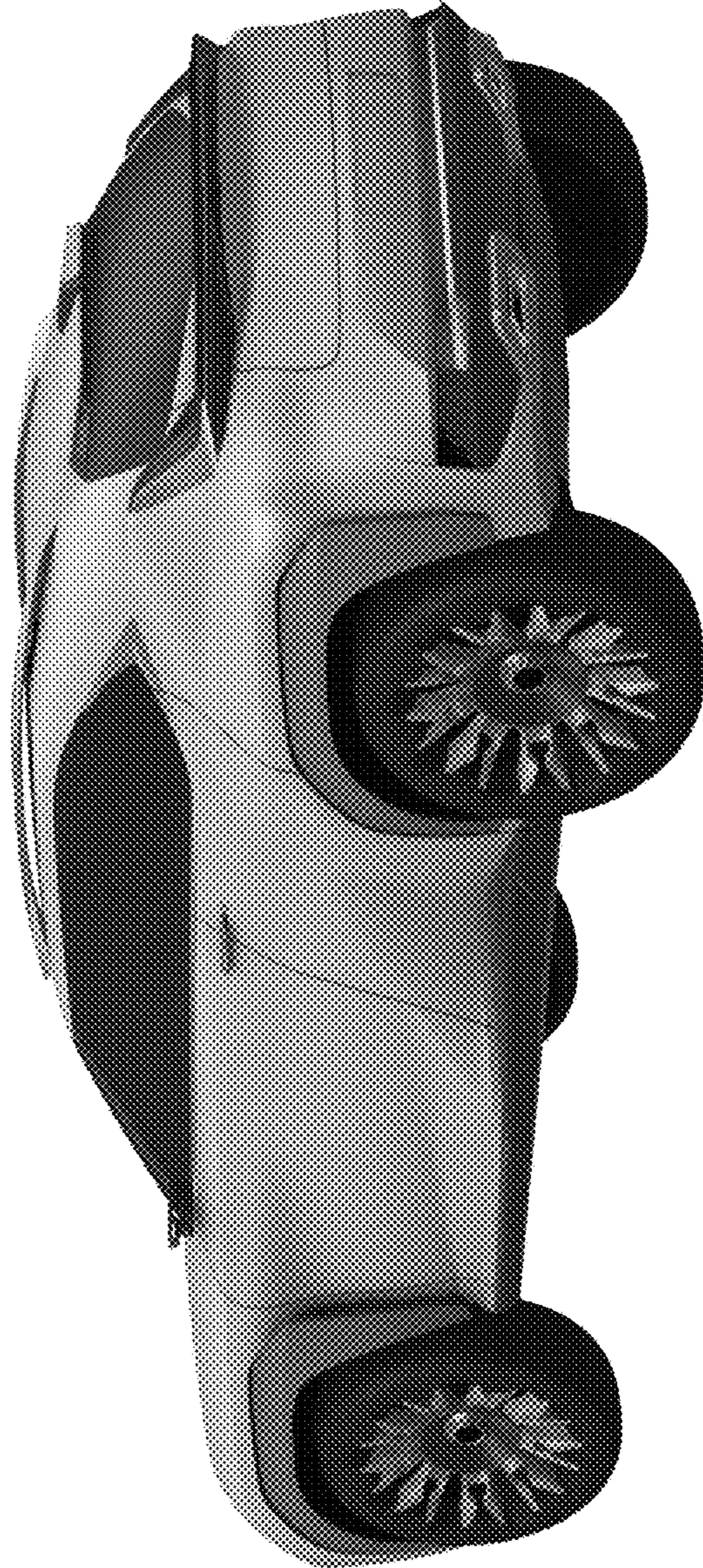

FIG. 2

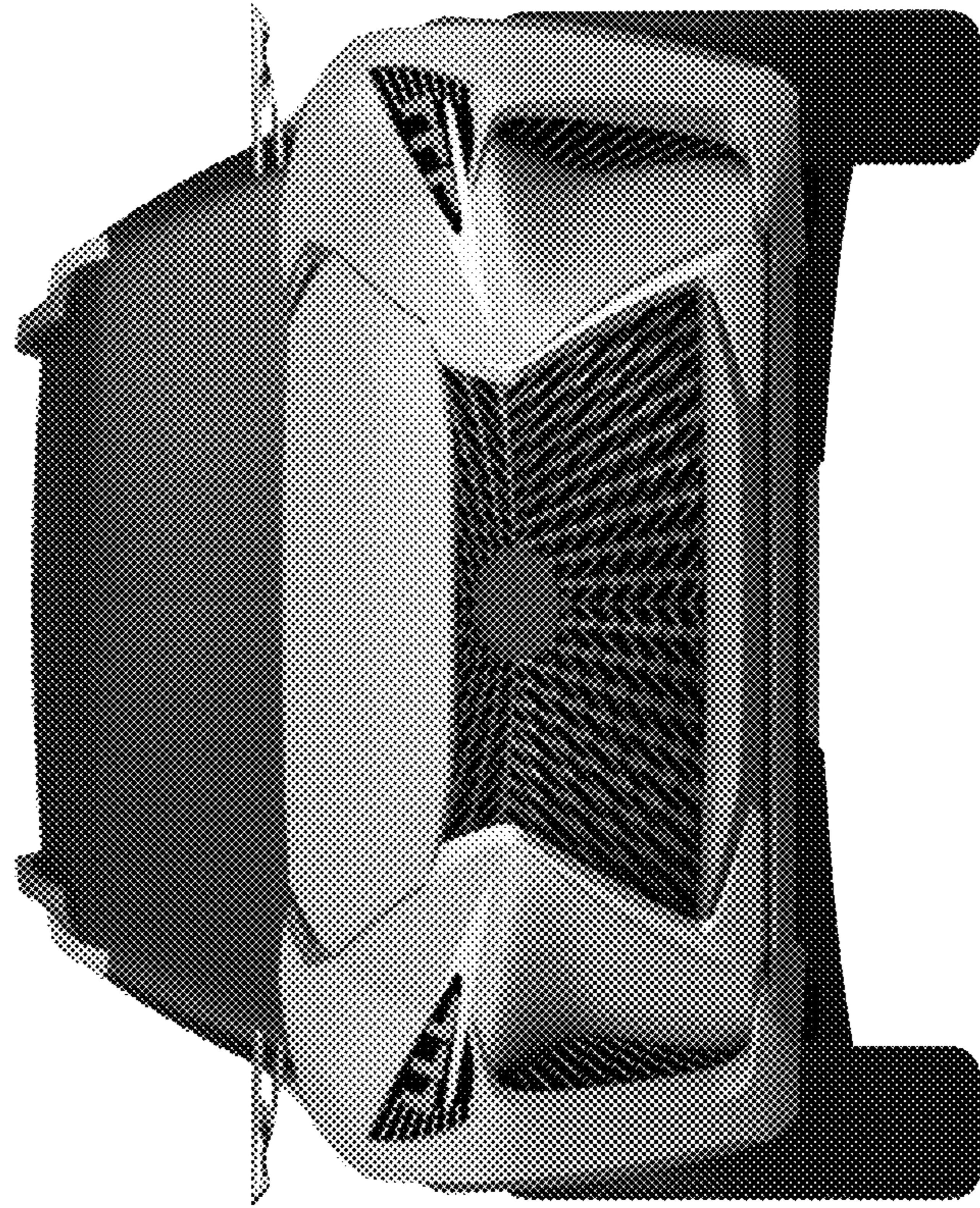

FIG. 3

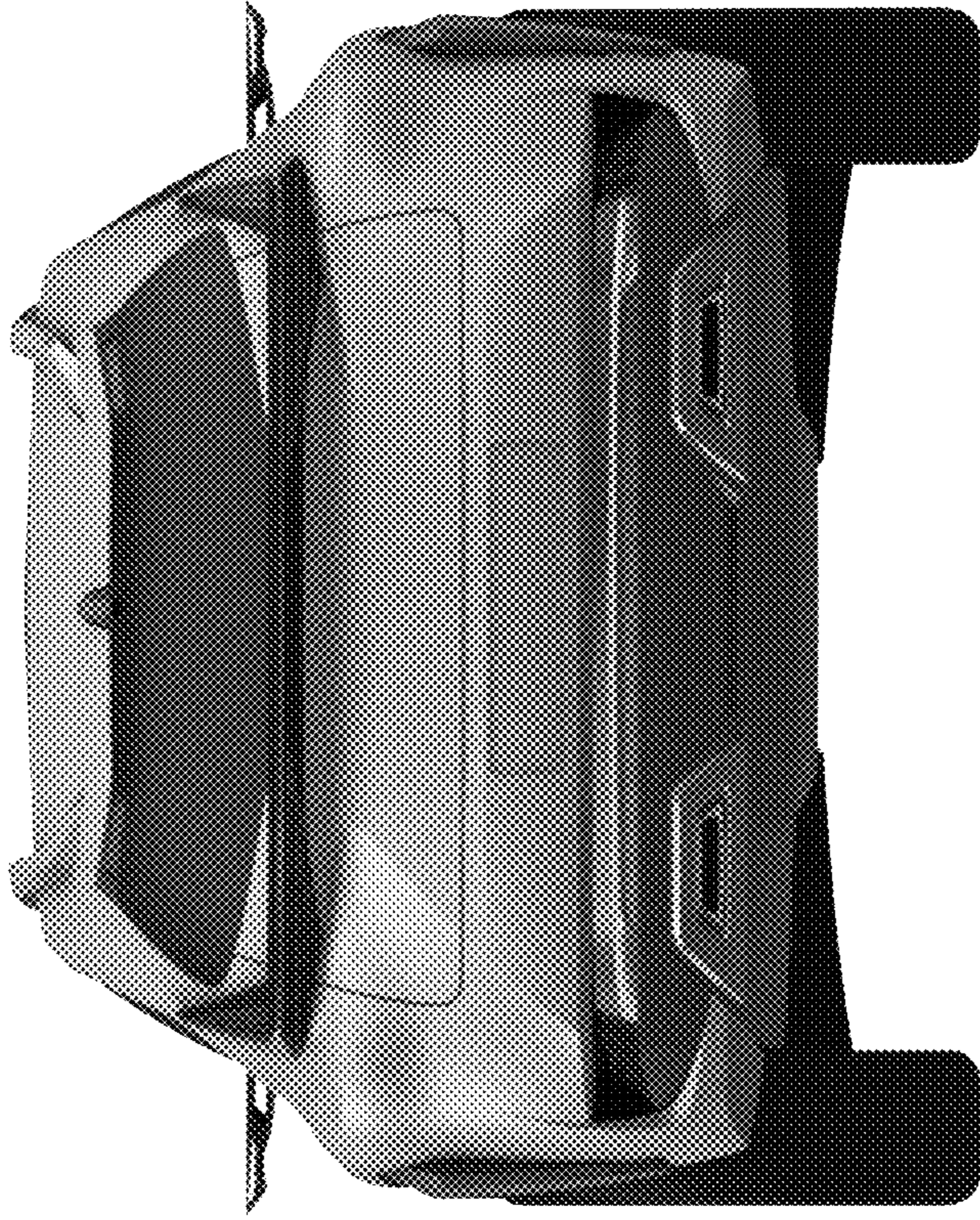

FIG. 4

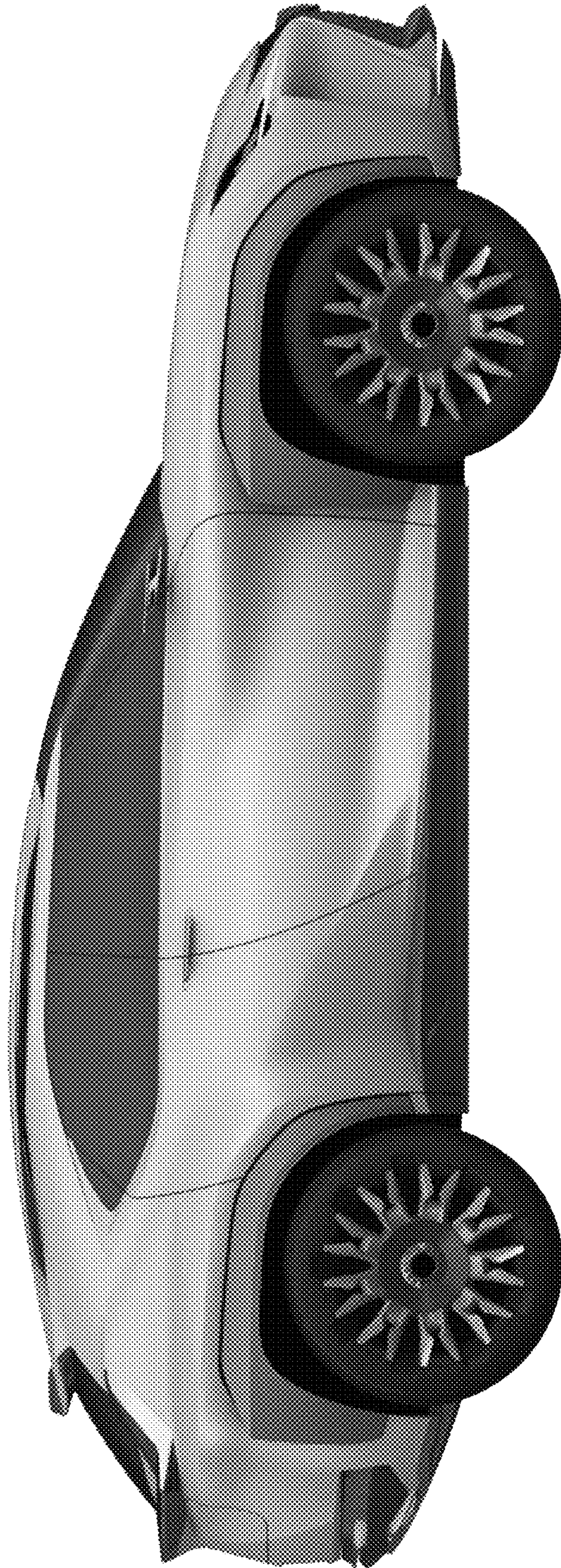

FIG. 5

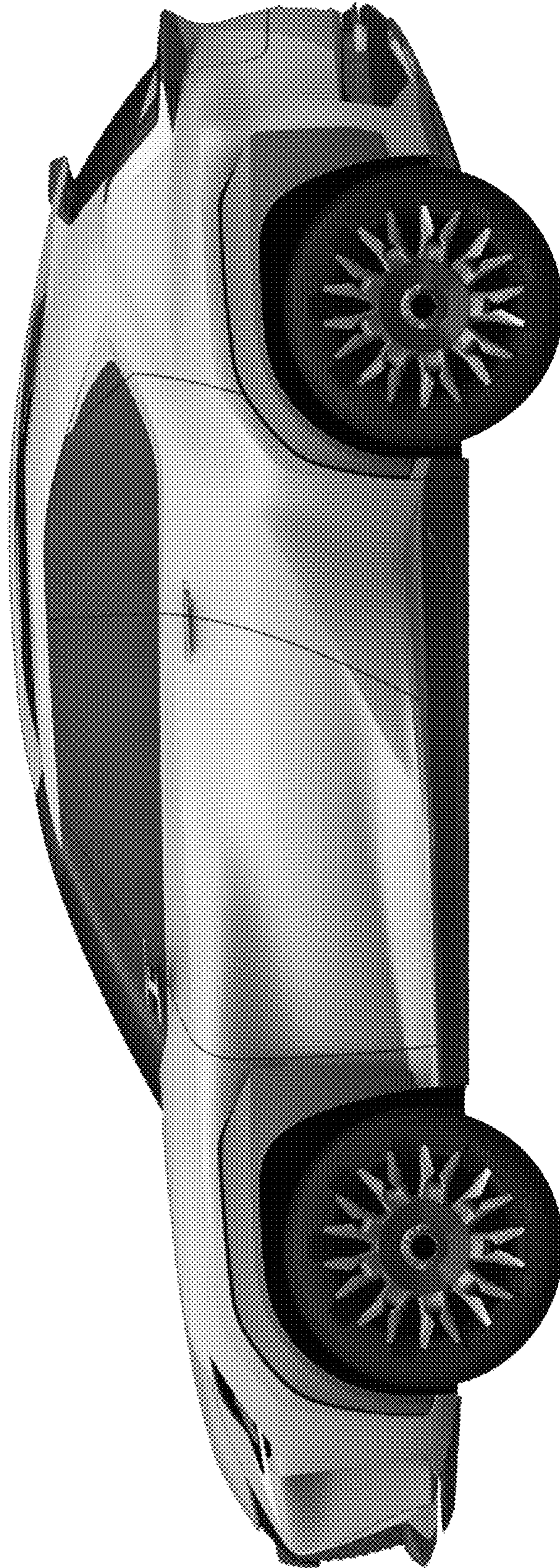

FIG. 6



FIG. 7

UNITED STATES PATENT AND TRADEMARK OFFICE
CERTIFICATE OF CORRECTION

PATENT NO. : D804,995 S
APPLICATION NO. : 29/576124
DATED : December 12, 2017
INVENTOR(S) : Stephan Jukt Rasmussen et al.

Page 1 of 3

It is certified that error appears in the above-identified patent and that said Letters Patent is hereby corrected as shown below:

Please replace Figs. 1-2 with the attached replacement photographic sheets for Figs. 1-2.

Signed and Sealed this
Thirtieth Day of April, 2019

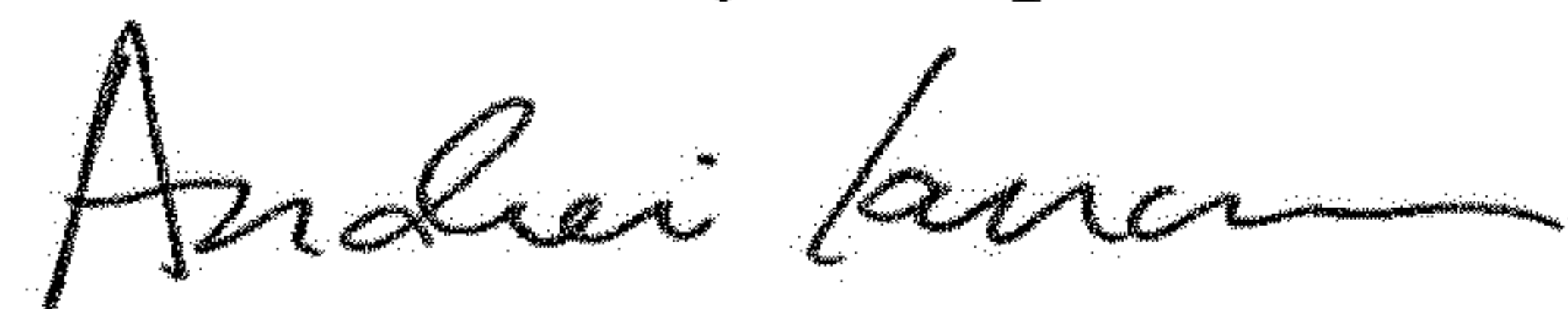

Andrei Iancu
Director of the United States Patent and Trademark Office

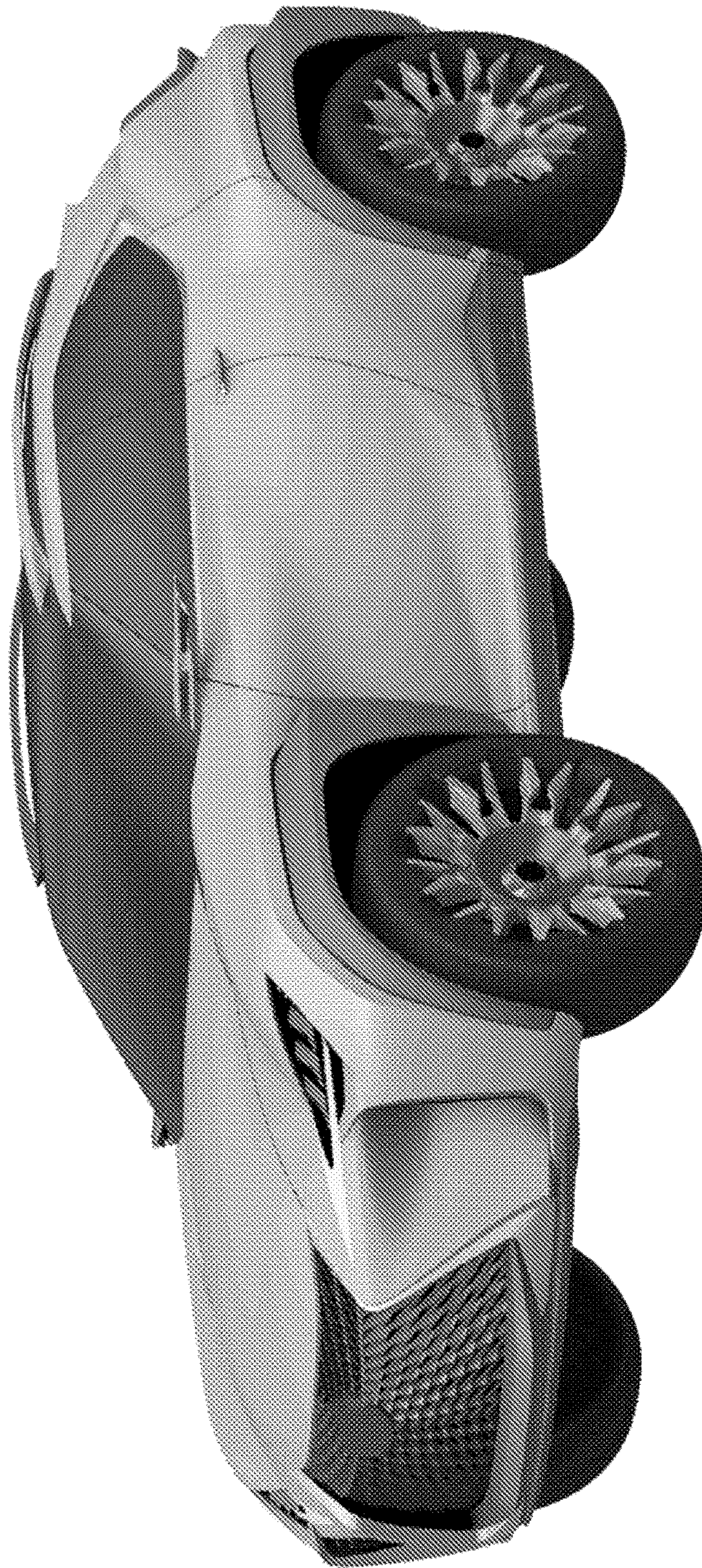

FIG. 1

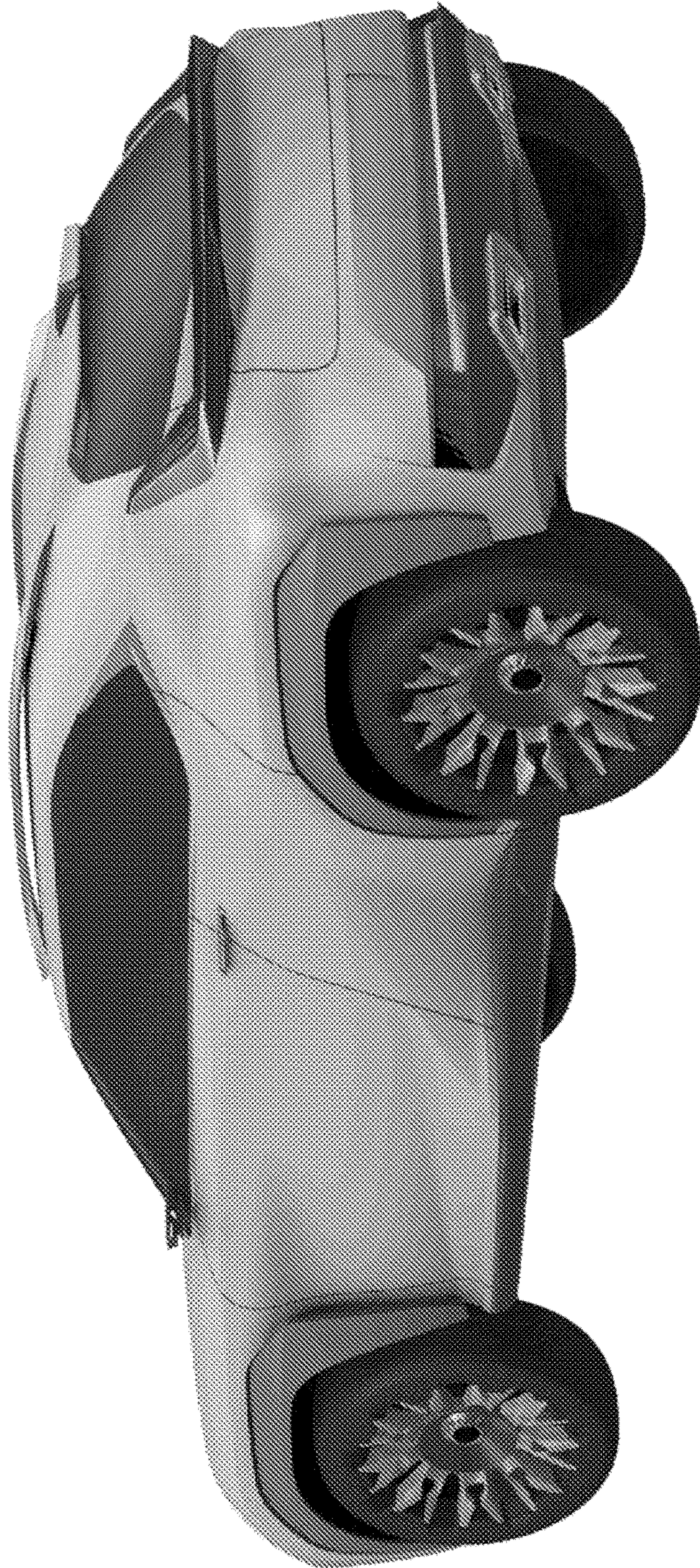

FIG. 2