



(12) **United States Design Patent** (10) **Patent No.:** **US D804,984 S**  
**Shah** (45) **Date of Patent:** **\*\* Dec. 12, 2017**

(54) **ARTICLE OF JEWELRY**

(71) Applicant: **Kiran Jewels Inc.**, New York, NY (US)

(72) Inventor: **Tejas Shah**, New York, NY (US)

(73) Assignee: **KIRAN JEWELS INC.**, New York, NY (US)

(\*\*) Term: **15 Years**

(21) Appl. No.: **29/604,710**

(22) Filed: **May 19, 2017**

**Related U.S. Application Data**

(62) Division of application No. 29/590,516, filed on Jan. 11, 2017, now Pat. No. Des. 798,761.

(51) **LOC (10) Cl.** ..... **11-01**

(52) **U.S. Cl.**  
USPC ..... **D11/91**

(58) **Field of Classification Search**  
USPC ..... D11/1-2, 26-39, 89-92

(Continued)

(56) **References Cited**

**U.S. PATENT DOCUMENTS**

D251,659 S 4/1979 Grossbard  
D400,121 S 10/1998 Ambar

(Continued)

*Primary Examiner* — Cynthia Ramirez

*Assistant Examiner* — Llorellys Martinez-Rivera

(74) *Attorney, Agent, or Firm* — Hodgson Russ LLP

(57) **CLAIM**

The ornamental design for article of jewelry, as shown and described.

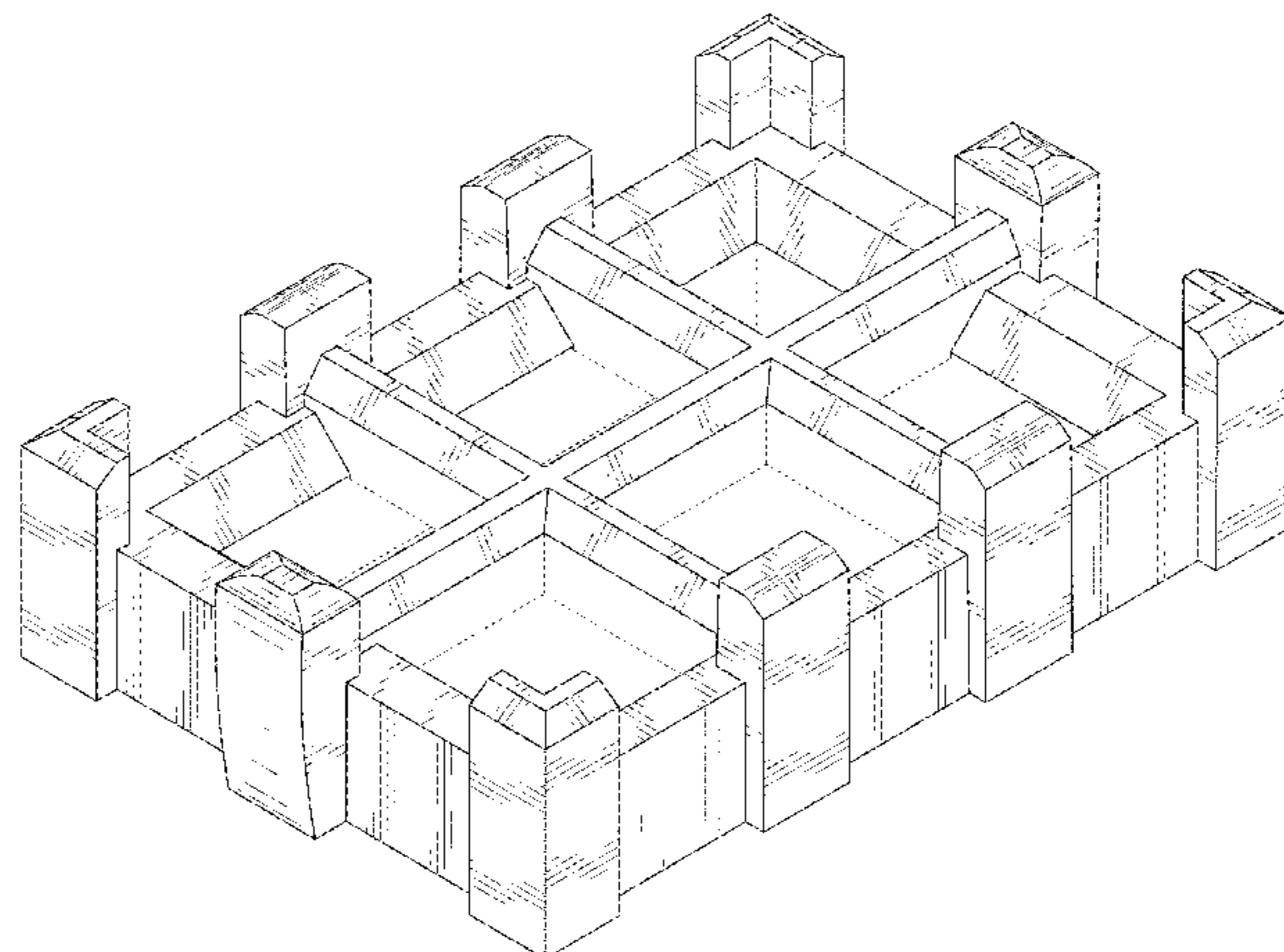
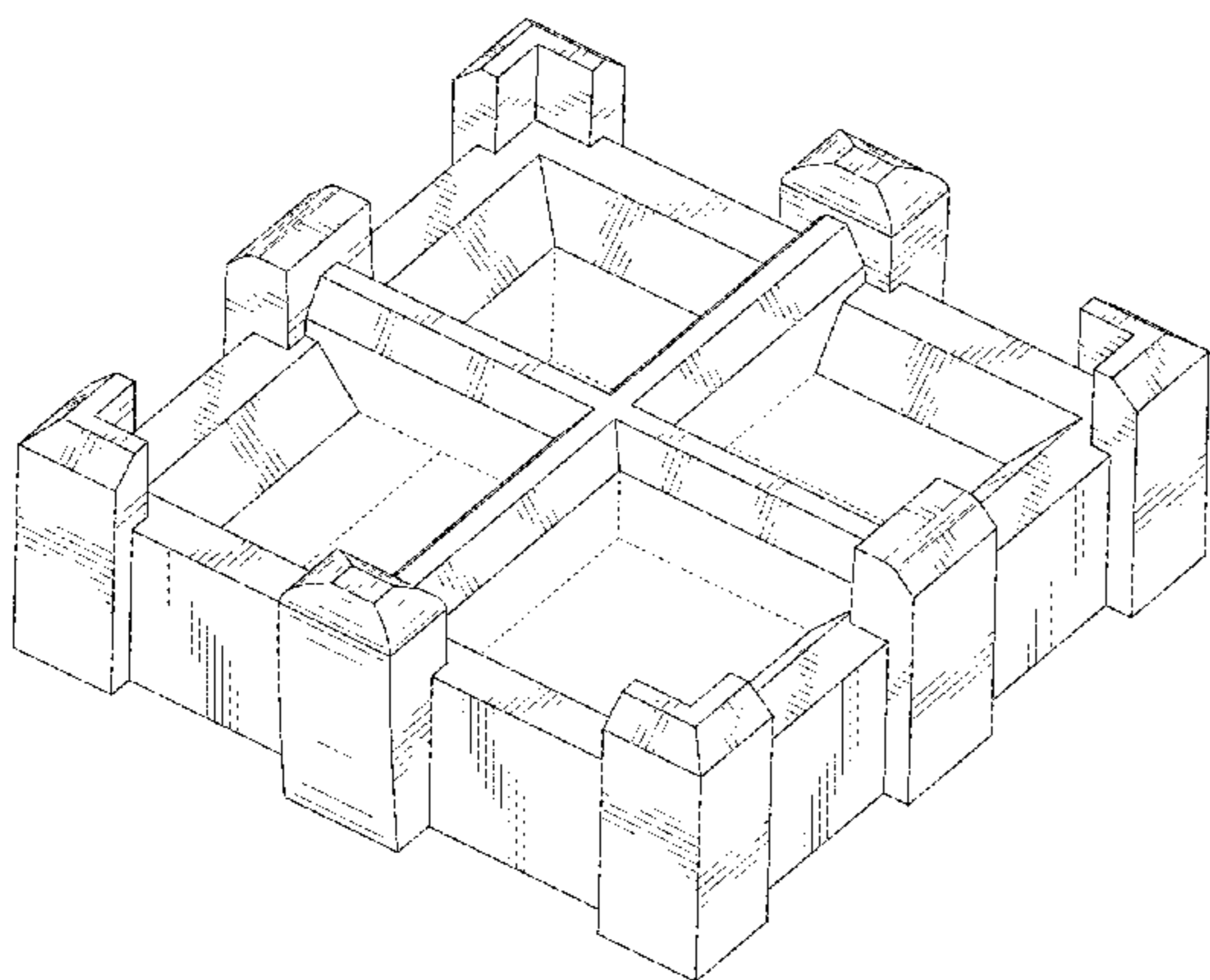
**DESCRIPTION**

FIG. 1 is a top perspective view of a first embodiment of an article of jewelry, showing my new design;

FIG. 2 is a bottom perspective view thereof;  
 FIG. 3 is a left side elevational view thereof;  
 FIG. 4 is a right side elevational view thereof;  
 FIG. 5 is a front elevational view thereof;  
 FIG. 6 is a rear elevational view thereof;  
 FIG. 7 is a top plan view thereof;  
 FIG. 8 is a bottom plan view thereof;  
 FIG. 9 is a top perspective view of a second embodiment of an article of jewelry;  
 FIG. 10 is a bottom perspective view thereof;  
 FIG. 11 is a left side elevational view thereof;  
 FIG. 12 is a right side elevational view thereof;  
 FIG. 13 is a front elevational view thereof;  
 FIG. 14 is a rear elevational view thereof;  
 FIG. 15 is a top plan view thereof;  
 FIG. 16 is a bottom plan view thereof;  
 FIG. 17 is a top perspective view of a third embodiment of an article of jewelry;  
 FIG. 18 is a bottom perspective view thereof;  
 FIG. 19 is a left side elevational view thereof;  
 FIG. 20 is a right side elevational view thereof;  
 FIG. 21 is a front elevational view thereof;  
 FIG. 22 is a rear elevational view thereof;  
 FIG. 23 is a top plan view thereof;  
 FIG. 24 is a bottom plan view thereof;  
 FIG. 25 is a top perspective view of a fourth embodiment of an article of jewelry;  
 FIG. 26 is a bottom perspective view thereof;  
 FIG. 27 is a left side elevational view thereof;  
 FIG. 28 is a right side elevational view thereof;  
 FIG. 29 is a front elevational view thereof;  
 FIG. 30 is a rear elevational view thereof;  
 FIG. 31 is a top plan view thereof; and,  
 FIG. 32 is a bottom plan view thereof.

The broken lines shown in the drawings illustrate portions of the article of jewelry that form no part of the claimed design.

**1 Claim, 24 Drawing Sheets**



**US D804,984 S**

(58) **Field of Classification Search**

CPC ..... A44C 1/00; A44C 17/00; A44C 17/001;  
 A44C 17/002; A44C 17/003; A44C  
 17/005; A44C 17/007; A44C 17/008;  
 A44C 17/02; A44C 17/0208; A44C  
 17/0241; A44C 17/025; A44C 17/04;  
 A44C 17/046; A44C 9/00; A44C 9/0007;  
 A44C 9/0015; A44C 9/0053; A44C  
 9/0061; A44C 9/0069; A44C 9/0076;  
 A44C 25/001

See application file for complete search history.

D453,706 S \* 2/2002 Lai ..... D11/91  
 D454,517 S 3/2002 Yuan  
 D457,091 S \* 5/2002 Lai ..... D11/91  
 D457,092 S \* 5/2002 Lai ..... D11/91  
 D457,095 S \* 5/2002 Lai ..... D11/92  
 D457,832 S \* 5/2002 Lai ..... D11/92  
 6,389,846 B1 5/2002 Siebenberg  
 D459,679 S \* 7/2002 Patumraj ..... D11/91  
 D460,381 S 7/2002 Lai  
 D461,740 S \* 8/2002 Lai ..... D11/91  
 D468,228 S \* 1/2003 Gurevich ..... D11/91  
 D473,816 S 4/2003 Gurevich  
 D478,528 S 8/2003 Mehta  
 D480,659 S \* 10/2003 Pachauer ..... A44C 17/04  
 D11/91

(56) **References Cited**

U.S. PATENT DOCUMENTS

D411,134 S 6/1999 Lai  
 D414,442 S 9/1999 Canale  
 6,003,335 A 12/1999 Gurevich  
 D425,817 S 5/2000 Gurevich  
 D427,934 S 7/2000 Lai  
 D430,061 S 8/2000 Chan  
 D431,204 S 9/2000 Gurevich  
 D432,448 S 10/2000 Lai  
 D434,694 S 12/2000 Lai  
 D439,191 S \* 3/2001 Wolf ..... D11/26  
 D440,902 S 4/2001 Wolf  
 RE37,189 E \* 5/2001 Lai ..... A44C 17/02  
 D11/91  
 D442,514 S \* 5/2001 Chan ..... D11/91  
 RE37,201 E \* 6/2001 Lai ..... A44C 17/02  
 D11/91  
 D443,553 S 6/2001 Chan  
 D445,355 S \* 7/2001 Lai ..... D11/91  
 D446,154 S 8/2001 Lai  
 6,293,129 B1 \* 9/2001 Gurevich ..... A44C 17/04  
 63/26  
 6,298,689 B1 \* 10/2001 Lai ..... A44C 17/005  
 63/26

D534,095 S 12/2006 Lai  
 D547,232 S 7/2007 Lai  
 D553,541 S 10/2007 Lai  
 7,444,835 B2 11/2008 Mehta  
 D583,702 S 12/2008 Habif  
 D584,992 S 1/2009 Mehta  
 D596,981 S 7/2009 Hodara  
 7,802,449 B1 9/2010 Levitt  
 D655,219 S 3/2012 Kothari  
 D664,883 S 8/2012 Parikh  
 D678,112 S 3/2013 Jhaveri  
 D695,147 S 12/2013 Jhaveri  
 D705,115 S \* 5/2014 Doron ..... D11/92  
 D727,781 S 4/2015 Ghassabian  
 D773,953 S \* 12/2016 Vaghani ..... D11/90  
 D785,496 S \* 5/2017 Shah ..... D11/90  
 2005/0188722 A1 \* 9/2005 Nevatia ..... A44C 17/046  
 63/26  
 2009/0100870 A1 \* 4/2009 Lai ..... A44C 17/02  
 63/28  
 2010/0319399 A1 12/2010 Mandell  
 2014/0190209 A1 7/2014 Lipton  
 2017/0020245 A1 \* 1/2017 Parikh ..... A44C 17/02

\* cited by examiner



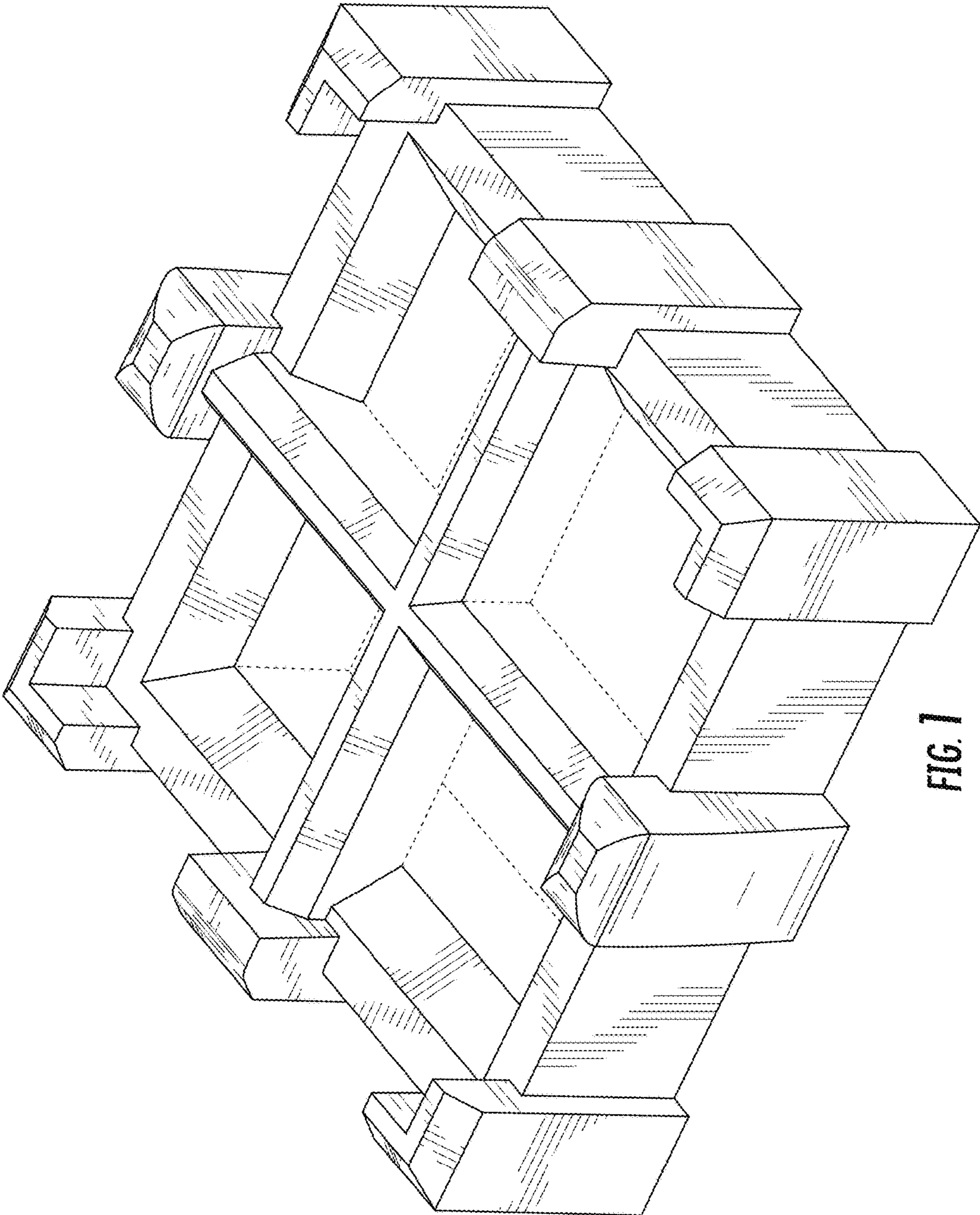


FIG. 1

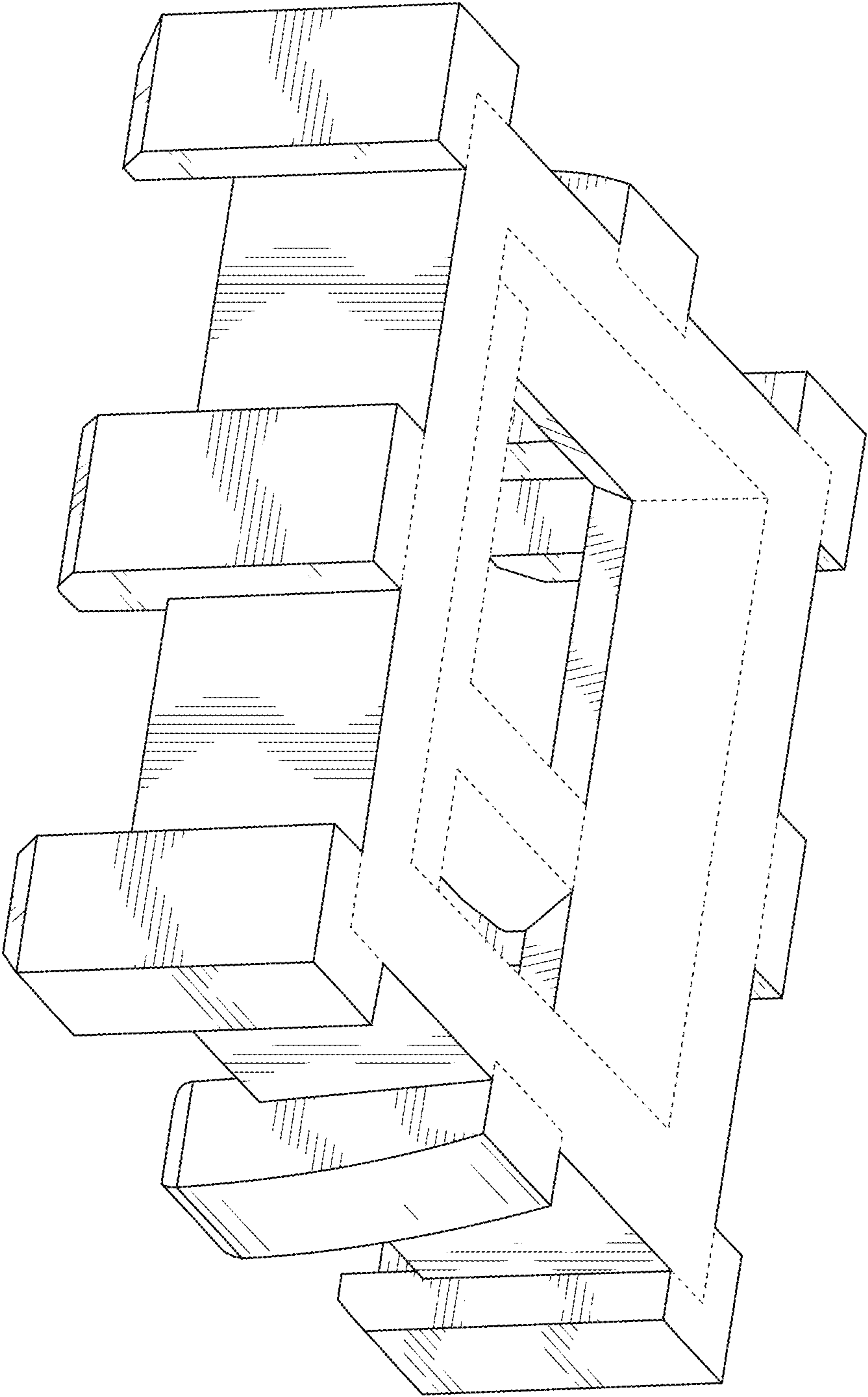
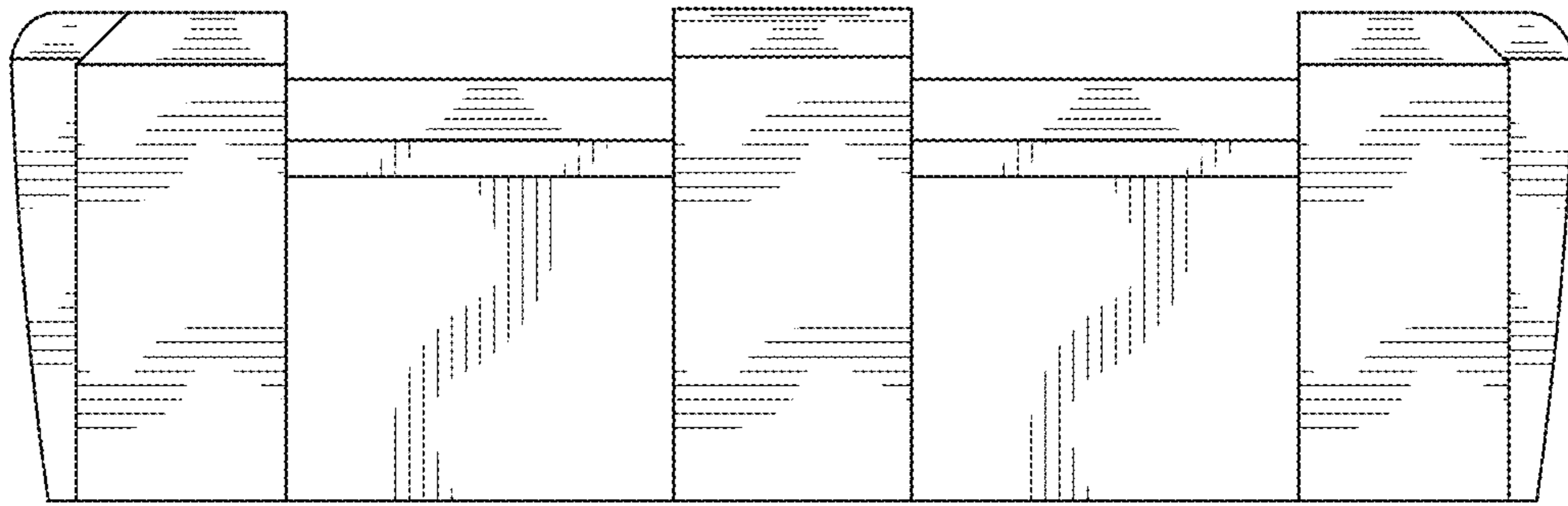
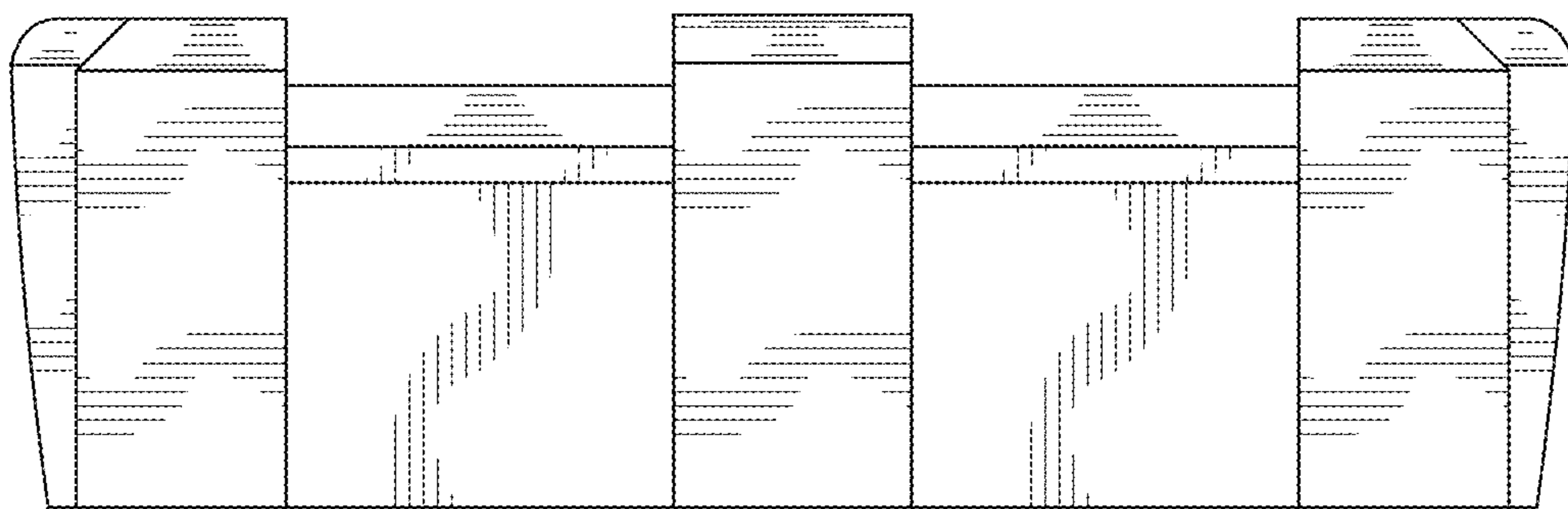


FIG. 2



**FIG. 3**



**FIG. 4**

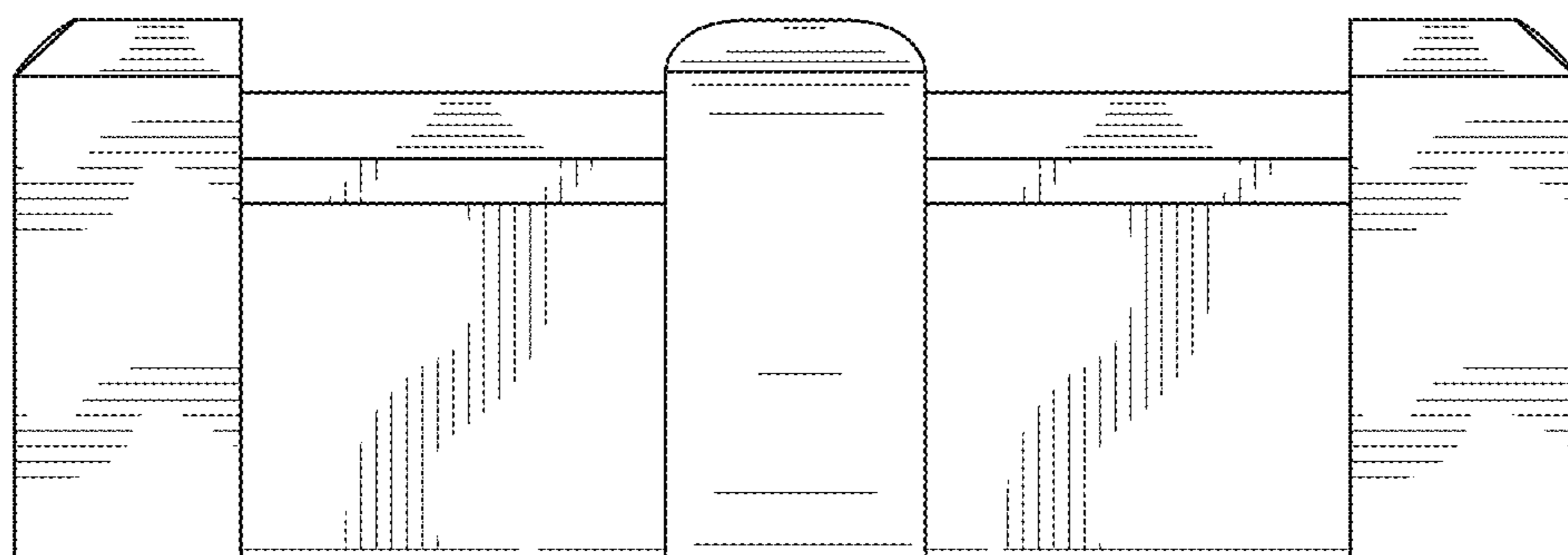


FIG. 5

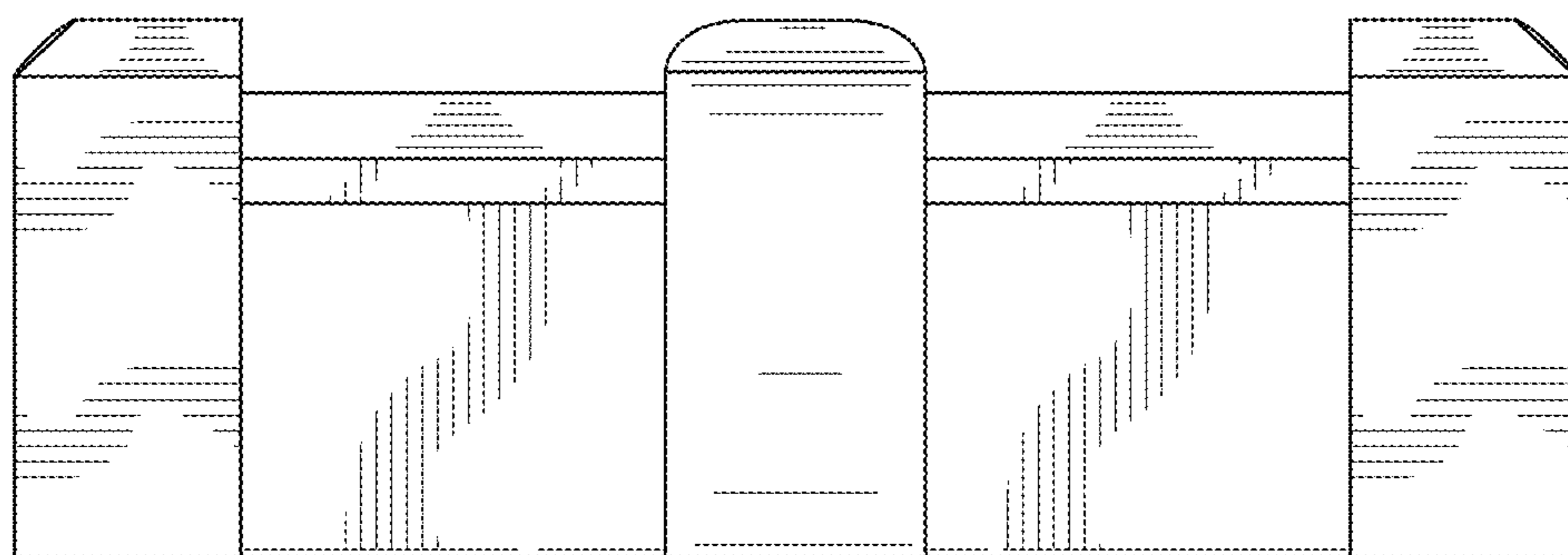
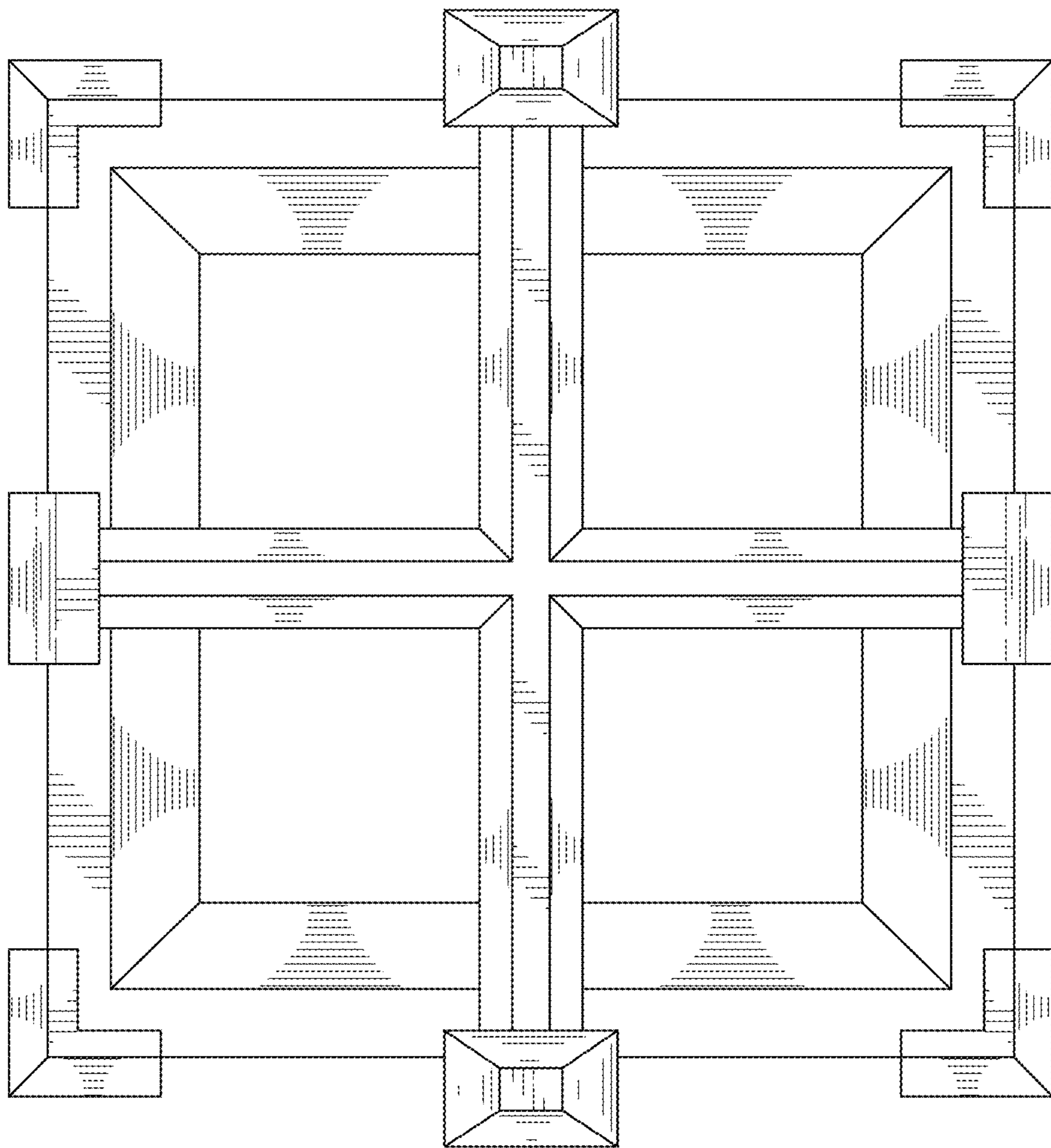
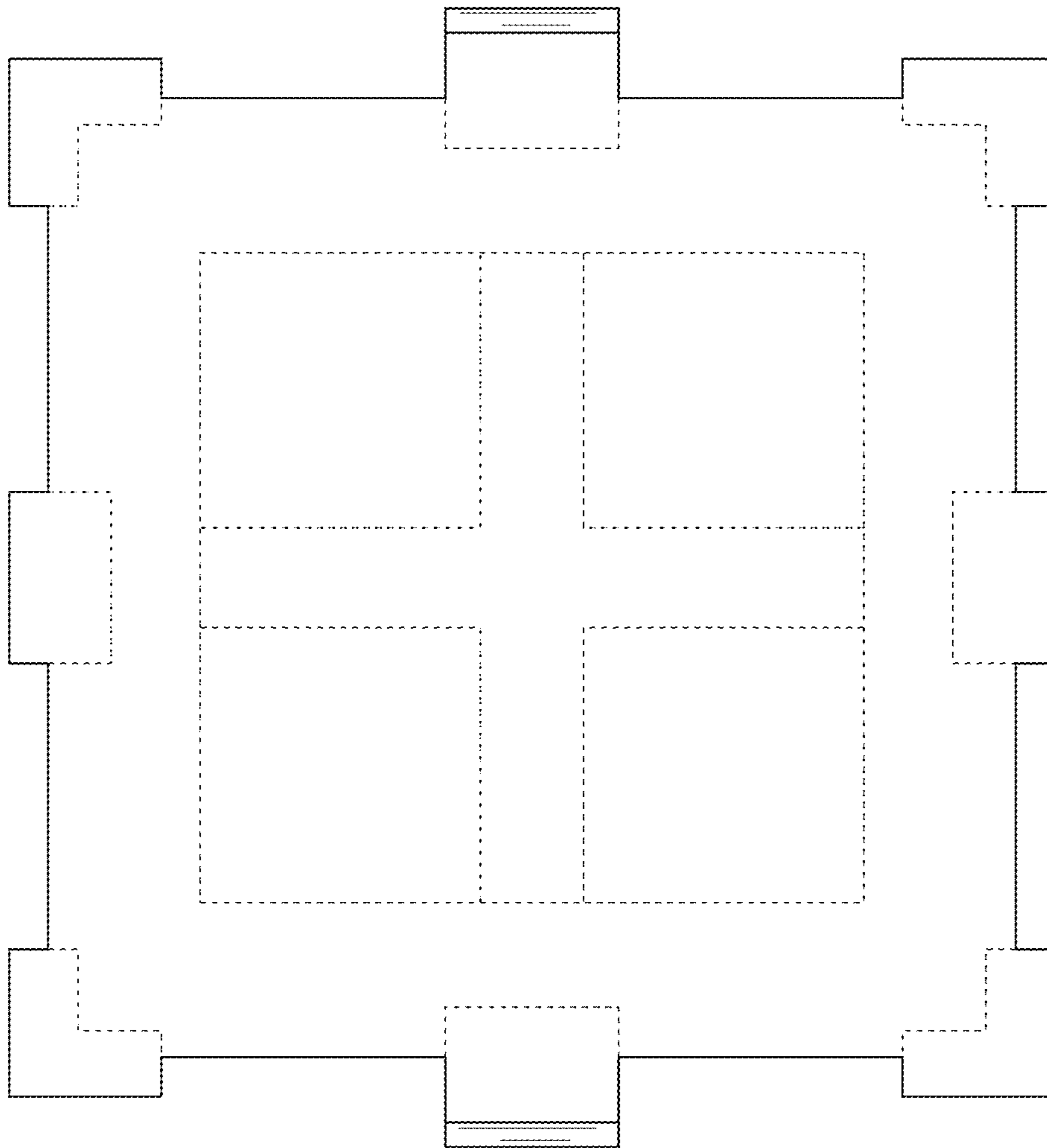


FIG. 6



**FIG. 7**



**FIG. 8**



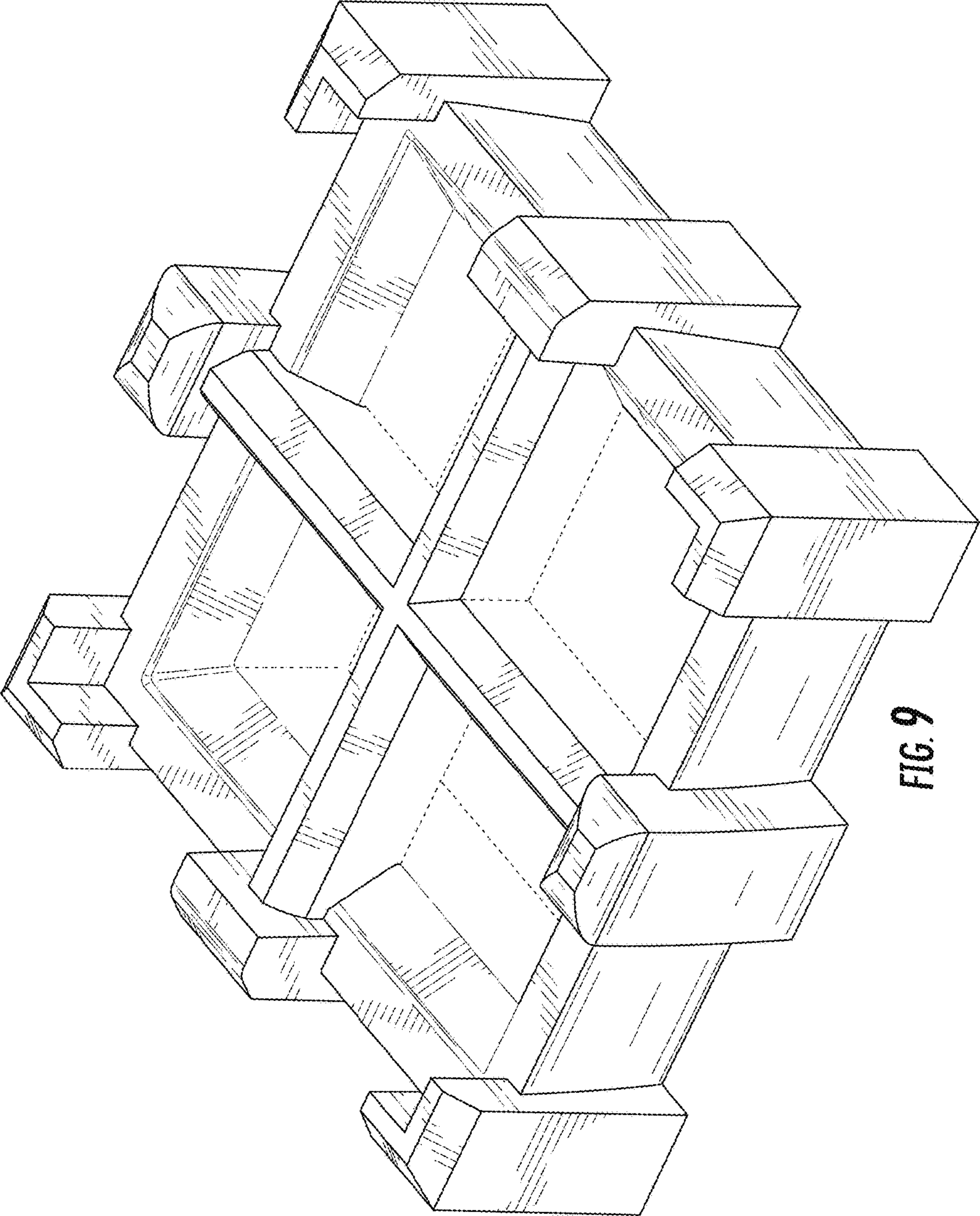


FIG. 9

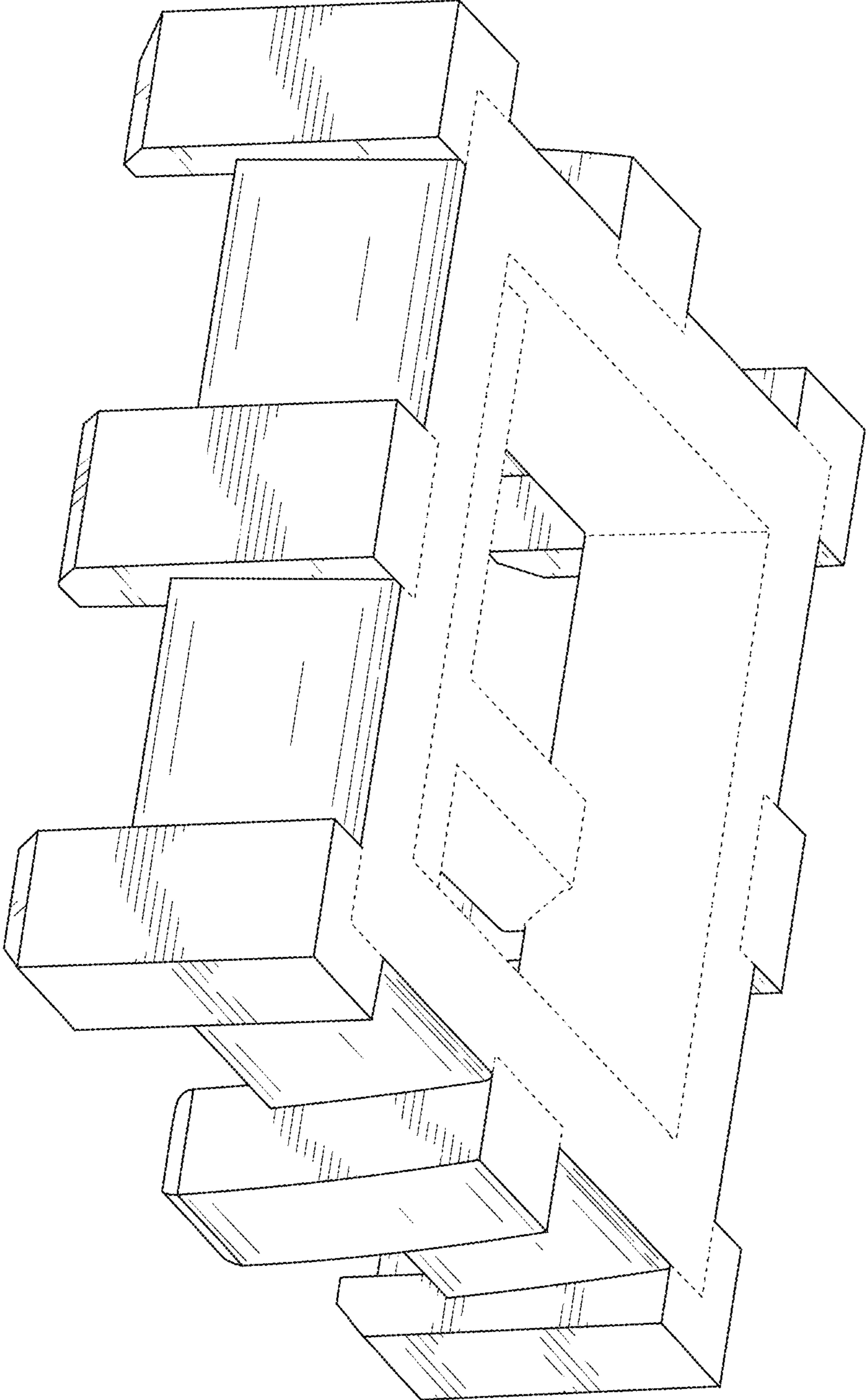
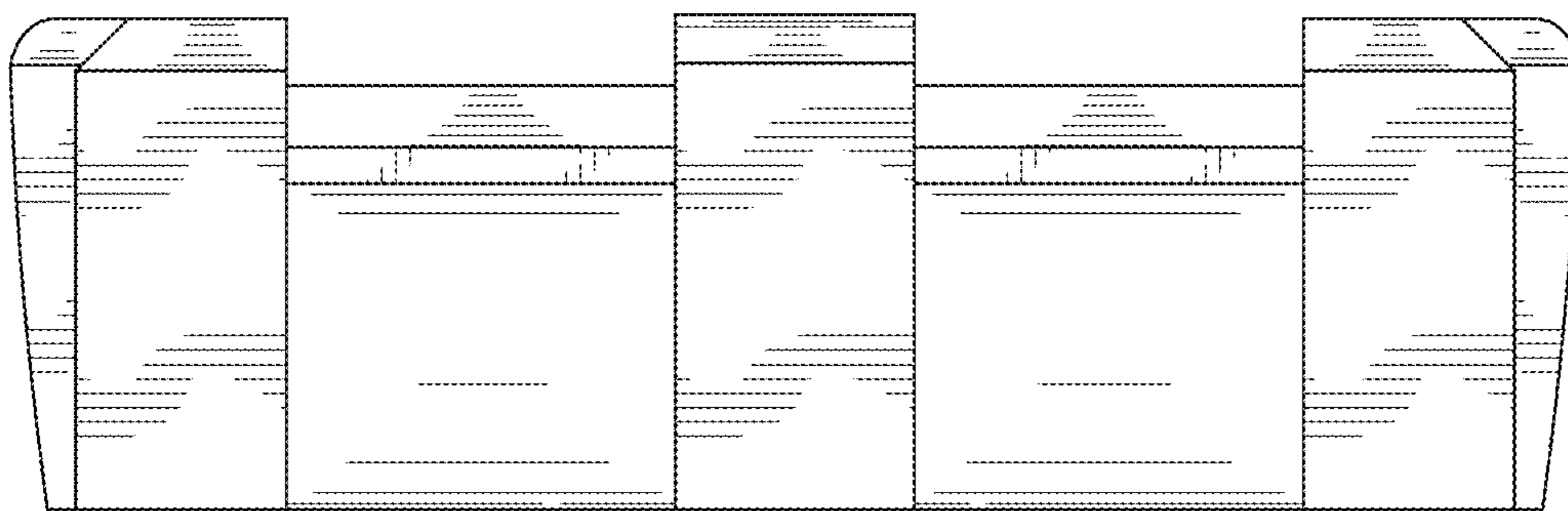


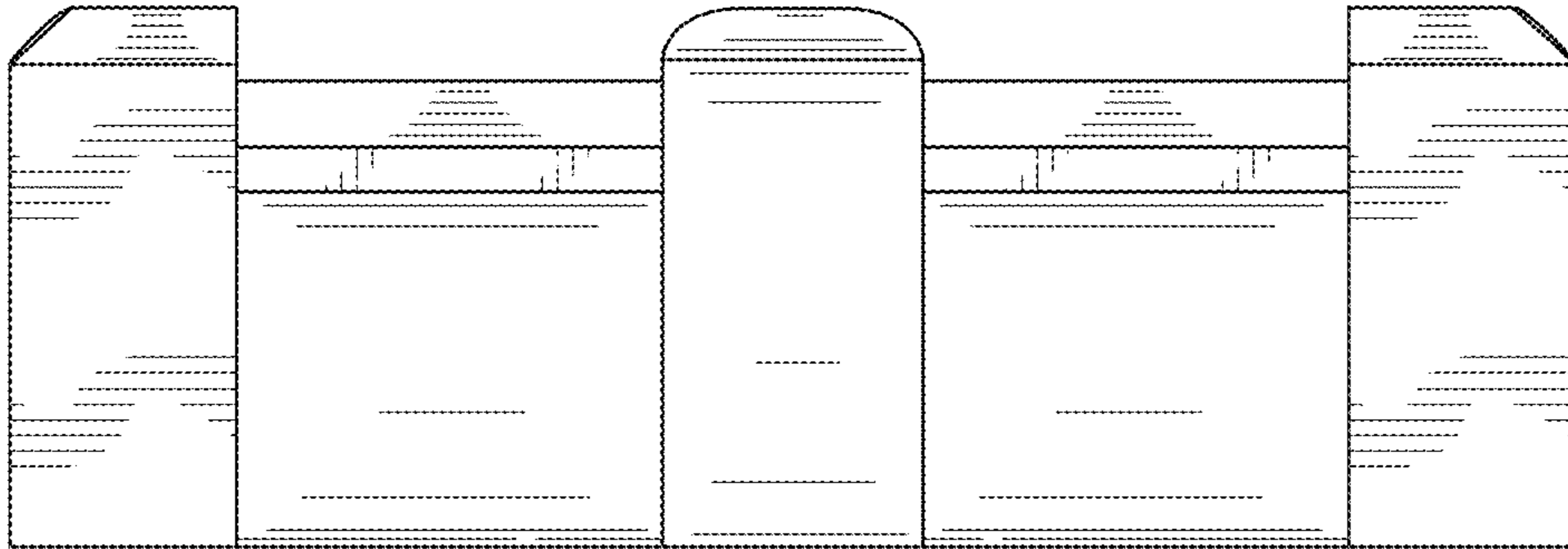
FIG. 10



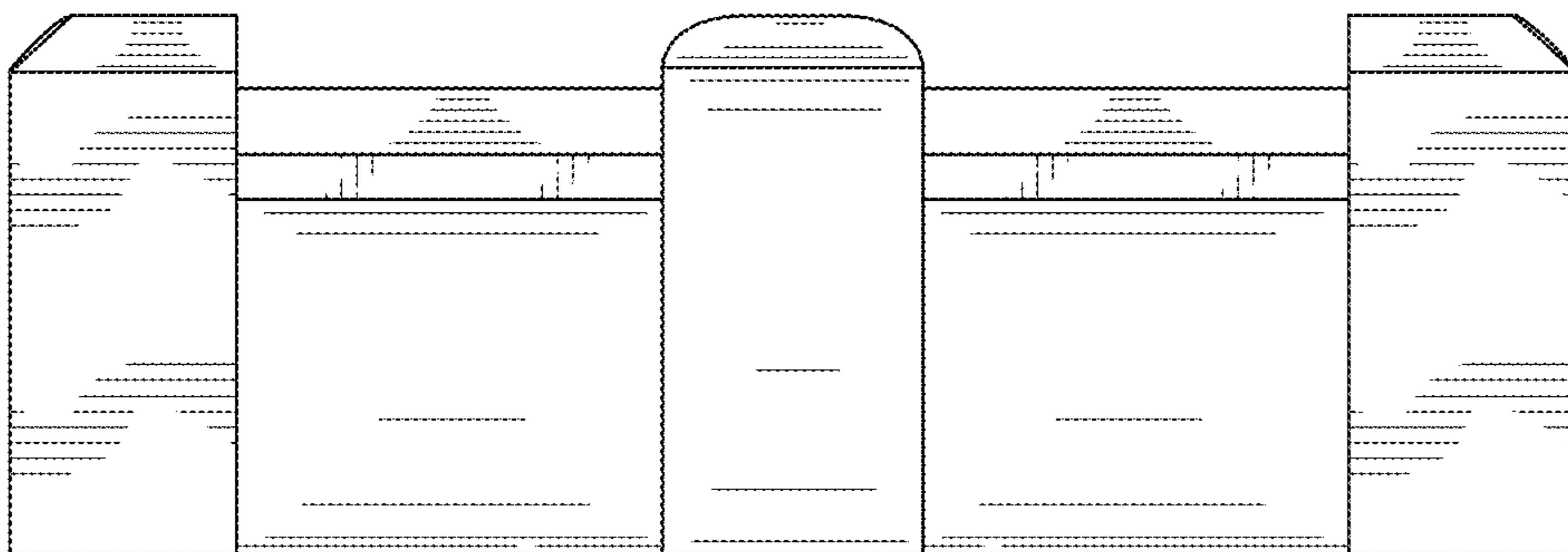
**FIG. 11**



**FIG. 12**

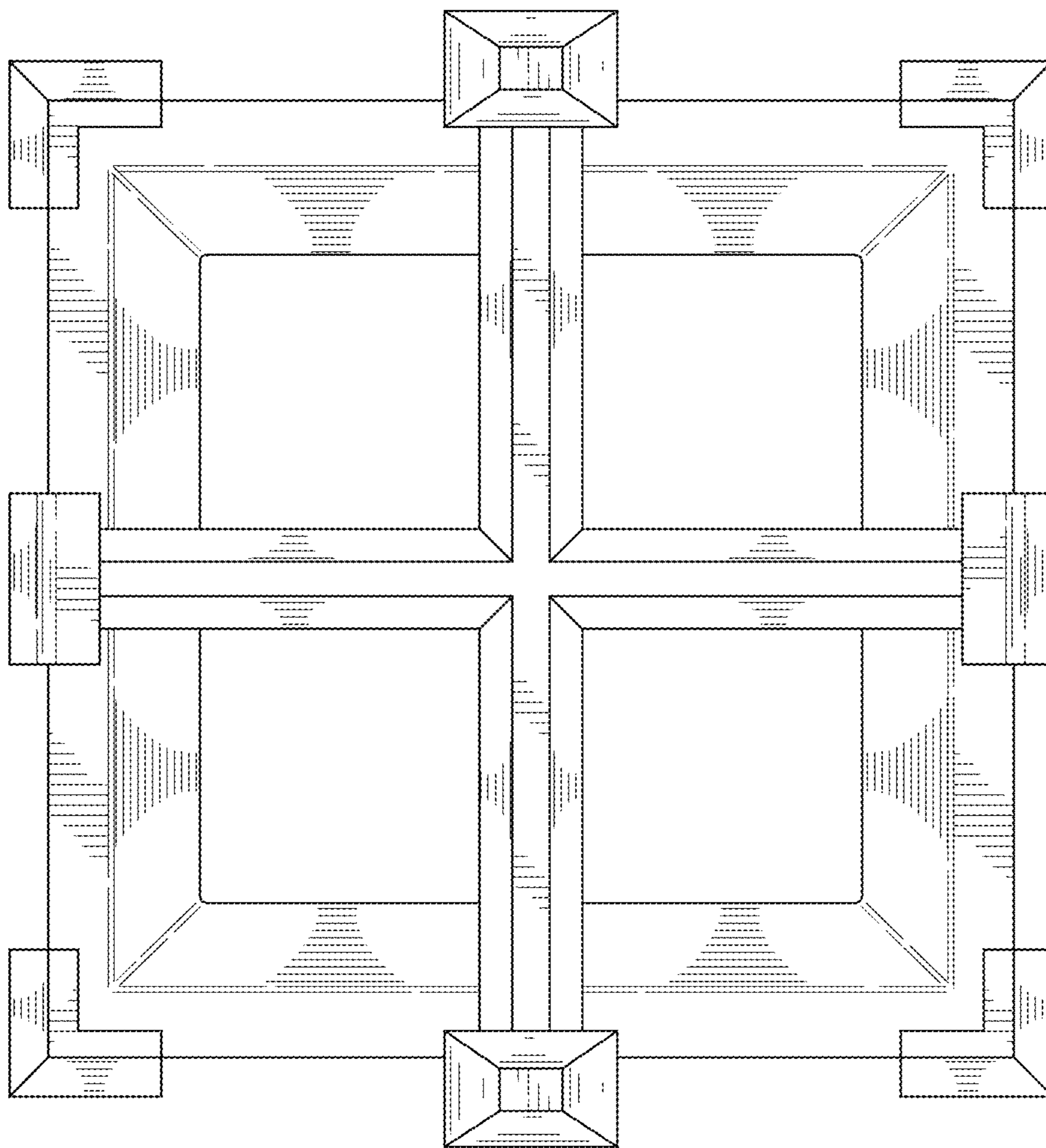


**FIG. 13**

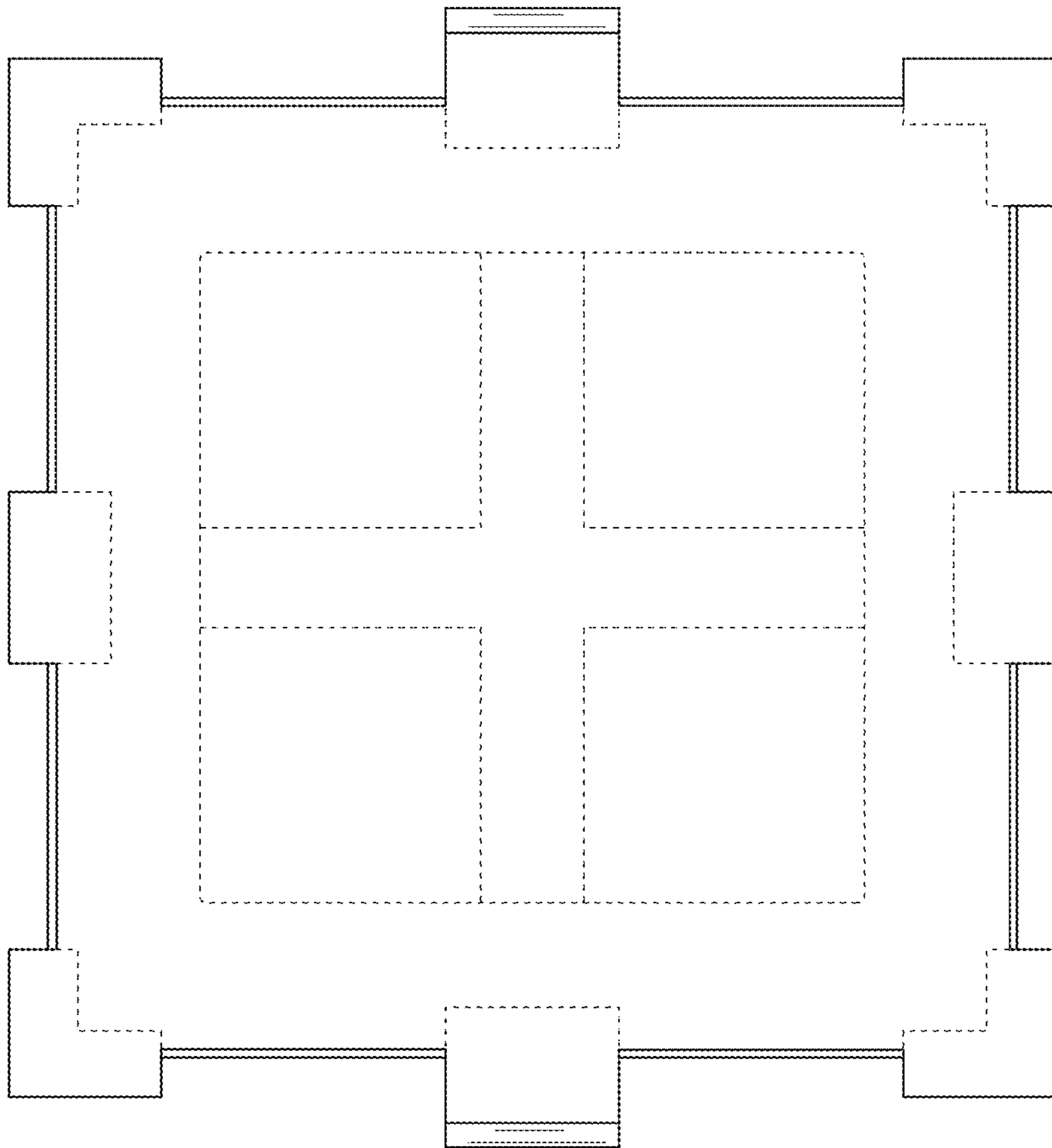


**FIG. 14**





**FIG. 15**



**FIG. 16**

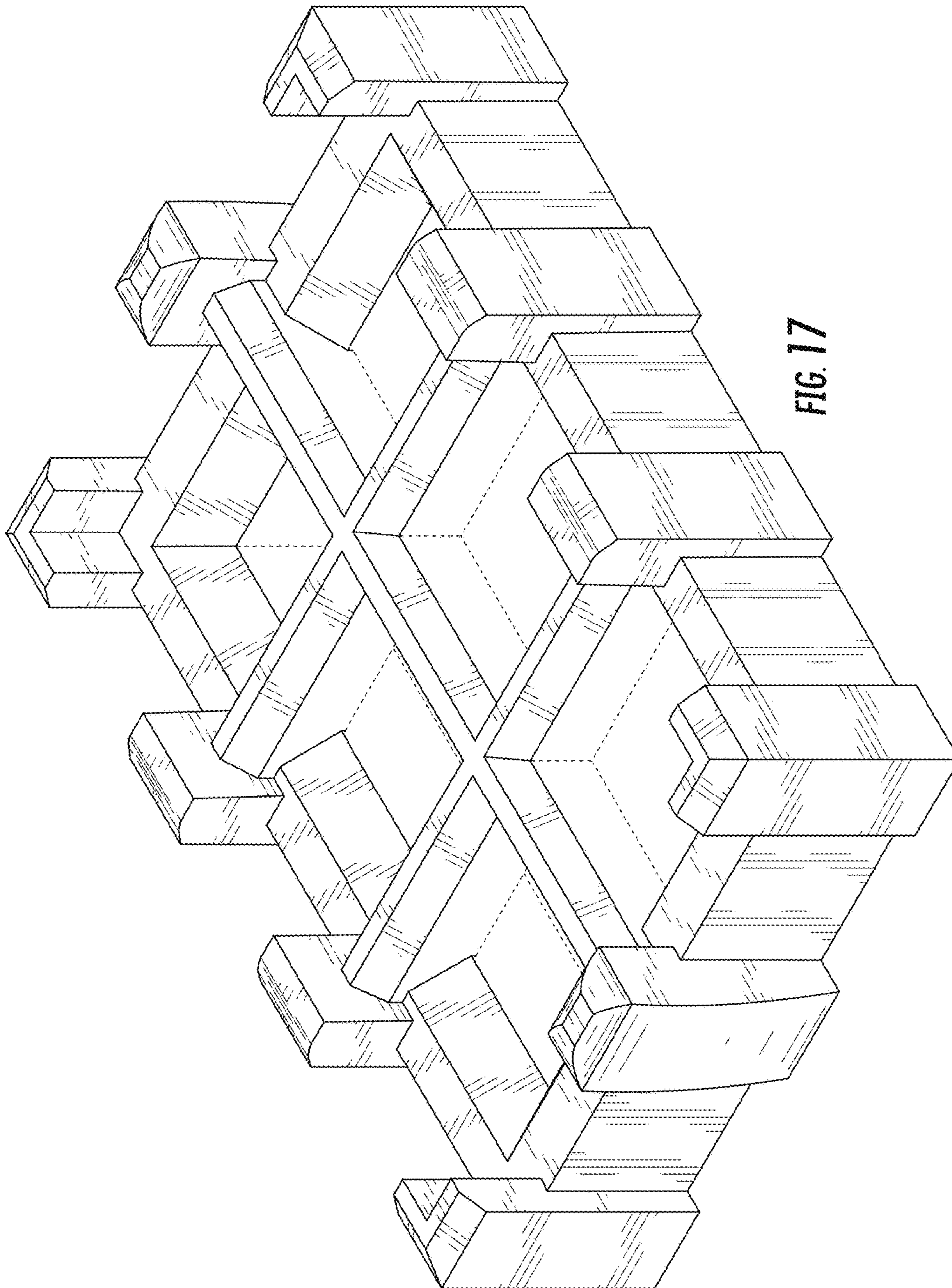


FIG. 17

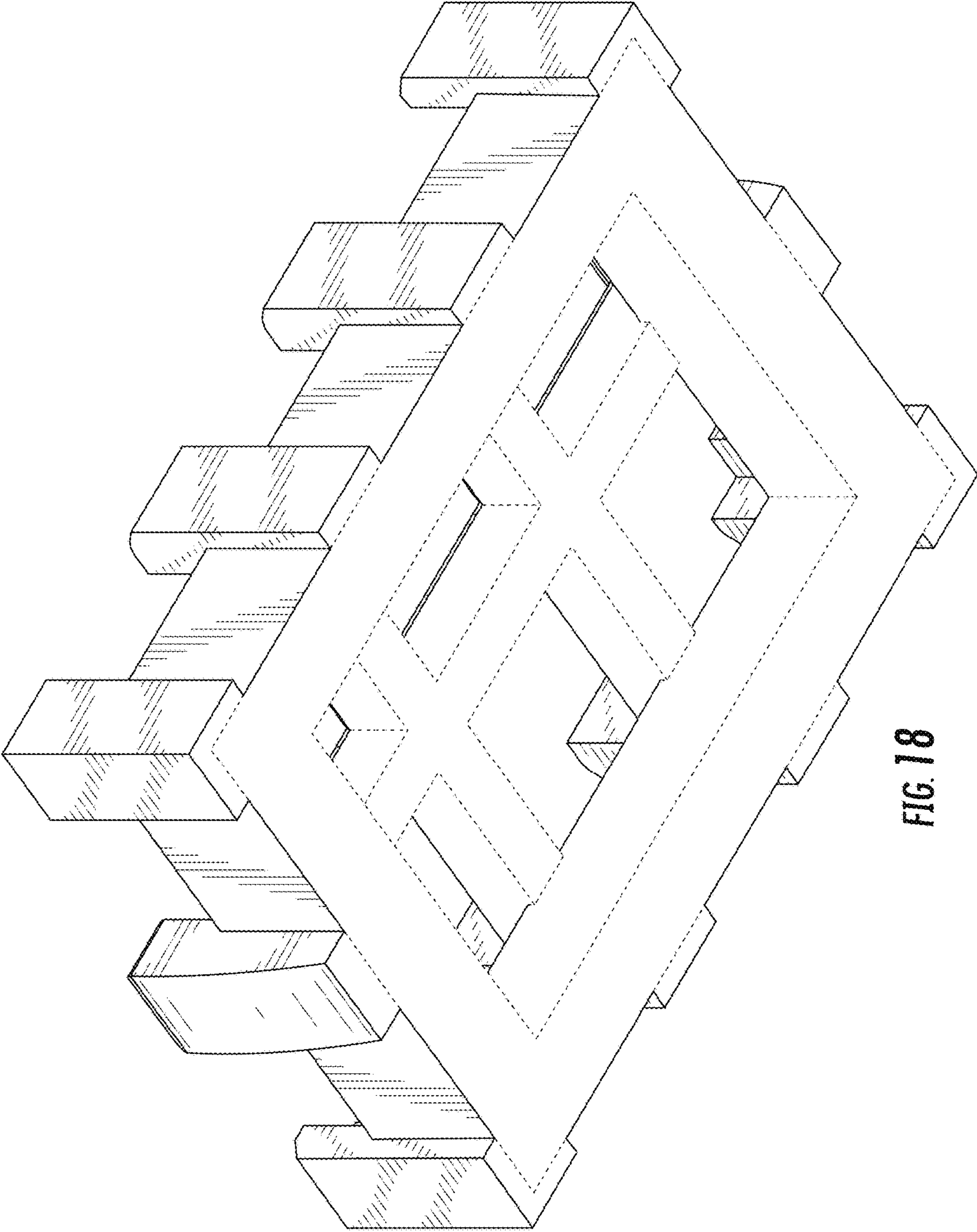


FIG. 18



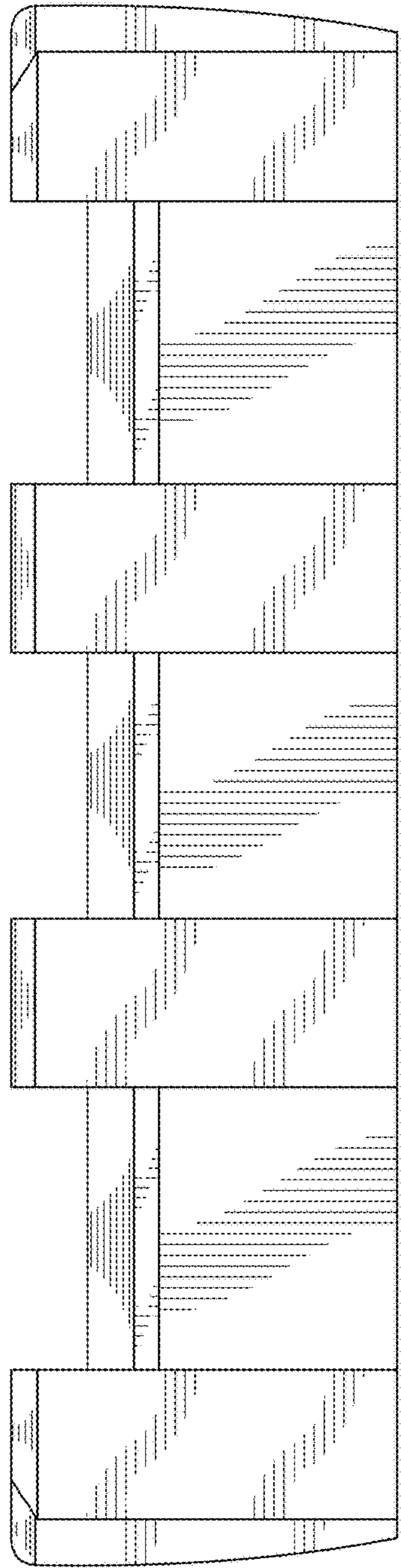


FIG. 19

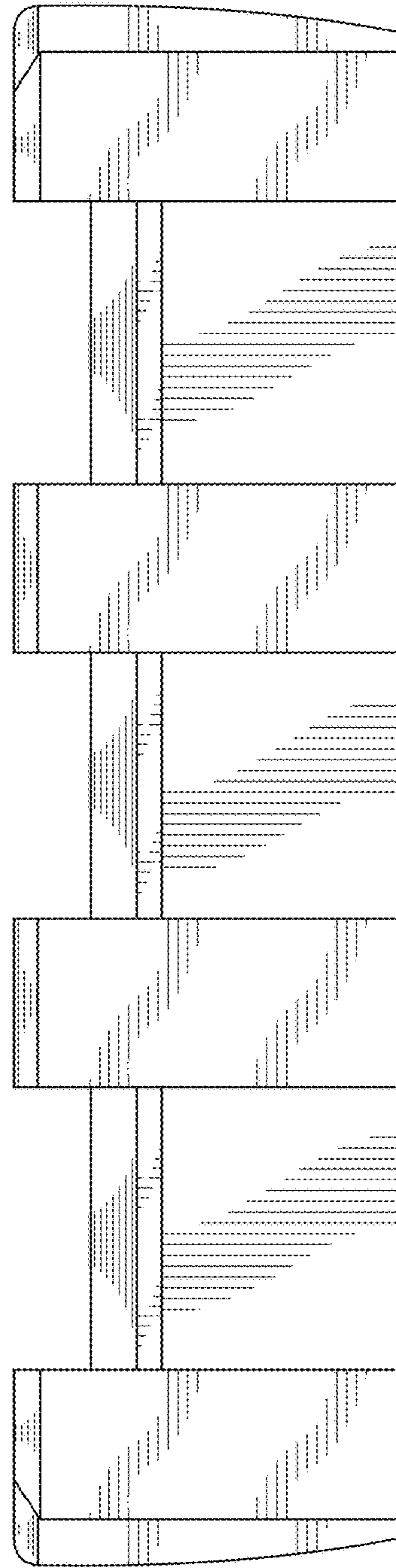


FIG. 20

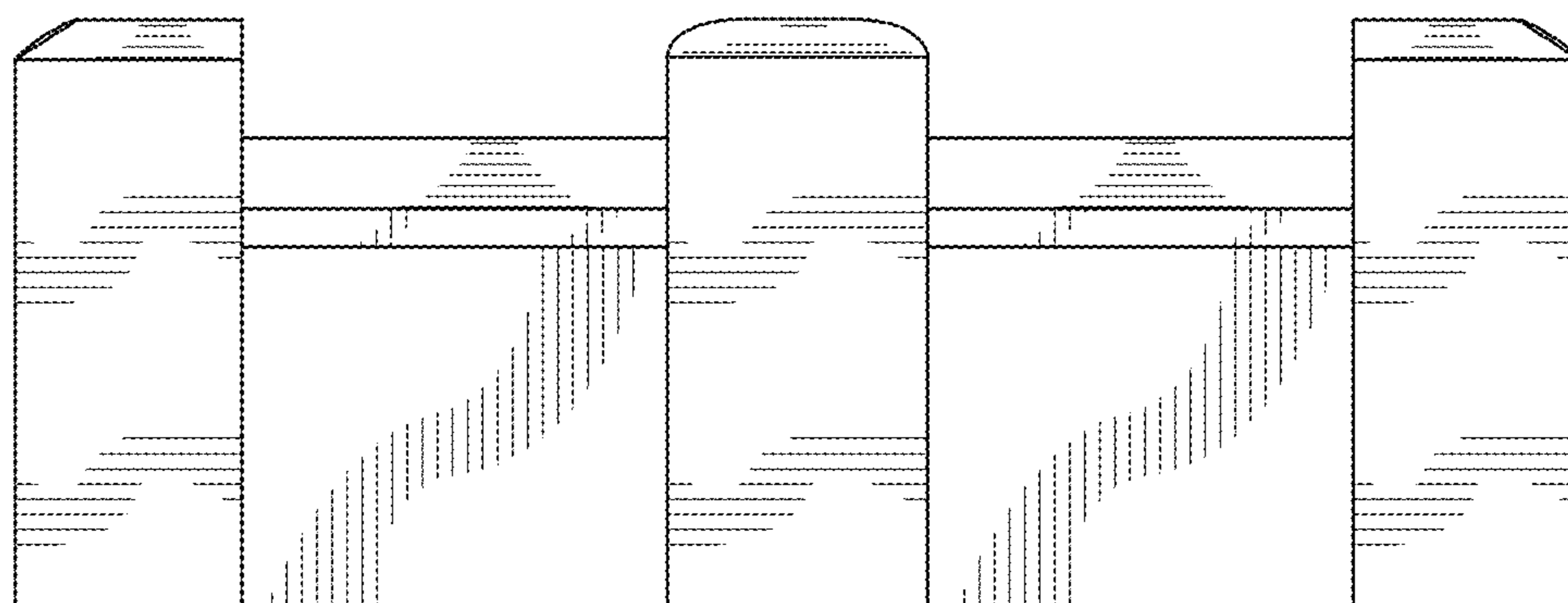


FIG. 21

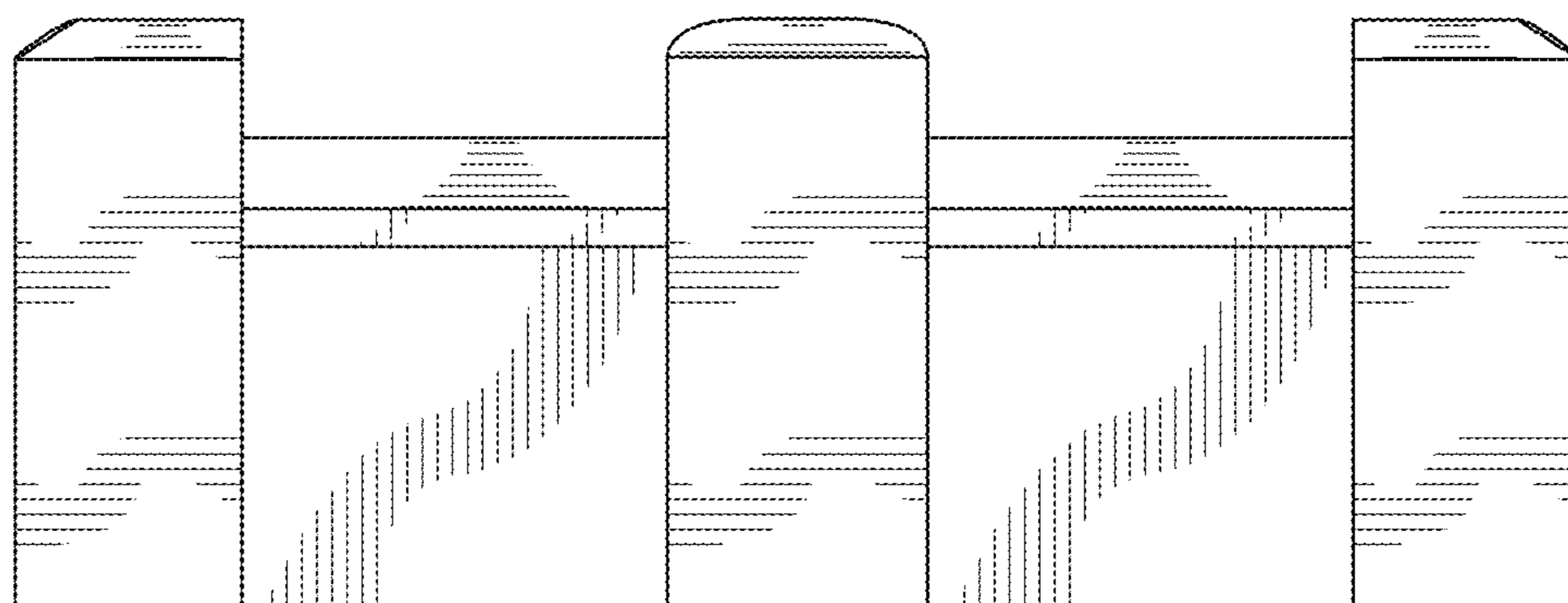


FIG. 22

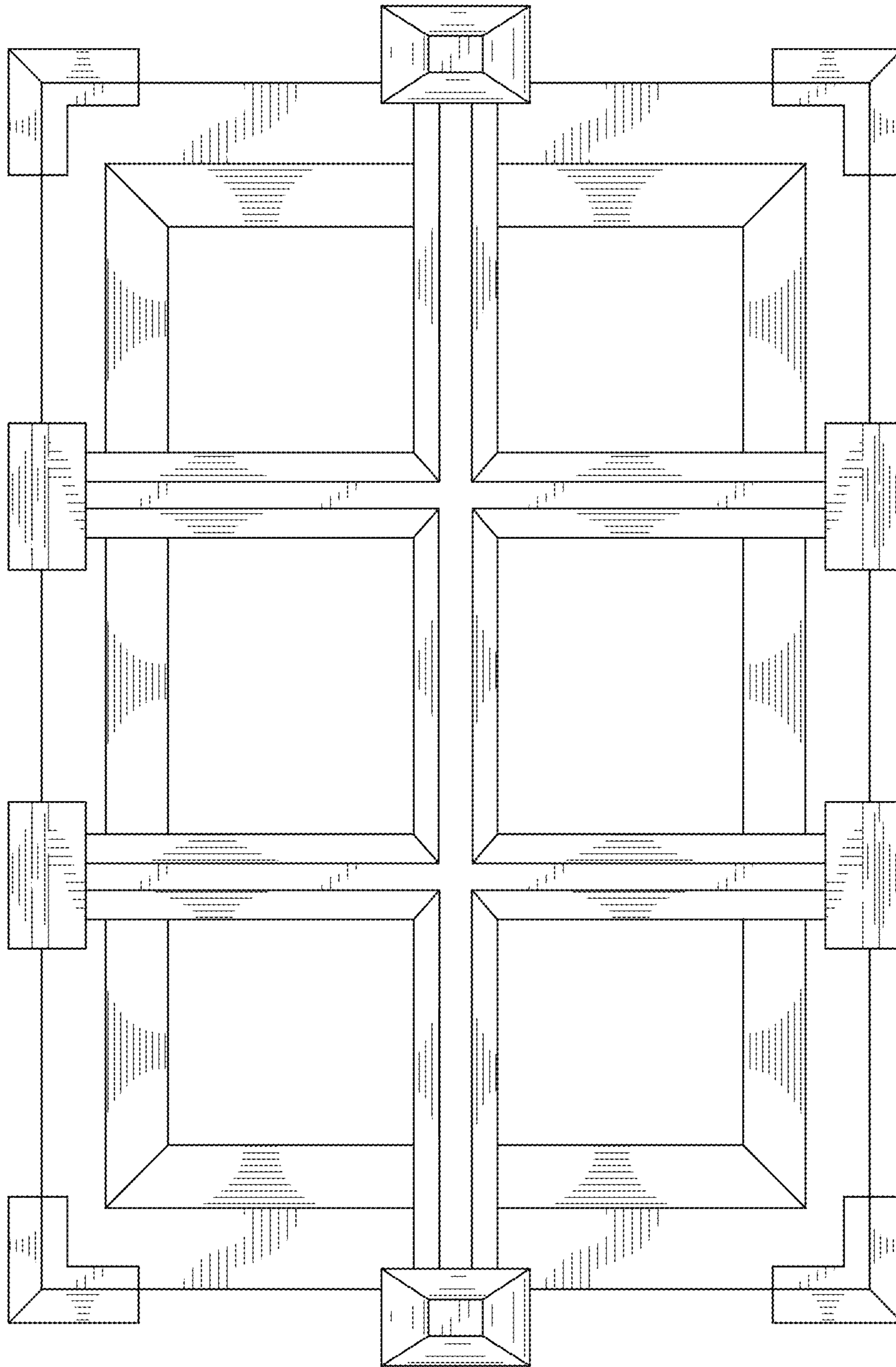


FIG. 23

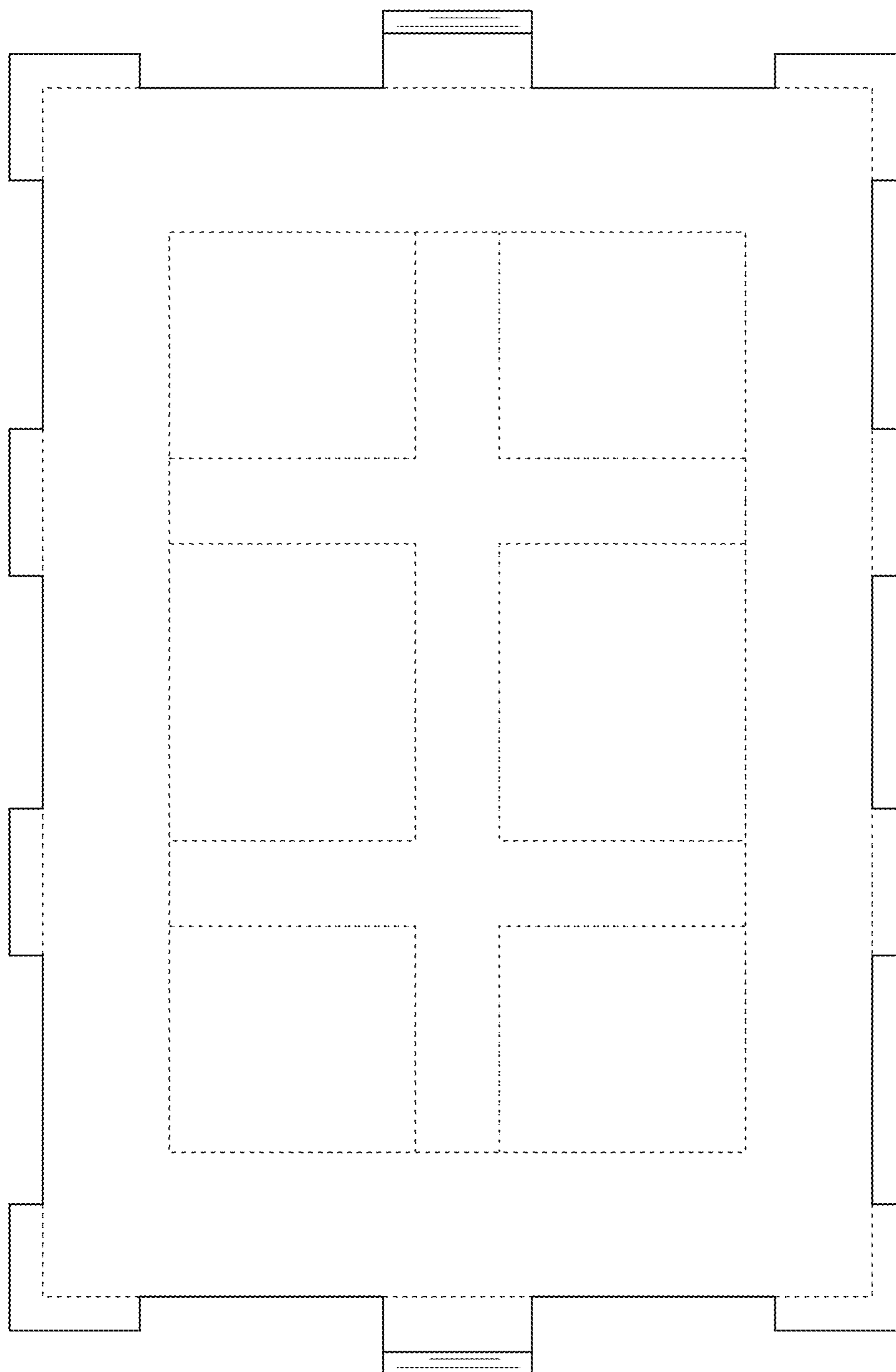


FIG. 24



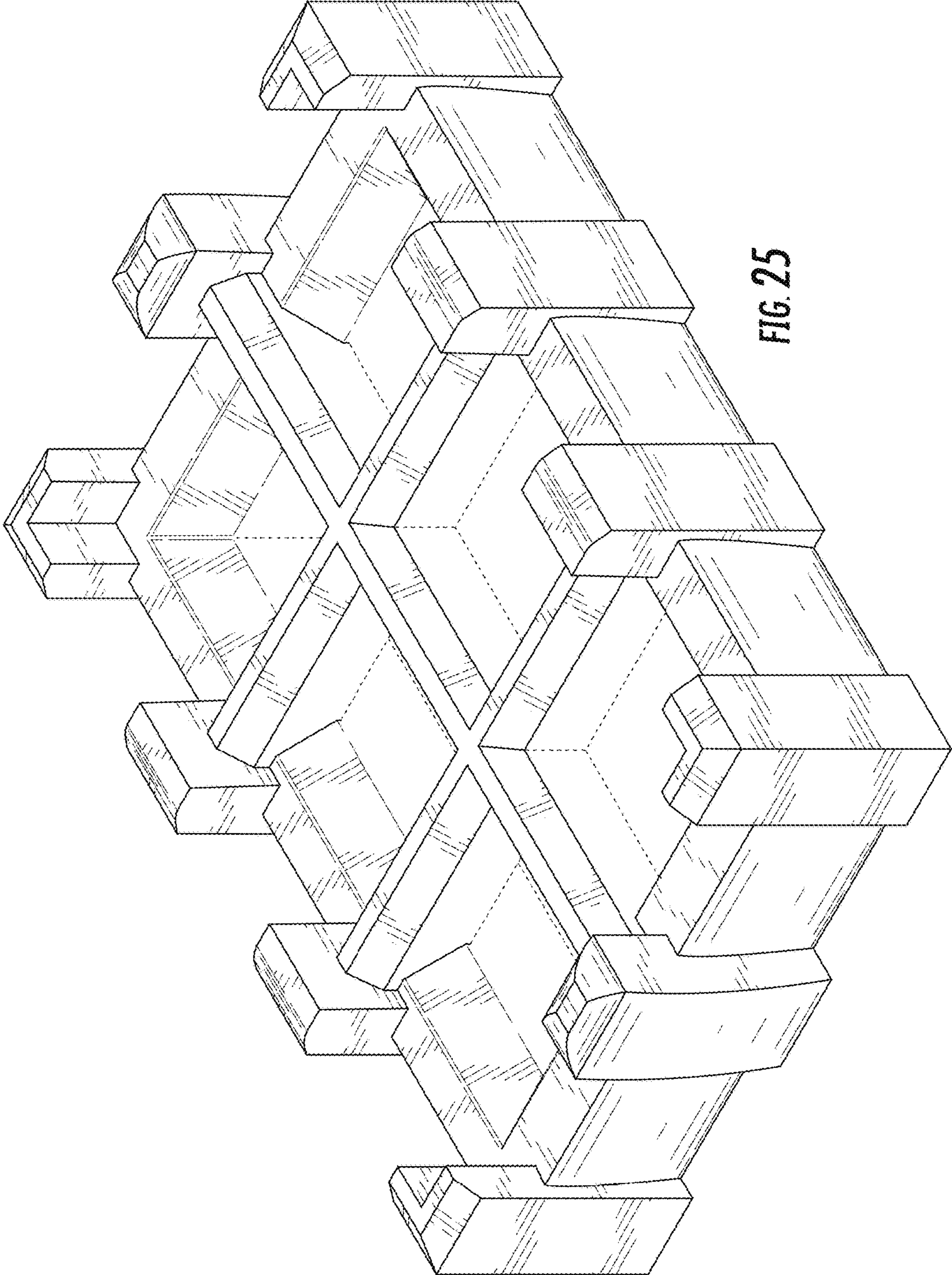


FIG. 25

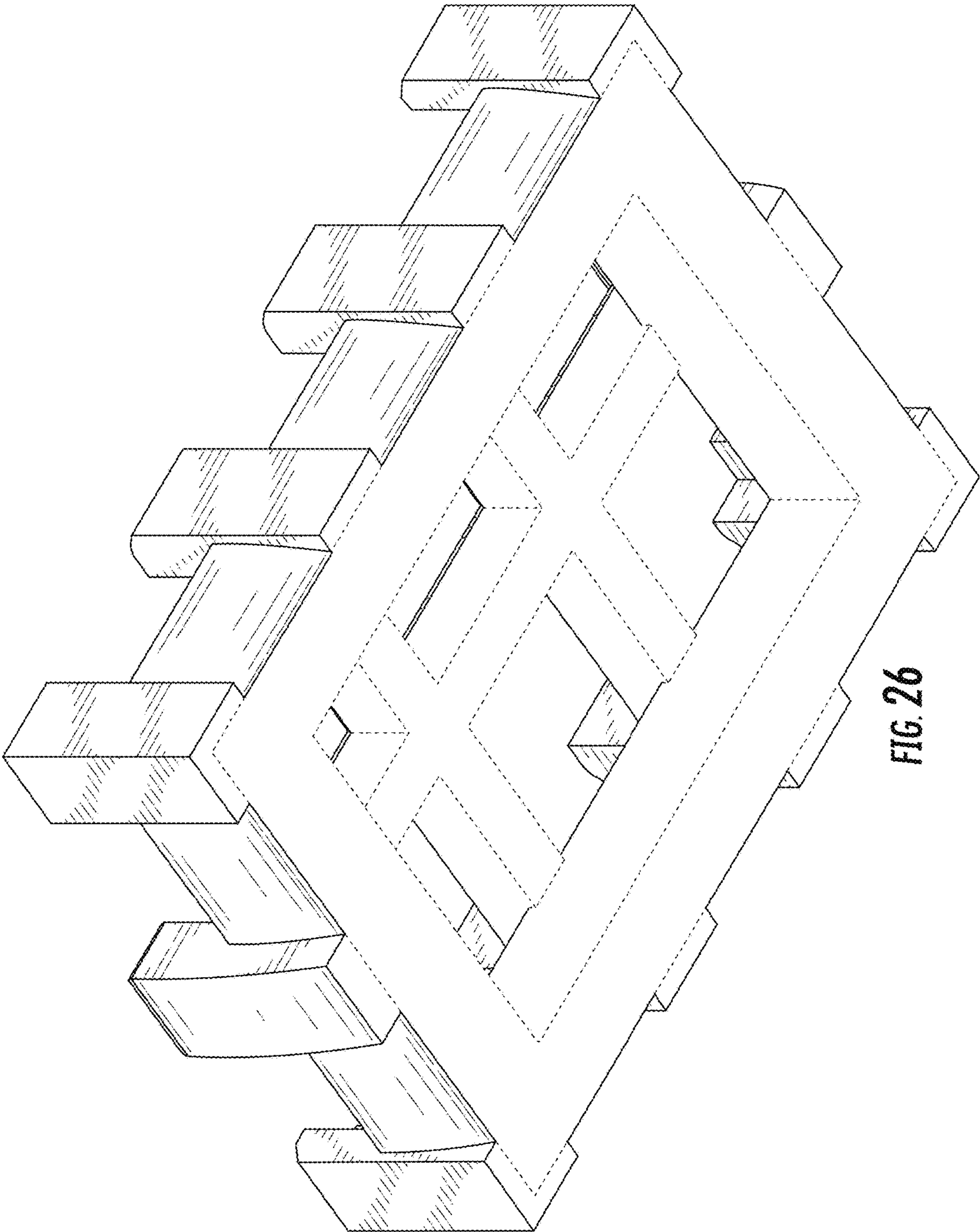


FIG. 26

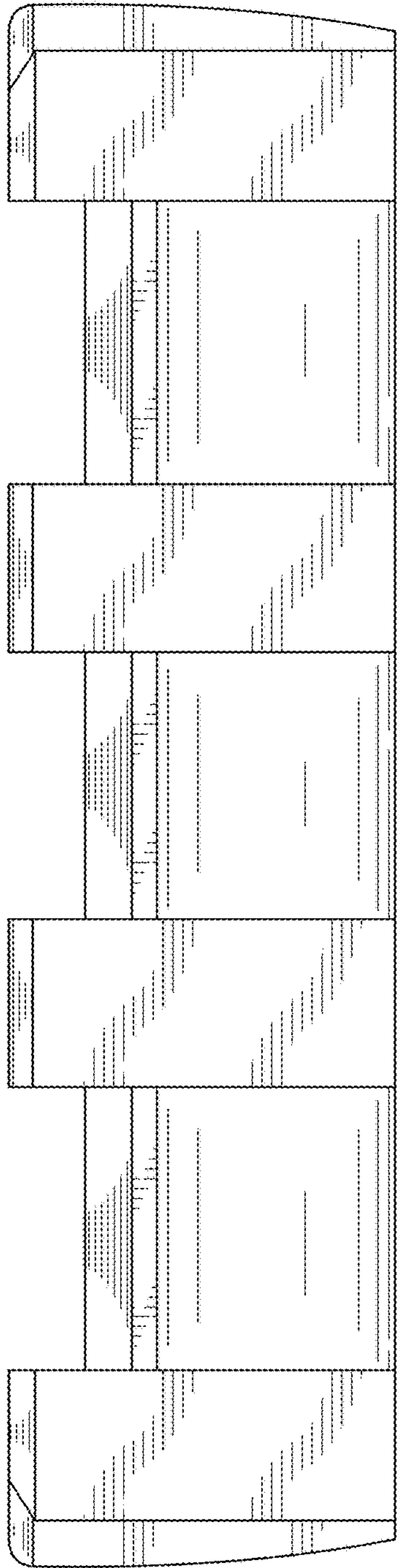


FIG. 27

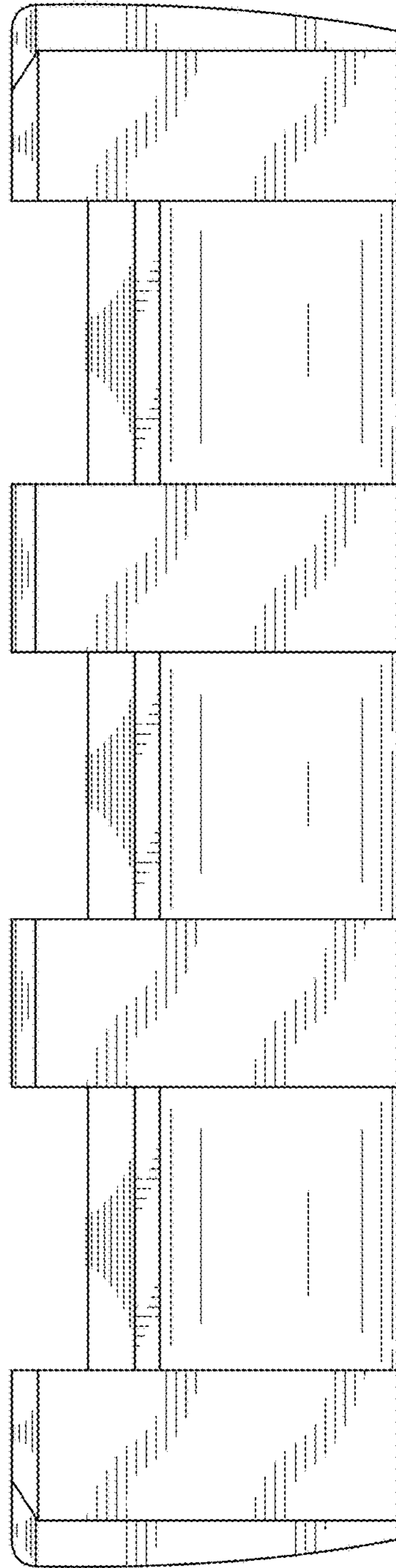
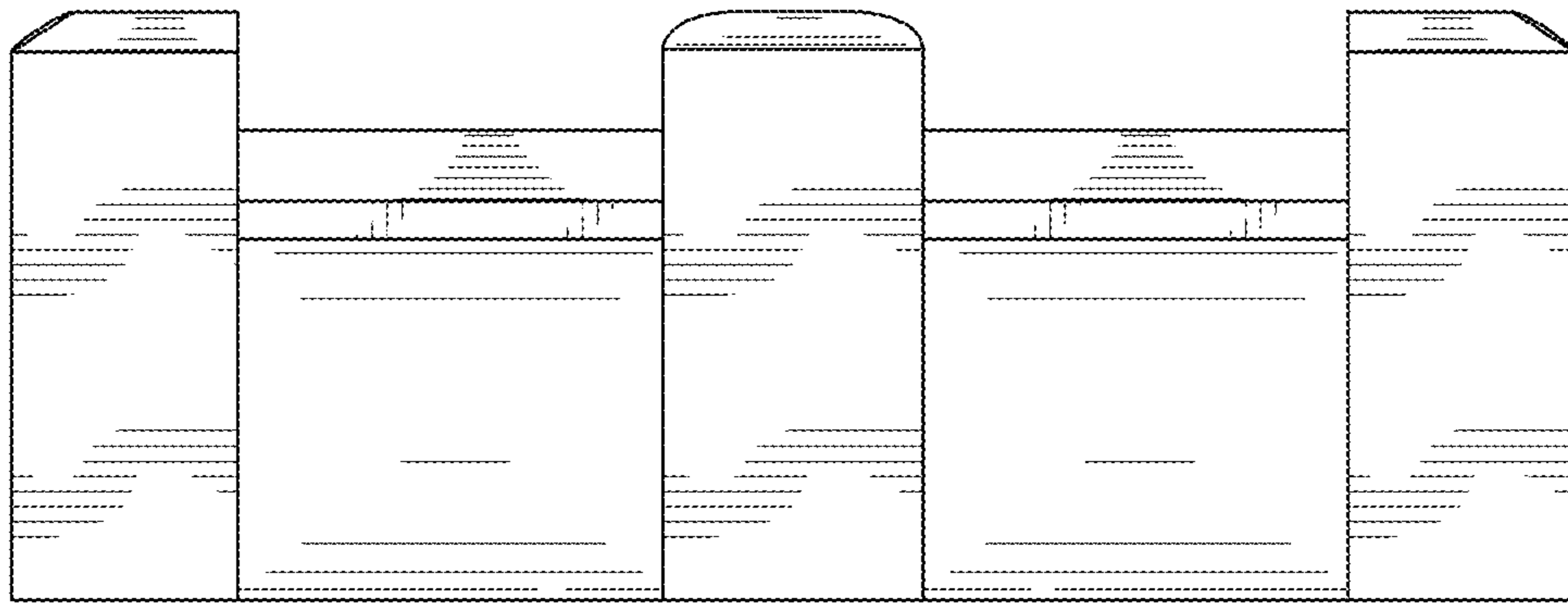
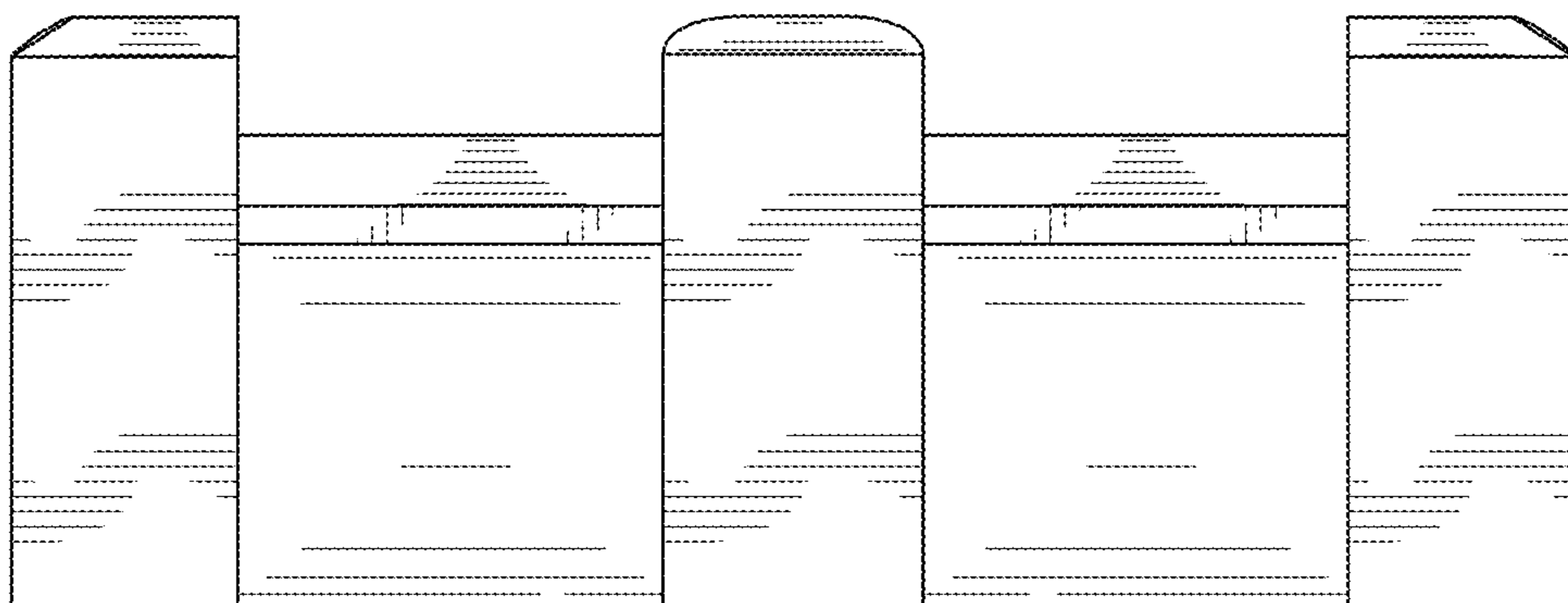


FIG. 28

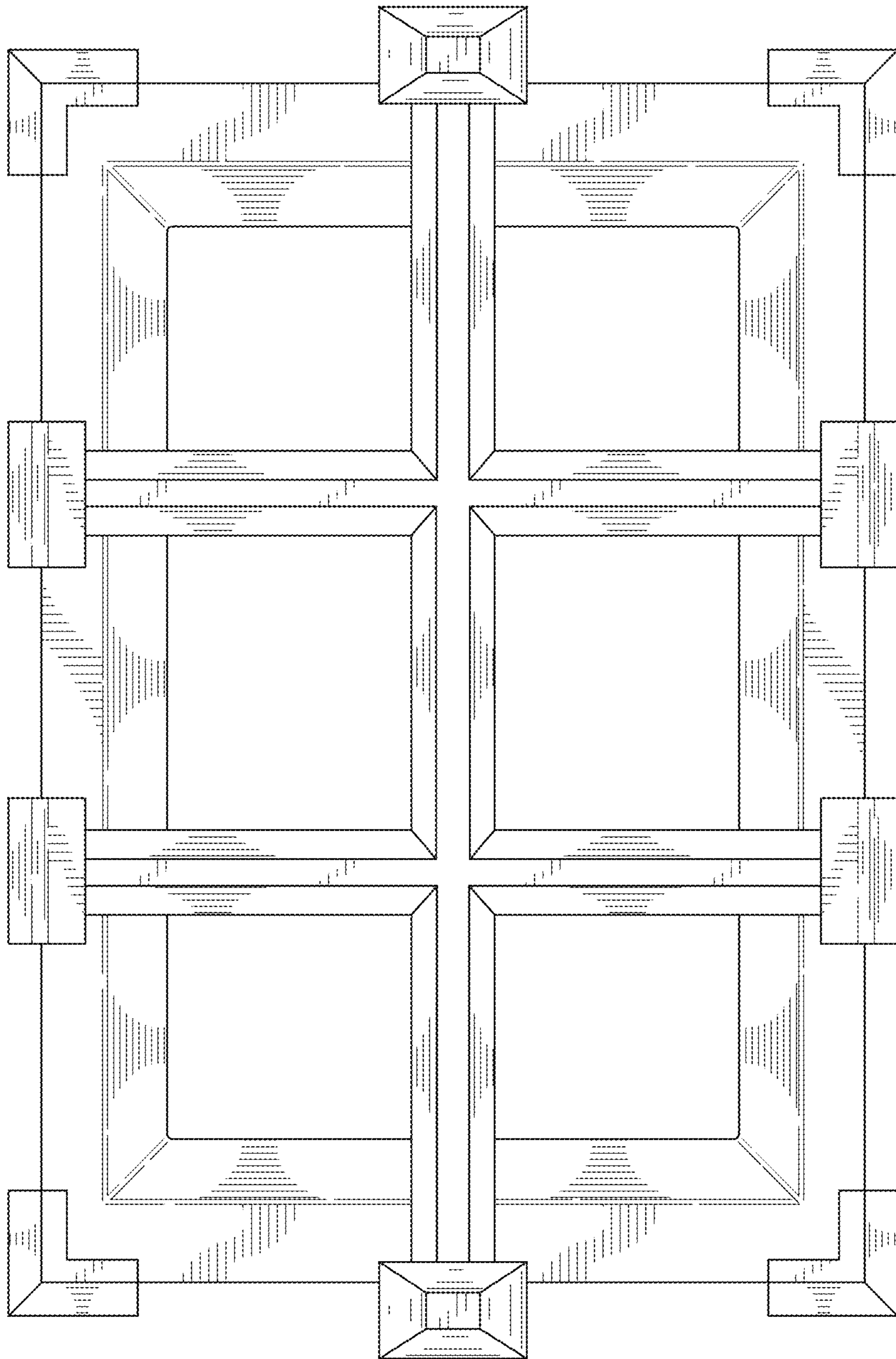


**FIG. 29**

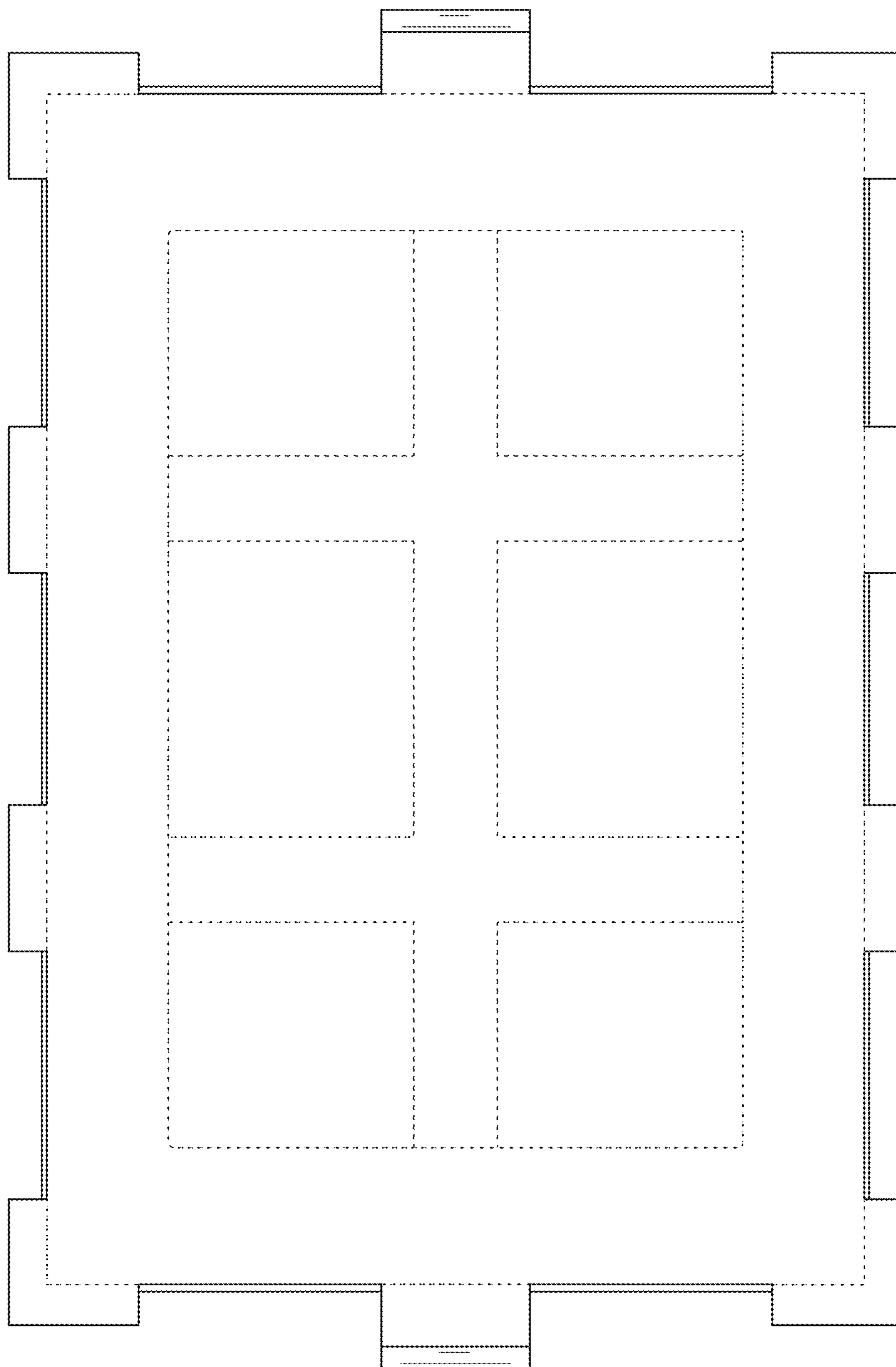


**FIG. 30**





**FIG. 31**



**FIG. 32**