



US00D804980S

(12) **United States Design Patent** (10) **Patent No.:** **US D804,980 S**  
**Silvestri** (45) **Date of Patent:** **\*\* Dec. 12, 2017**

(54) **NECKLACE**

(71) Applicant: **Bulgari S.p.A.**, Rome (IT)  
(72) Inventor: **Lucia Silvestri**, Rome (IT)  
(73) Assignee: **BULGARI S.P.A.**, Rome (IT)  
(\*\*) Term: **14 Years**

(21) Appl. No.: **29/514,249**  
(22) Filed: **Jan. 9, 2015**

(30) **Foreign Application Priority Data**

Jul. 11, 2014 (WO) ..... DM083953

(51) **LOC (10) Cl.** ..... **11-01**

(52) **U.S. Cl.**  
USPC ..... **D11/7; D11/16**

(58) **Field of Classification Search**

USPC ..... D11/1-48, 75-83, 85-88, 91-94;  
D10/38-39, 46, 65, 70, 97, 98, 114.9;  
D14/168, 192, 203.5, 205, 344, 372,  
D14/480.3; D28/41

CPC ..... A44C 5/00; A44C 5/0007; A44C 5/0015;  
A44C 5/0023; A44C 5/003; A44C  
5/0053; A44C 5/0061; A44C 5/0069;  
A44C 5/0076; A44C 5/0084; A44C  
5/0092; A44C 5/02; A44C 5/022; A44C  
5/025; A44C 5/027; A44C 5/04; A44C  
5/08; A44C 5/10; A44C 5/102; A44C  
5/105; A44C 5/107; A44C 11/002; A44C  
11/00; A44C 13/00; A44C 7/00; A44C  
7/002; A44C 7/003

See application file for complete search history.

(56) **References Cited**

**U.S. PATENT DOCUMENTS**

D114,613 S \* 5/1939 Cooper ..... D11/40  
D136,815 S \* 12/1943 Hull ..... D11/43  
D176,694 S \* 1/1956 Katz ..... D11/43  
D302,400 S \* 7/1989 Bulgari ..... D11/40

(Continued)

*Primary Examiner* — Cynthia Ramirez  
*Assistant Examiner* — Llorellys Martinez-Rivera  
(74) *Attorney, Agent, or Firm* — Stephen Kenny; Peter Sullivan; Foley Hoag LLP

(57) **CLAIM**

The ornamental design for a necklace, as shown and described.

**DESCRIPTION**

FIG. 1 is a front elevation view of a necklace showing my new design.

FIG. 2 is an enlarged view of the portion highlighted in FIG. 1.

FIG. 3 is a rear elevation view of the necklace of FIG. 1. FIG. 4 is an enlarged view of the portion highlighted in FIG. 3.

FIG. 5 is a left side elevation view of the necklace of FIG. 1.

FIG. 6 is an enlarged view of the portion highlighted in FIG. 5.

FIG. 7 is a right side elevation view of the necklace of FIG. 1.

FIG. 8 is an enlarged view of the portion highlighted in FIG. 7.

FIG. 9 is a top plan view of the necklace of FIG. 1.

FIG. 10 is a bottom plan view of the necklace of FIG. 1.

FIG. 11 is a top perspective view of the necklace of FIG. 1. FIG. 12 is an enlarged view of the portion highlighted in FIG. 11.

FIG. 13 is another front view of the necklace of FIG. 1; and, FIG. 14 is an enlarged view of the portion highlighted in FIG. 13.

The broken lines depicted throughout the drawings represent environmental structure and do not form part of the claimed design.

**1 Claim, 14 Drawing Sheets**

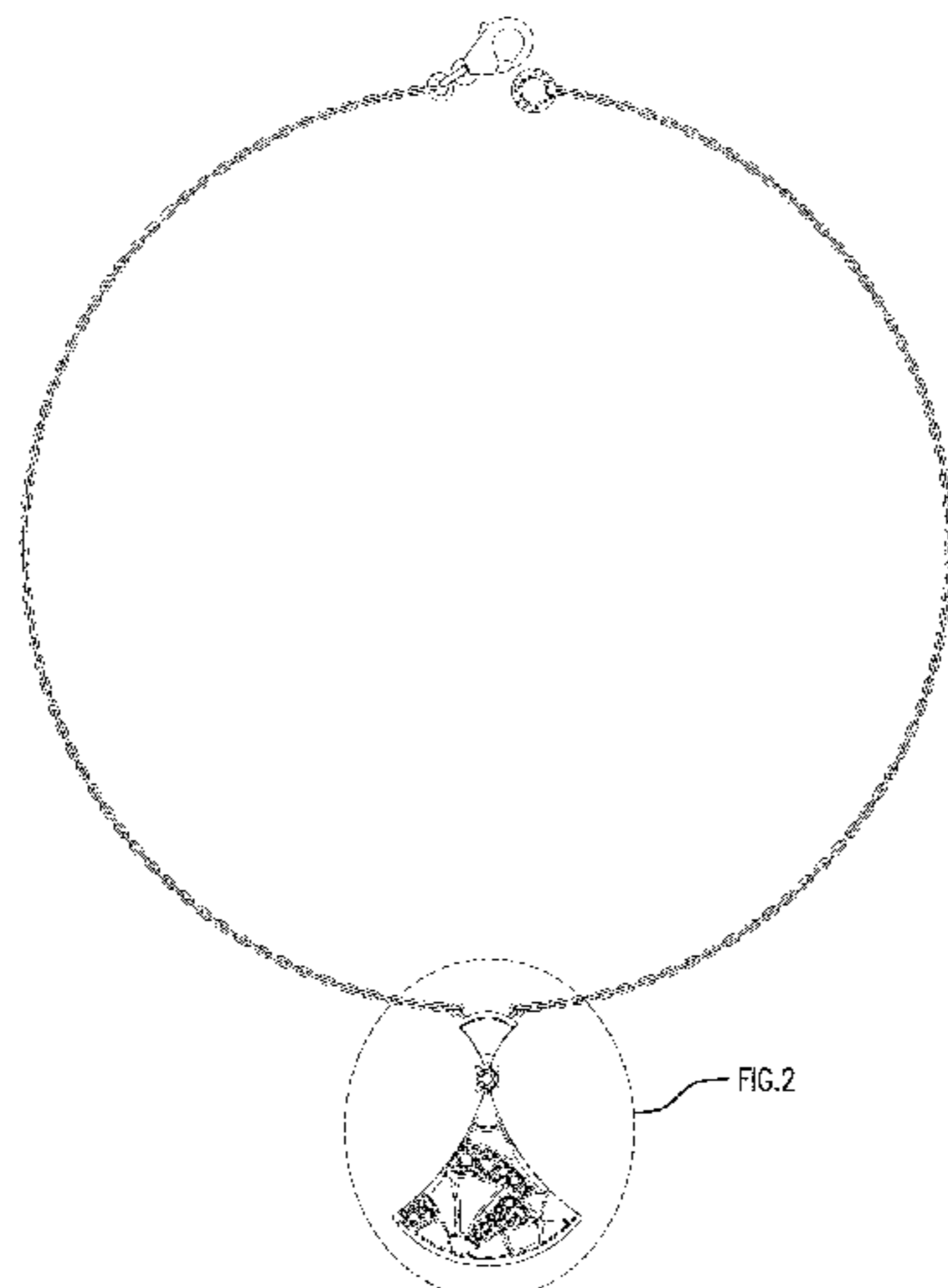

(56)

**References Cited**

U.S. PATENT DOCUMENTS

D305,311 S *	1/1990	Roberts .....	D11/48
D310,979 S *	10/1990	Perry .....	D11/43
D320,951 S *	10/1991	Bulgari .....	D11/40
D542,690 S *	5/2007	Miller .....	D11/1
D567,700 S *	4/2008	Bulgari .....	D11/26
D682,726 S *	5/2013	Bulgari .....	D11/6
D684,083 S *	6/2013	Bulgari .....	D11/6
D687,735 S *	8/2013	Frigerio .....	D11/3

\* cited by examiner

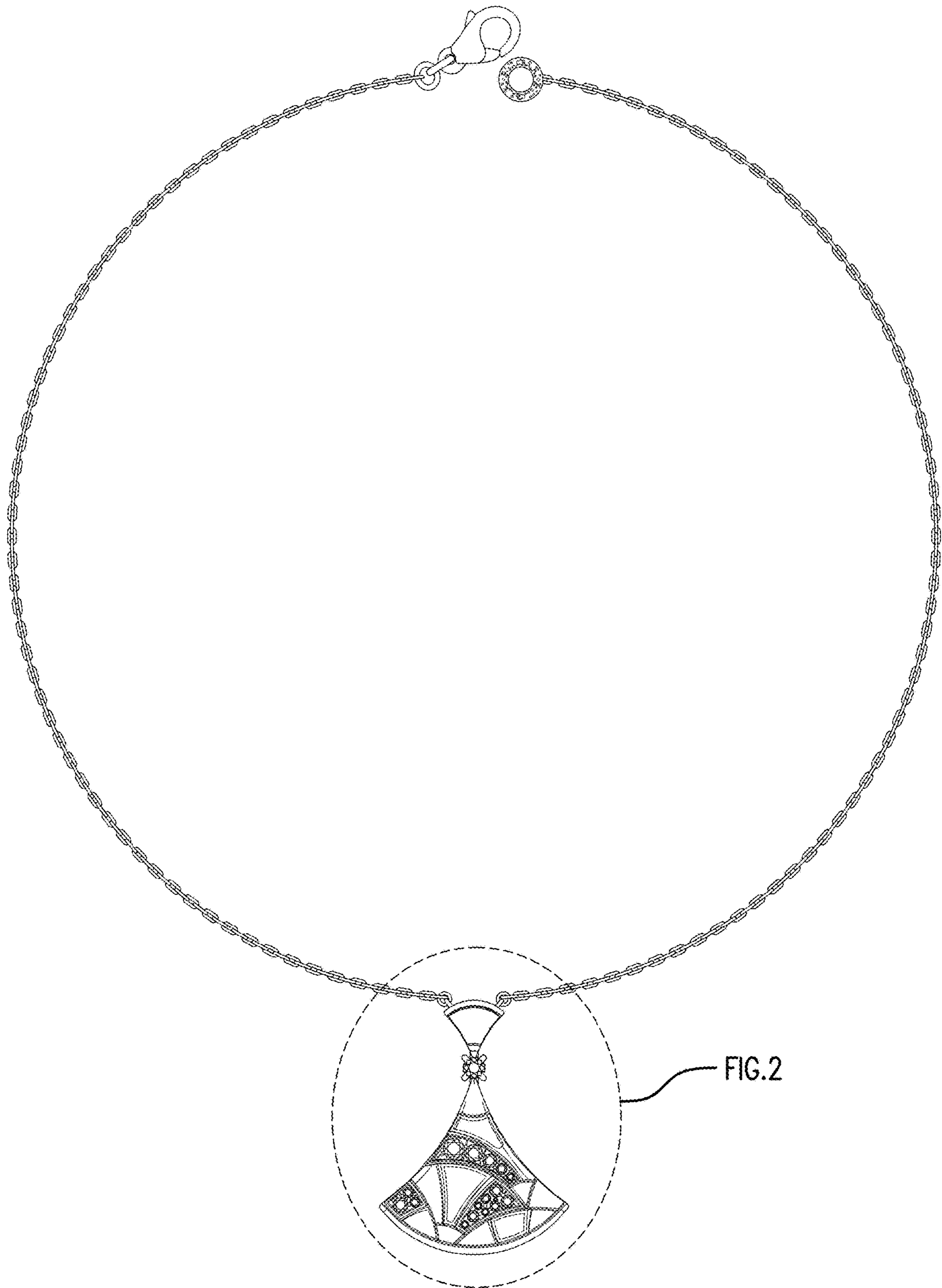

FIG. 1

FIG. 2

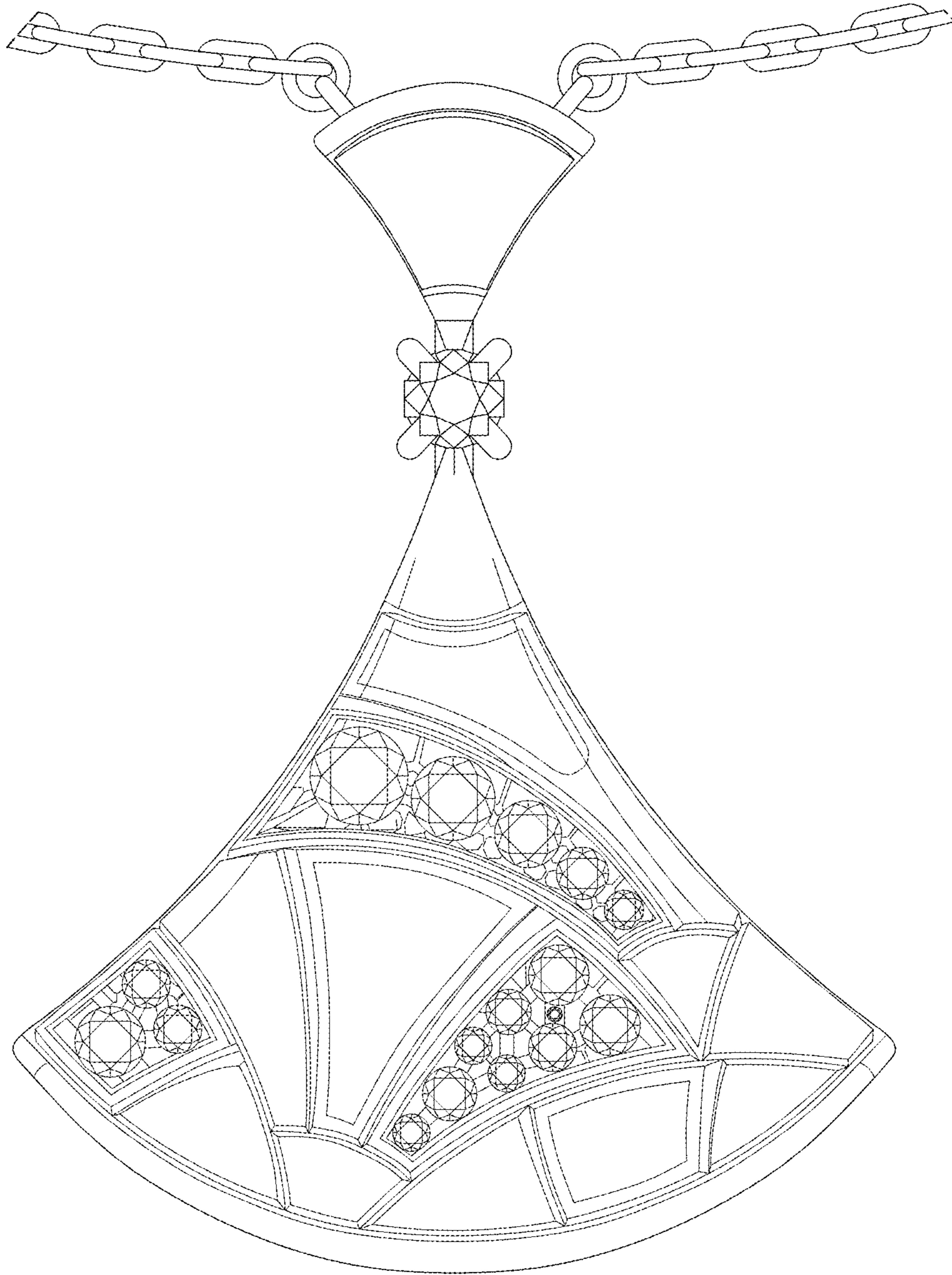

FIG. 2

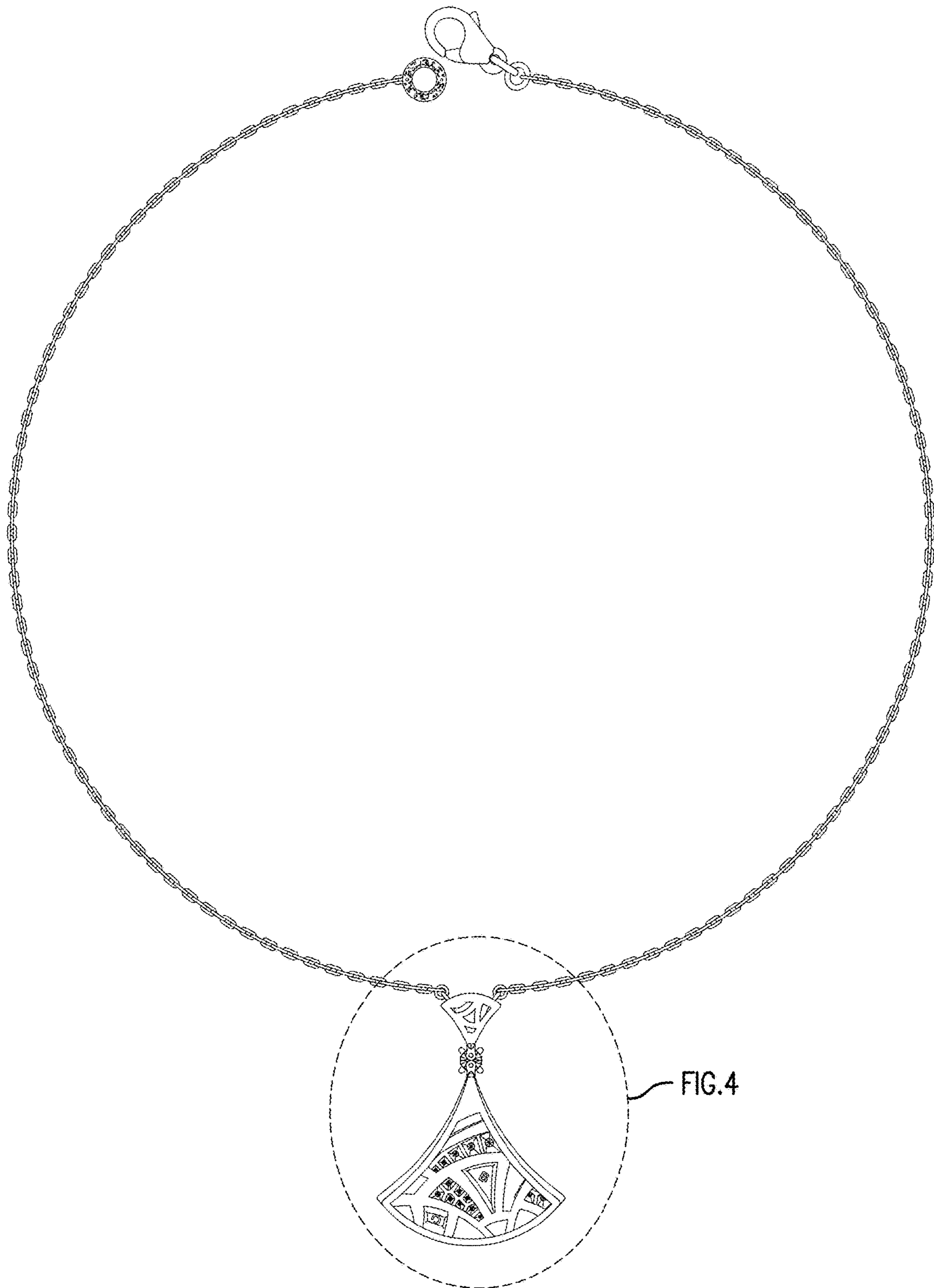

FIG. 3

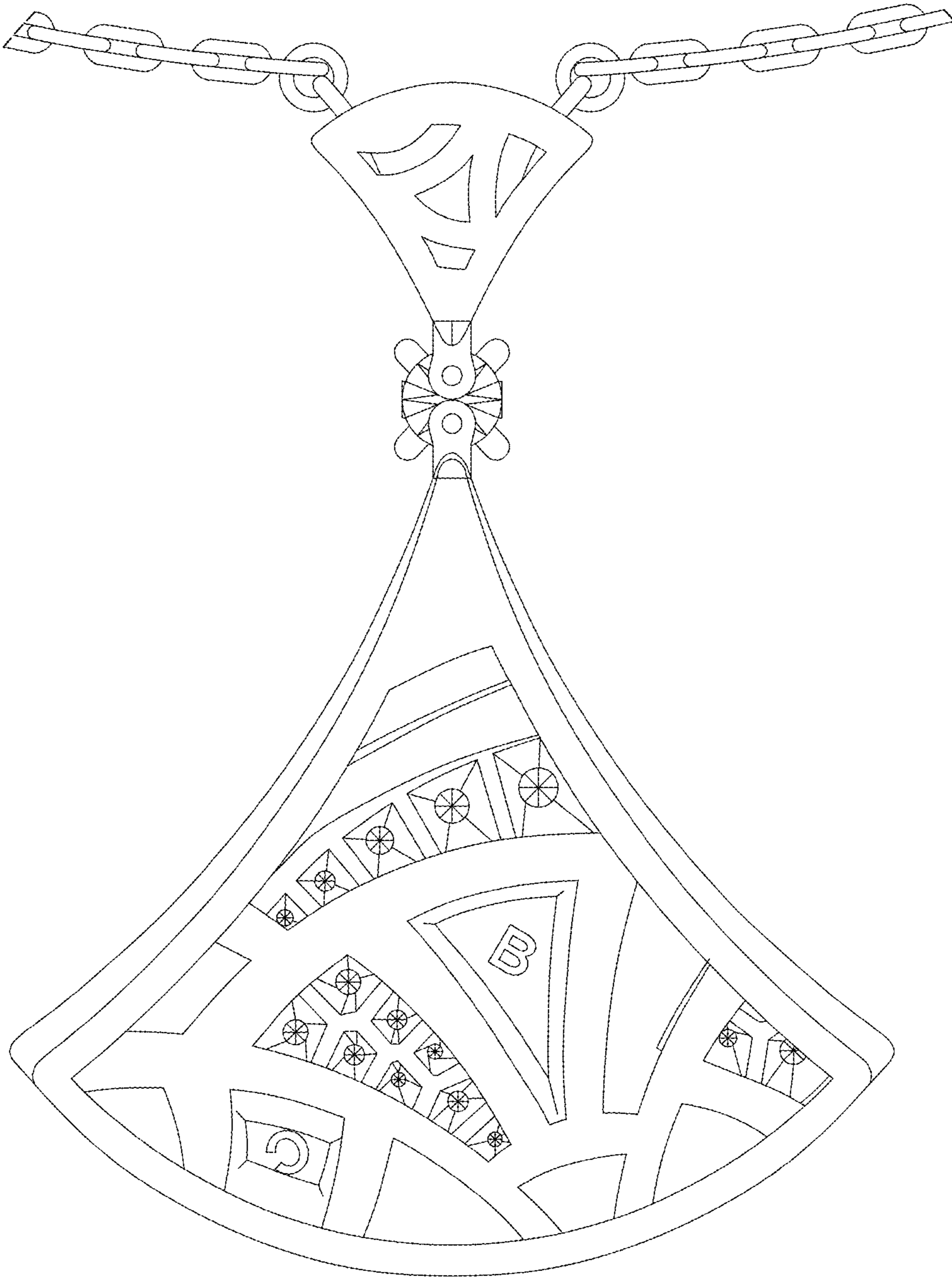

FIG. 4

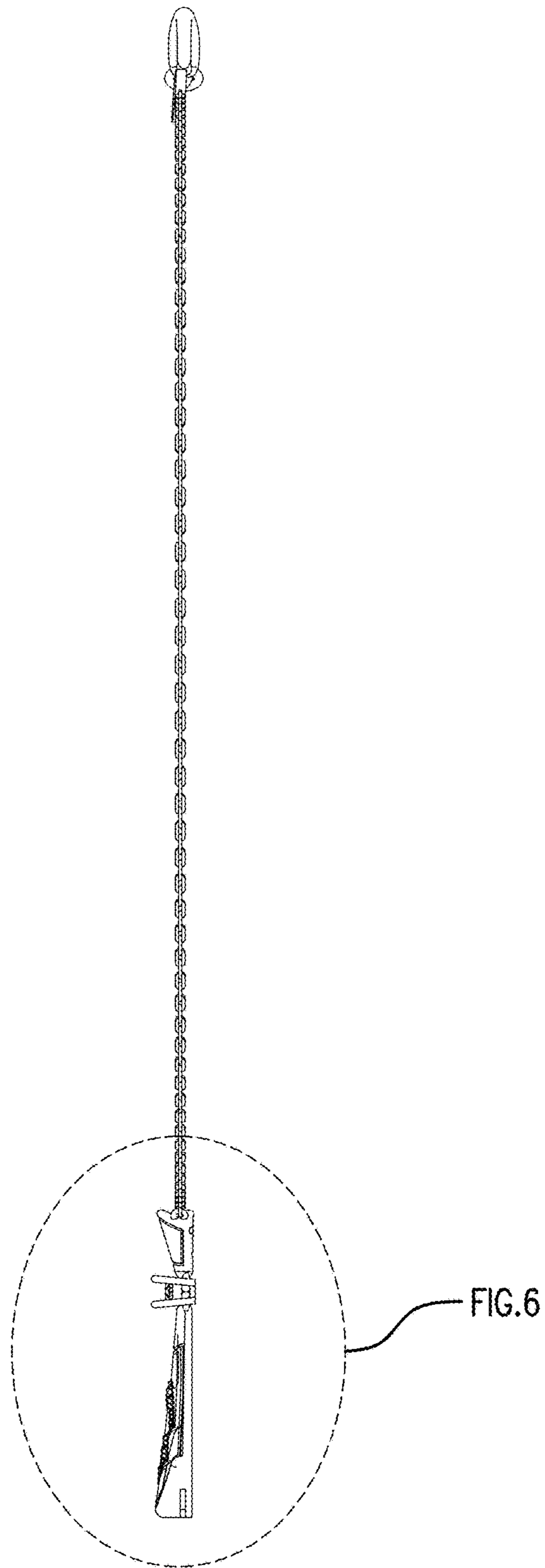

FIG.5

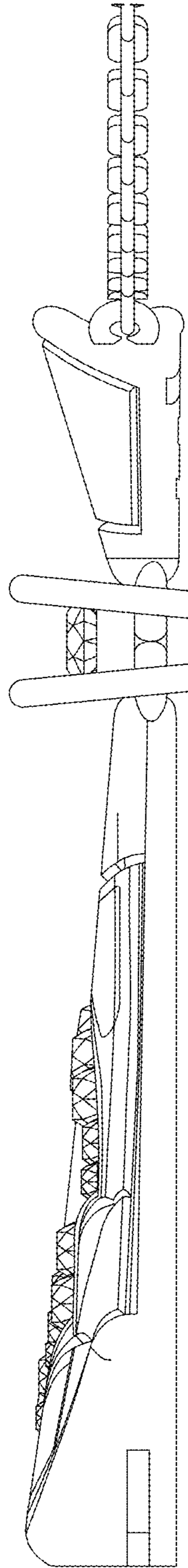

FIG. 6



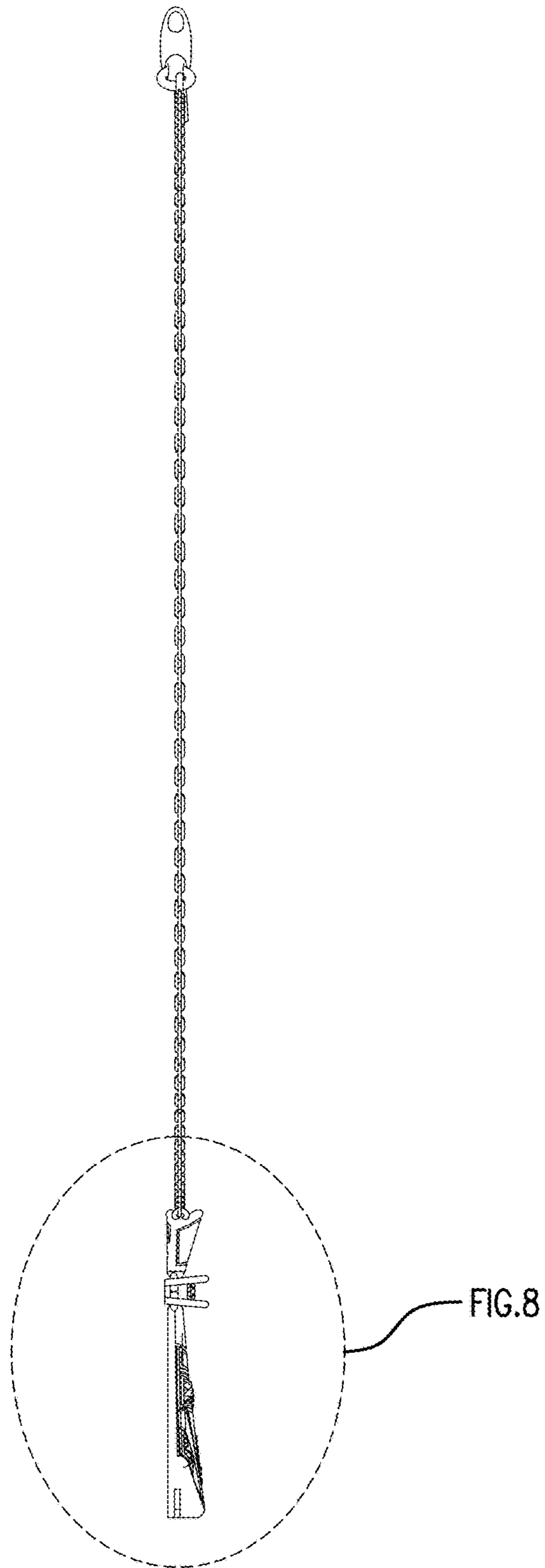

FIG.7

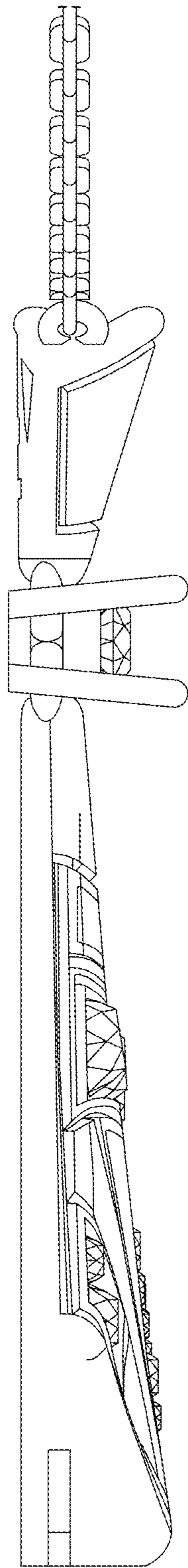

FIG. 8



FIG.9

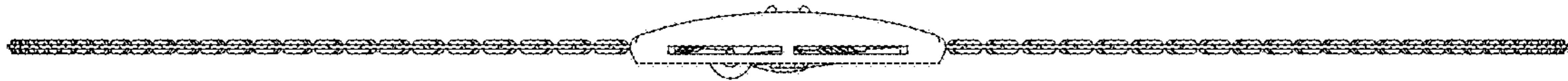

FIG. 10

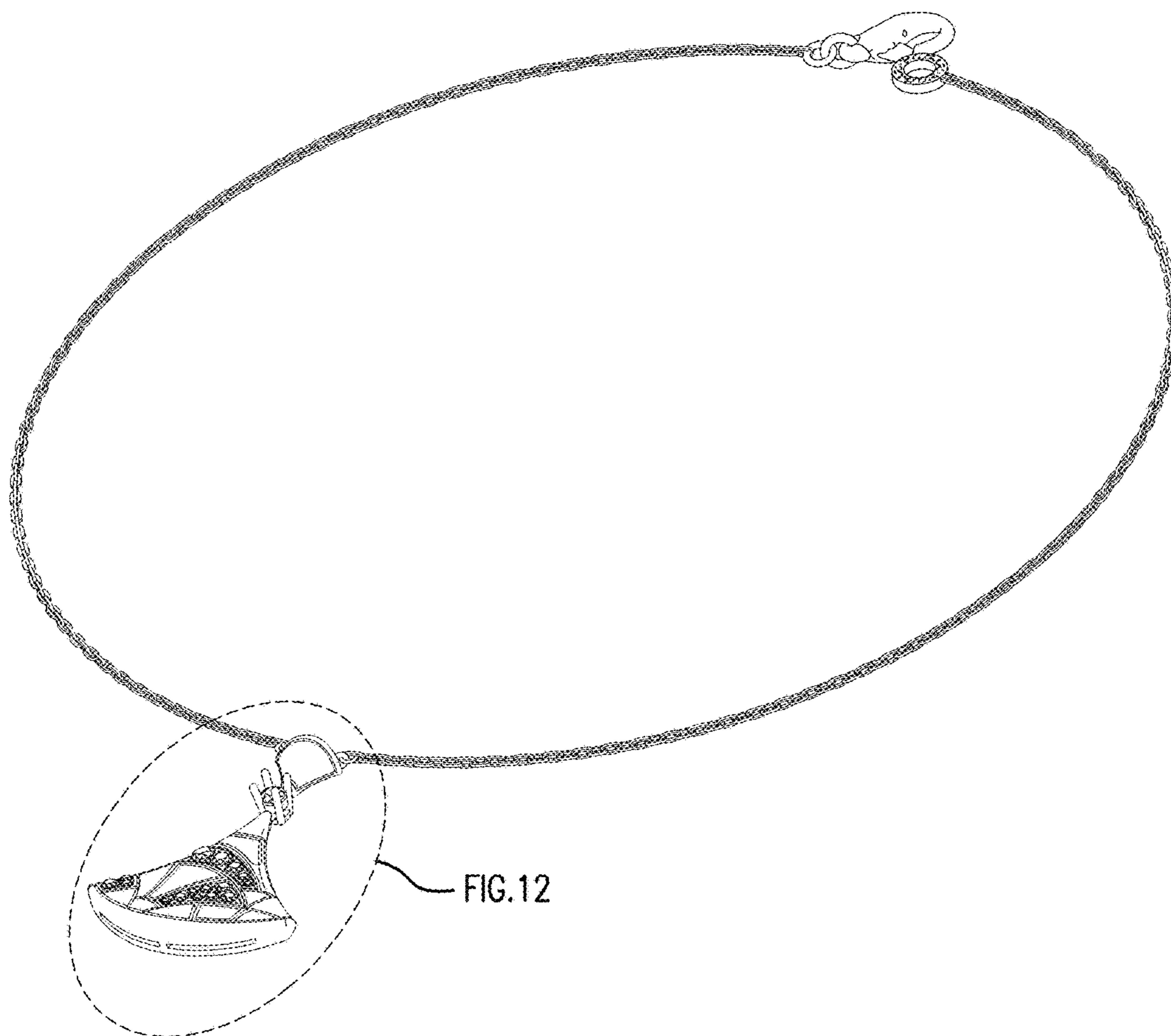

FIG. 11

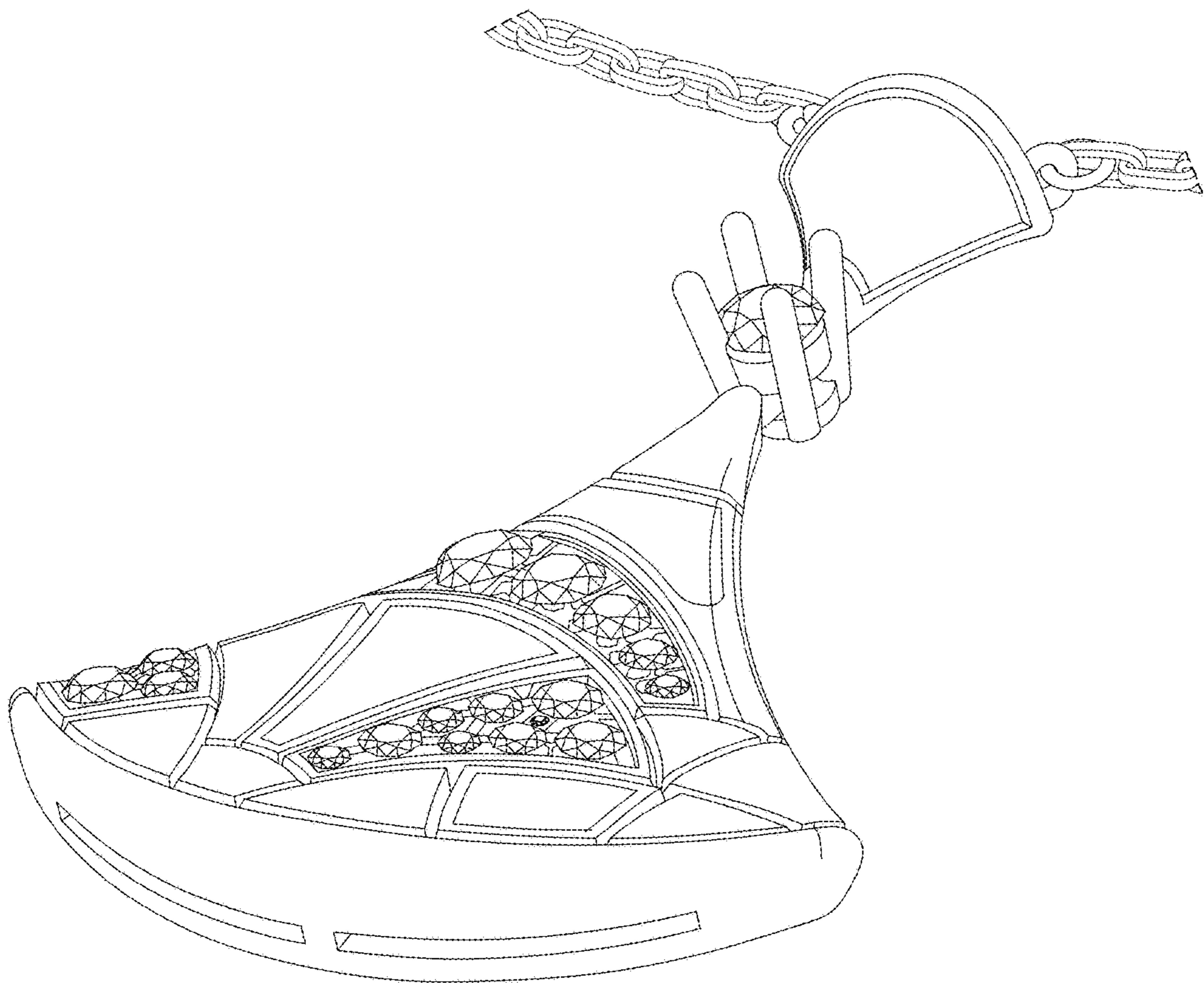

FIG. 12

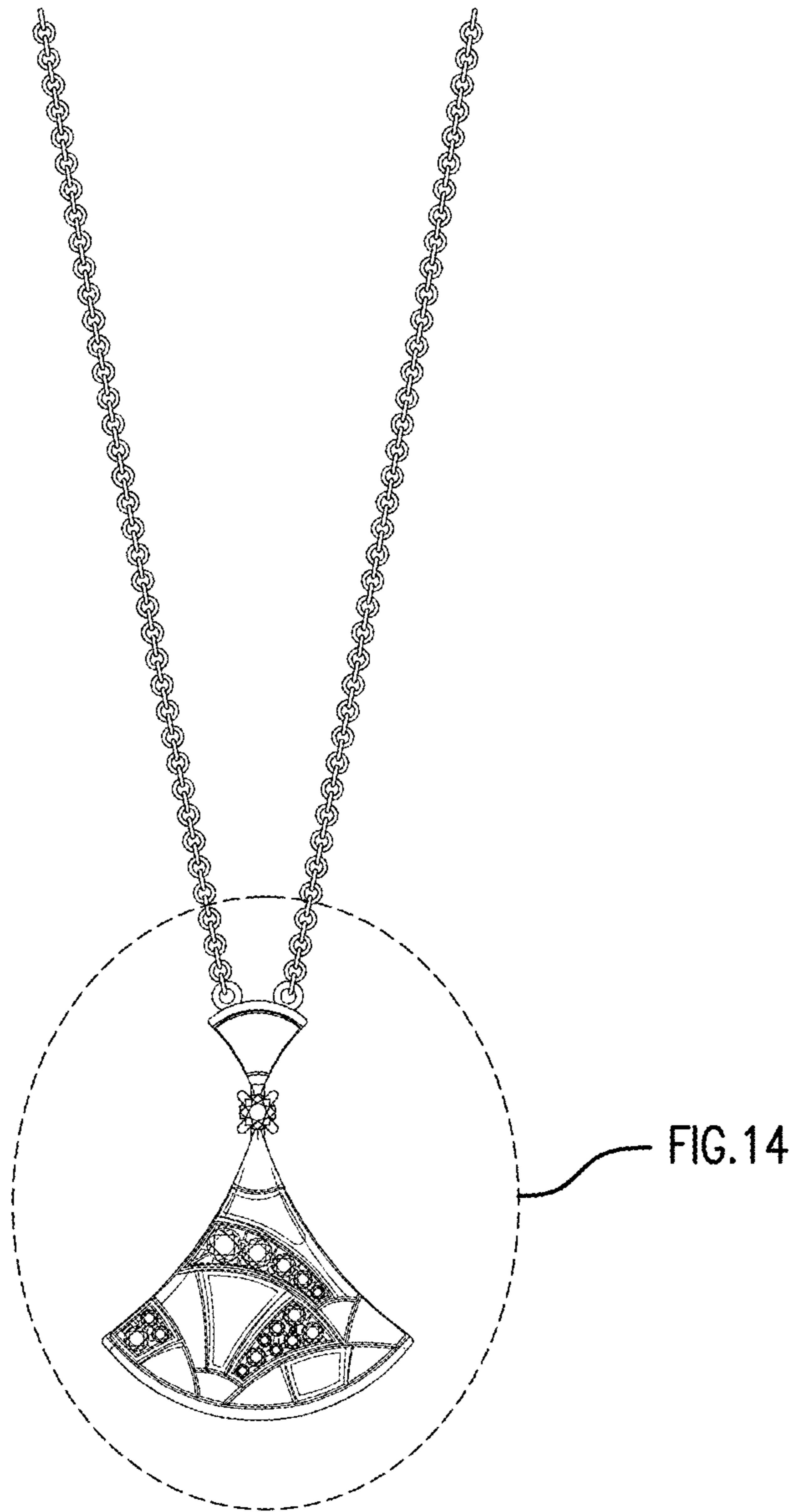

FIG. 13

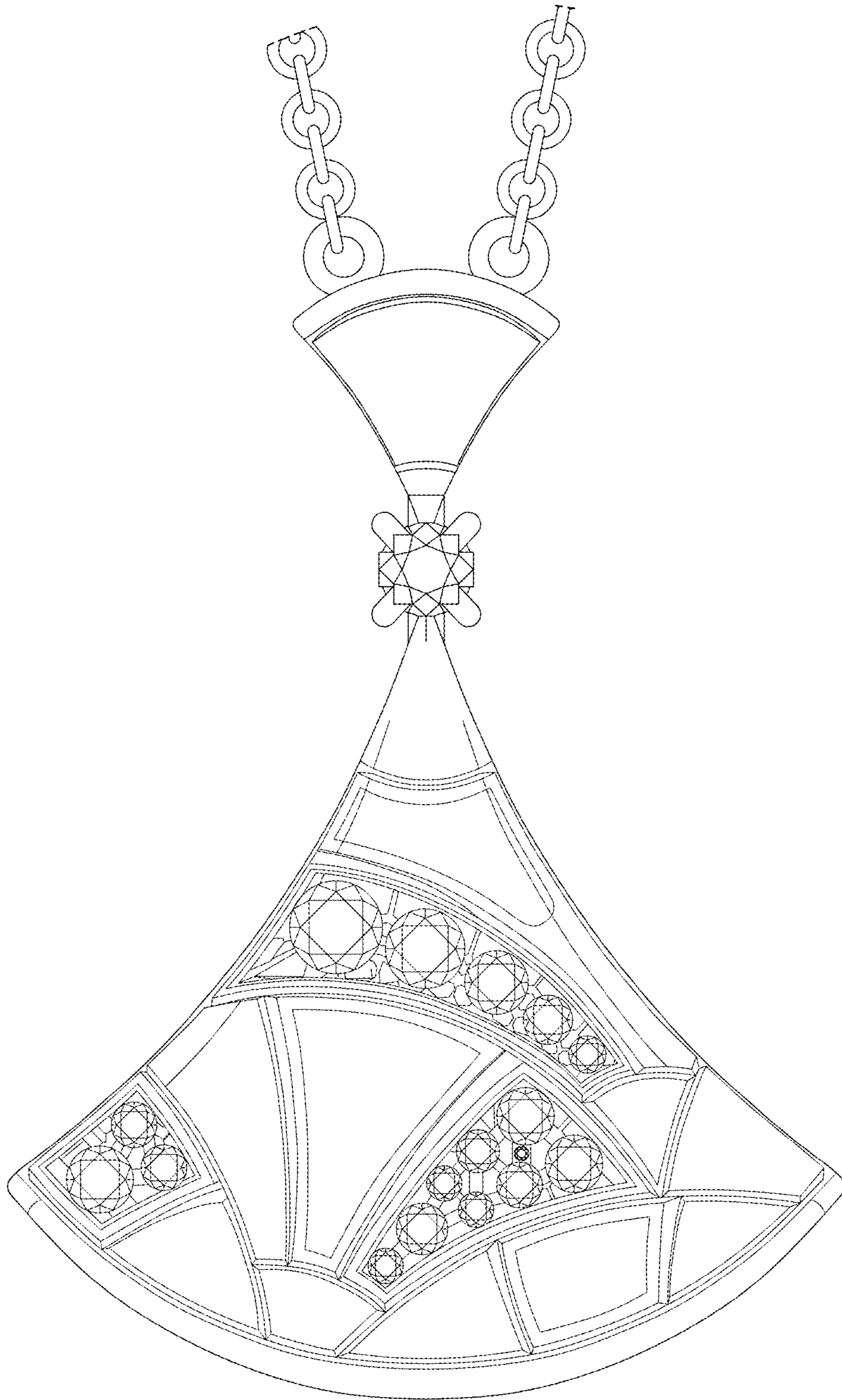

FIG. 14