



US00D804943S

(12) **United States Design Patent**  
**Richmond**

(10) **Patent No.:** **US D804,943 S**

(45) **Date of Patent:** **\*\* Dec. 12, 2017**

(54) **BOX**  
(71) Applicant: **The Boots Company plc**, Nottingham (GB)  
(72) Inventor: **David Anthony Richmond**, London (GB)  
(73) Assignee: **THE BOOTS COMPANY PLC**, Nottingham (GB)  
(\*\*) Term: **15 Years**

D255,310 S \* 6/1980 Spencer ..... D7/553.5  
D295,992 S \* 5/1988 Lothe ..... D19/85  
D398,527 S \* 9/1998 Maceachern ..... D9/420  
D435,215 S \* 12/2000 Guzman ..... D9/422  
6,305,539 B1 \* 10/2001 Sanders, Jr. .... B65D 5/6664  
206/320  
D455,649 S \* 4/2002 Humphrey ..... D9/415  
D643,306 S \* 8/2011 Martinez ..... D9/721  
D660,723 S \* 5/2012 Akana ..... D9/424  
D674,709 S \* 1/2013 Akana ..... D9/432  
D685,654 S \* 7/2013 Akana ..... D9/432  
D724,574 S \* 3/2015 Williams ..... D14/250  
D730,728 S \* 6/2015 Fath ..... D9/432  
D786,231 S \* 5/2017 Dowless ..... D14/250

(21) Appl. No.: **29/574,101**

\* cited by examiner

(22) Filed: **Aug. 11, 2016**

*Primary Examiner* — Vy Koenig

*Assistant Examiner* — Omeed Agilee

(30) **Foreign Application Priority Data**

(74) *Attorney, Agent, or Firm* — Finnegan, Henderson, Farabow, Garrett & Dunner, LLP

Apr. 27, 2016 (EM) ..... 003096619-0019

(51) **LOC (10) Cl.** ..... **09-03**

(52) **U.S. Cl.**  
USPC ..... **D9/432**

(57) **CLAIM**

(58) **Field of Classification Search**  
USPC ..... D9/414–434, 442–445, 456, 457, 542, D9/563, 600, 614–624, 655, 657, 658, D9/661, 685, 696, 697–699, 707, 708, D9/711, 754, 759, 772–776; D3/273, D3/276, 304, 305, 307; D7/601, 602, D7/709  
CPC ..... B65D 5/00; B65D 5/001; B65D 5/0015; B65D 5/0227–5/0254; B65D 5/18; B65D 5/38; B65D 5/40; B65D 5/2033; B65D 5/6605; B65D 5/48024; B65D 1/22; B65D 1/24; B65D 1/34; B65B 5/06  
See application file for complete search history.

The ornamental design for a box, as shown and described.

**DESCRIPTION**

The patent or application contains at least one drawing executed in color. Copies of this patent or patent application with color drawings(s) will be provided by the Office upon request and payment of the necessary fee.

FIG. 1 is a front right perspective view of a box showing my new design;

FIG. 2 is a front elevation view thereof;

FIG. 3 is a rear elevation view thereof;

FIG. 4 is a left side view thereof;

FIG. 5 is a right side view thereof;

FIG. 6 is a top plan view thereof; and,

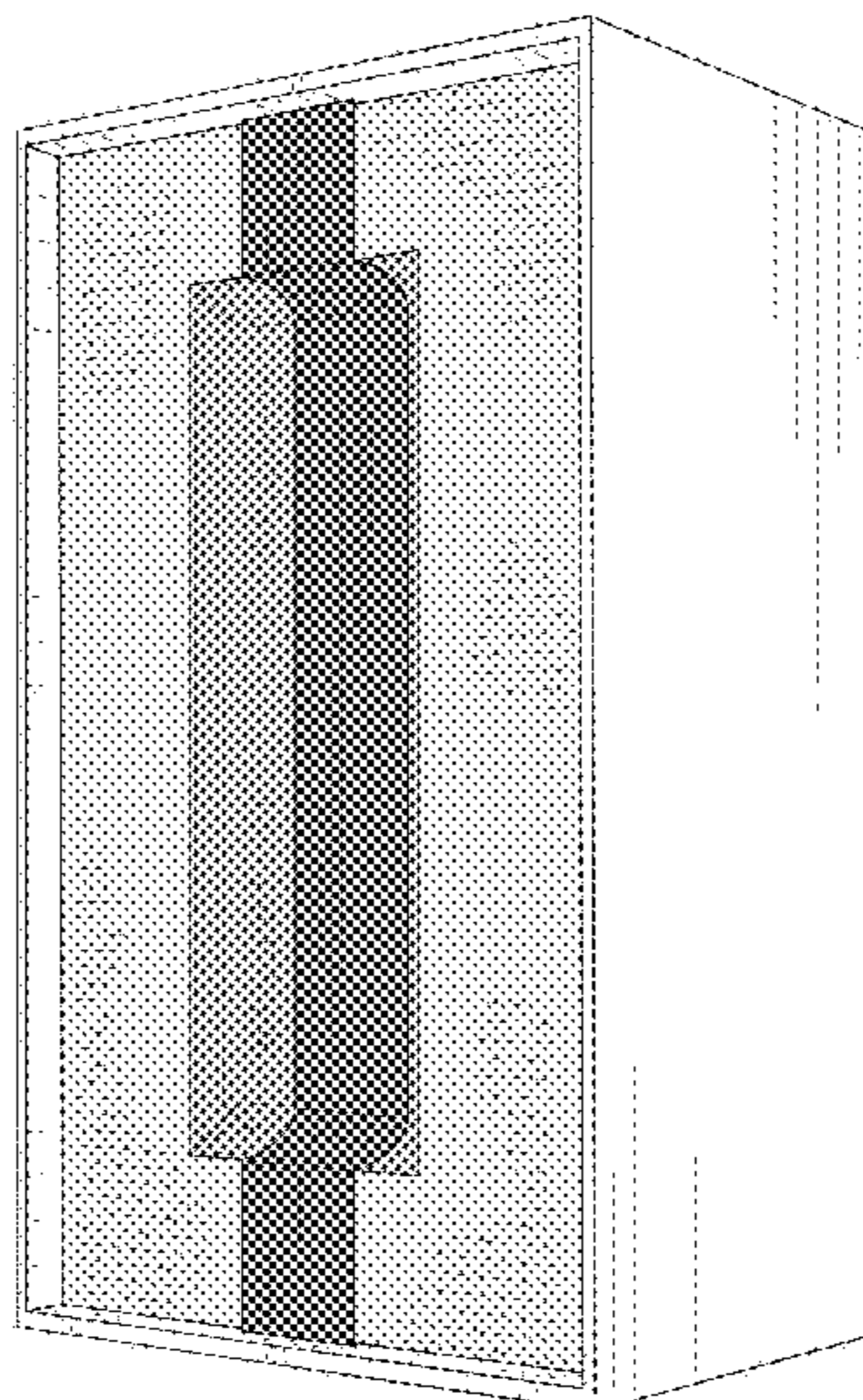
FIG. 7 is a bottom plan view thereof.

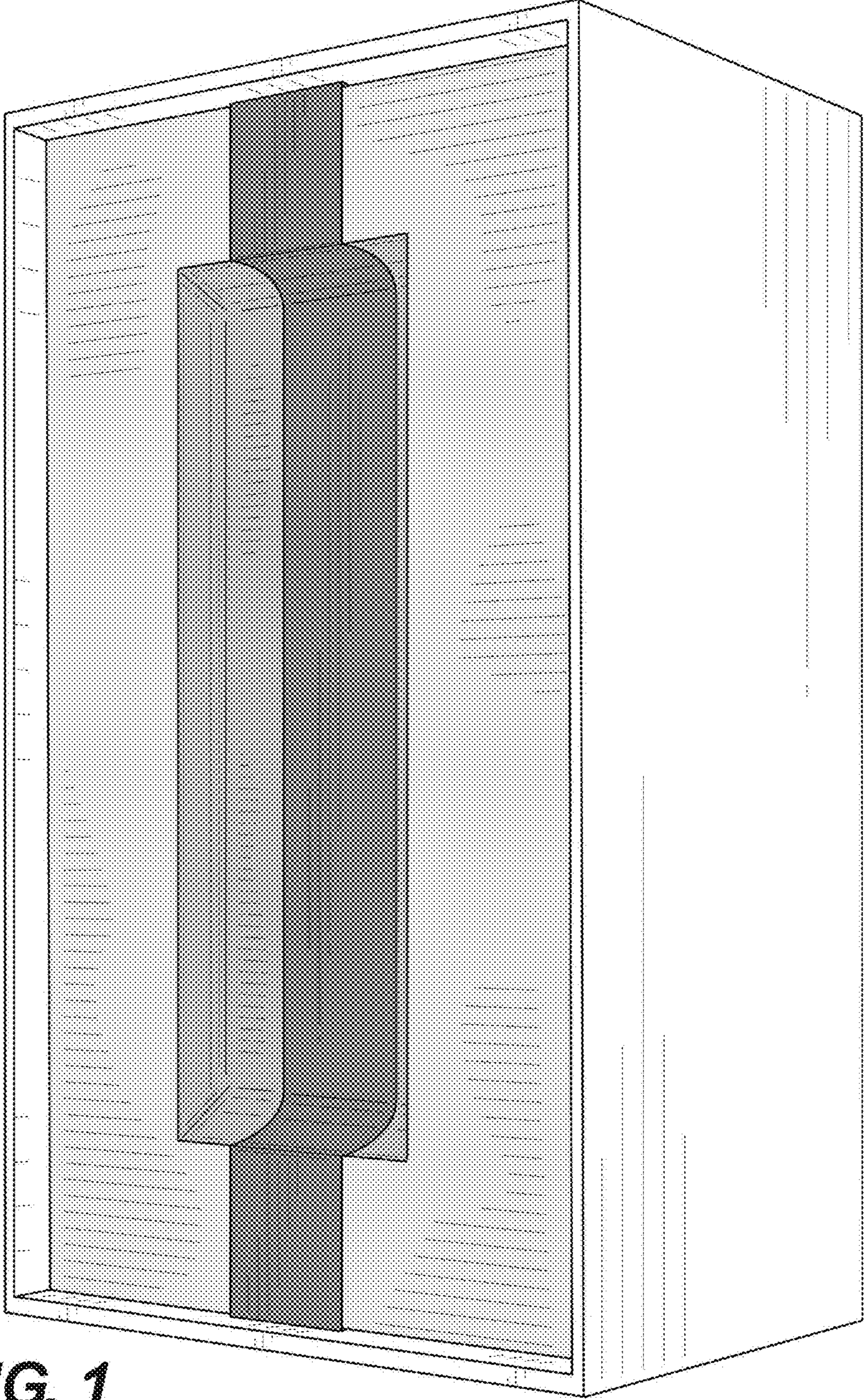
(56) **References Cited**

**U.S. PATENT DOCUMENTS**

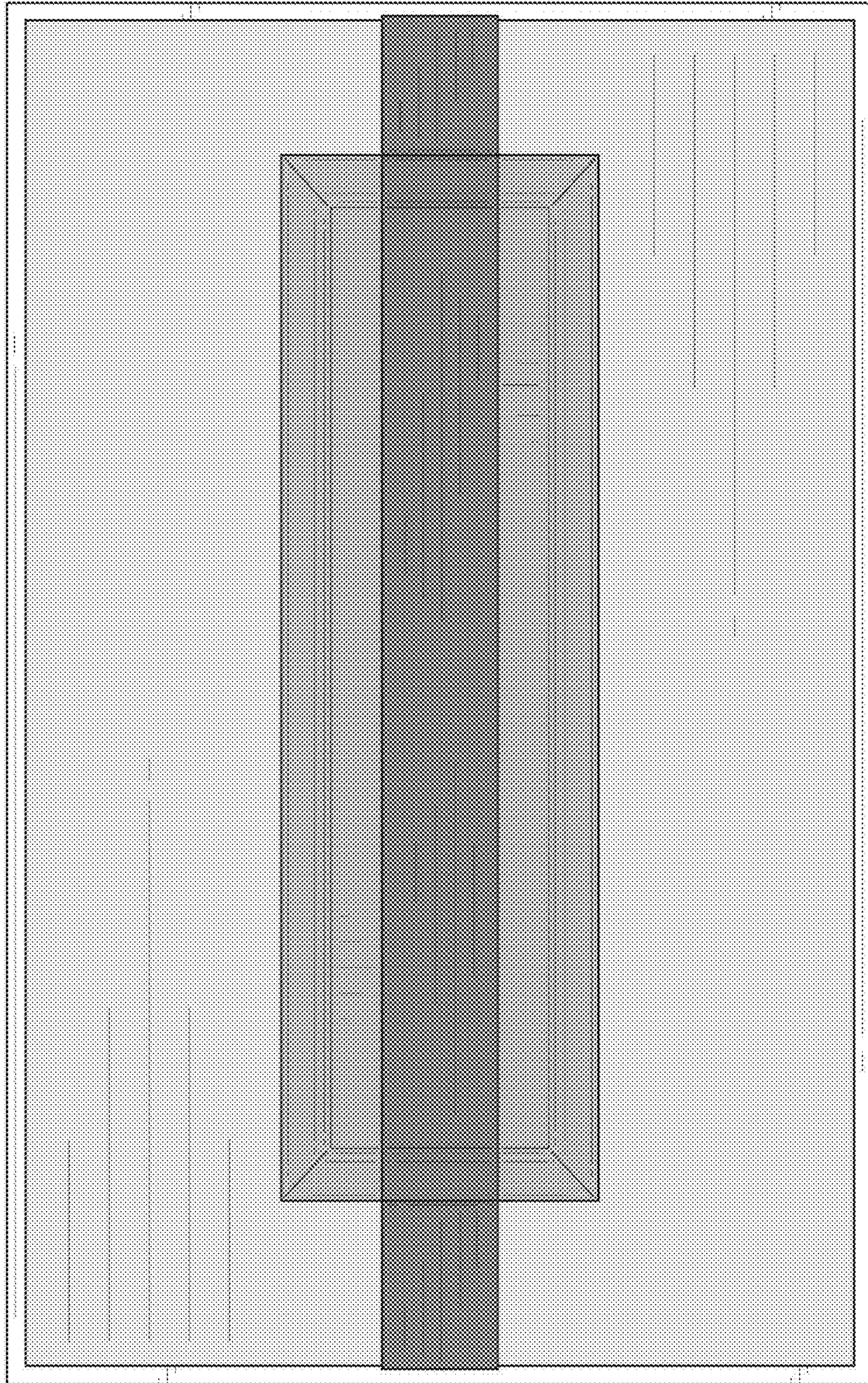
3,347,445 A \* 10/1967 Wood ..... B65D 5/16  
206/45.3  
D247,647 S \* 3/1978 Huber ..... D19/77

**1 Claim, 5 Drawing Sheets**  
**(2 of 5 Drawing Sheet(s) Filed in Color)**

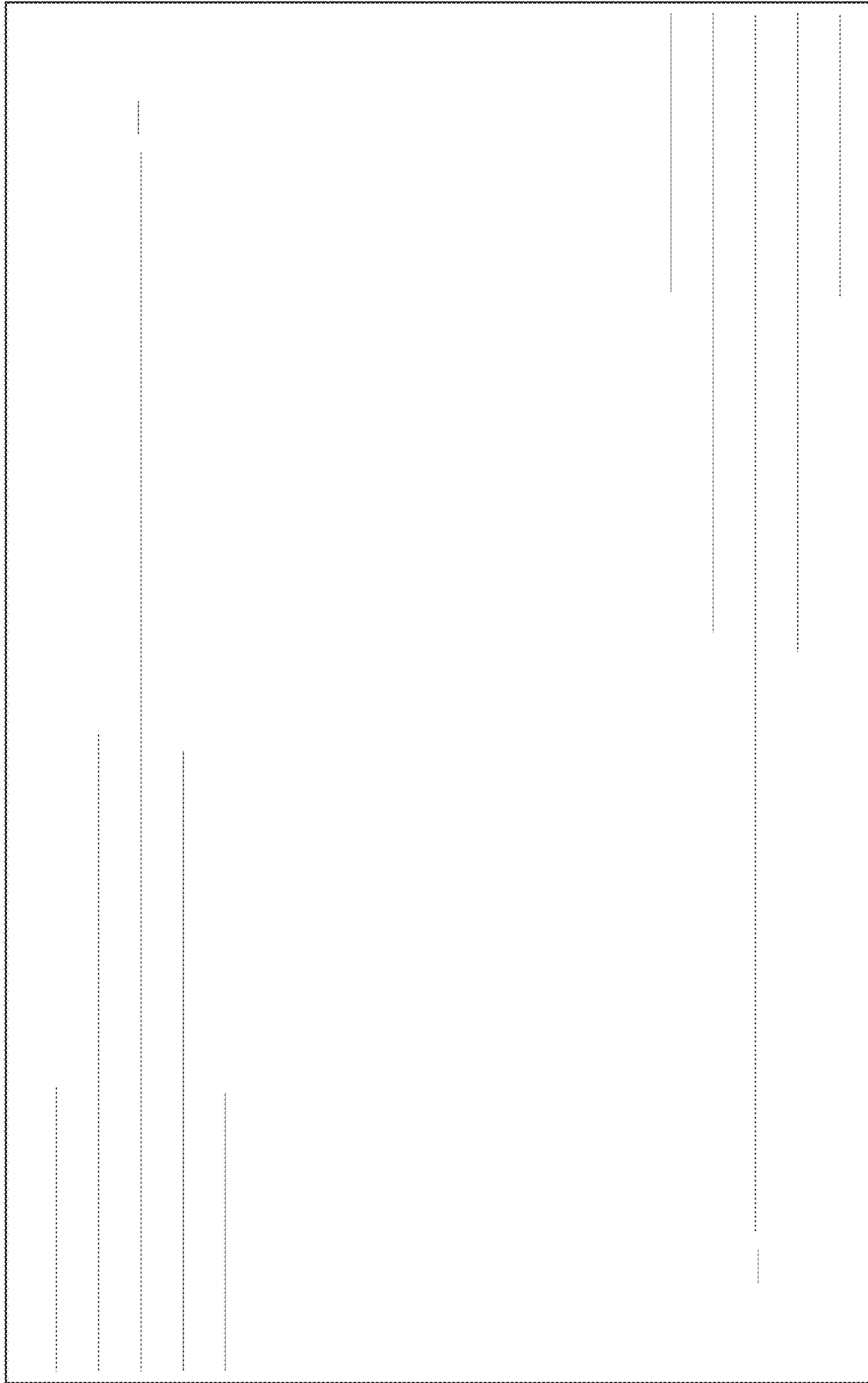




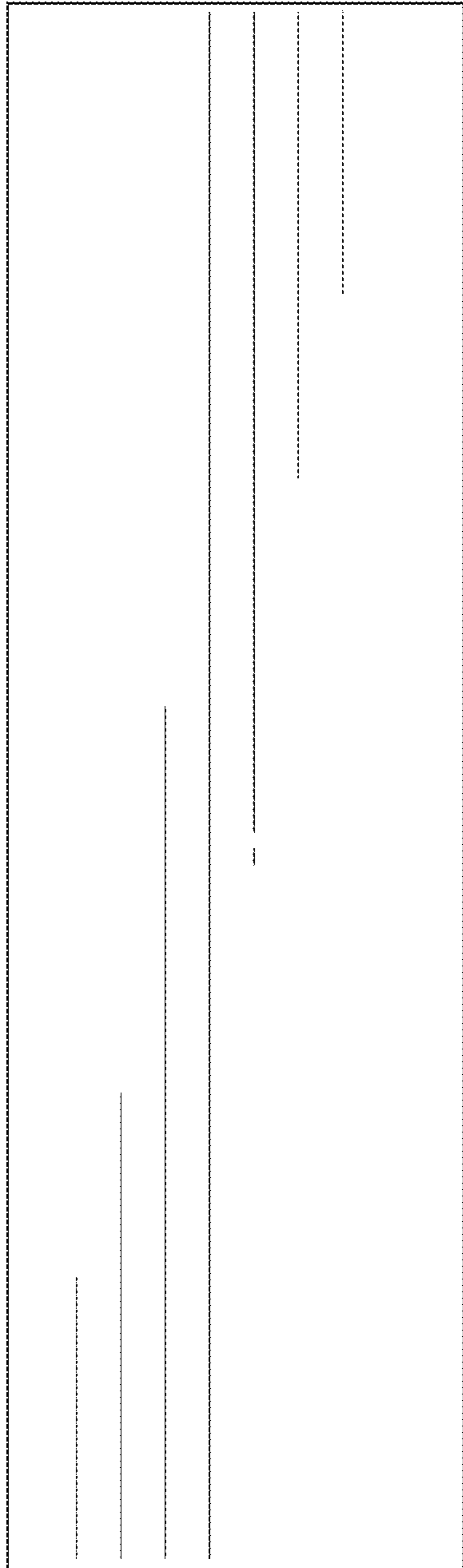
**FIG. 1**



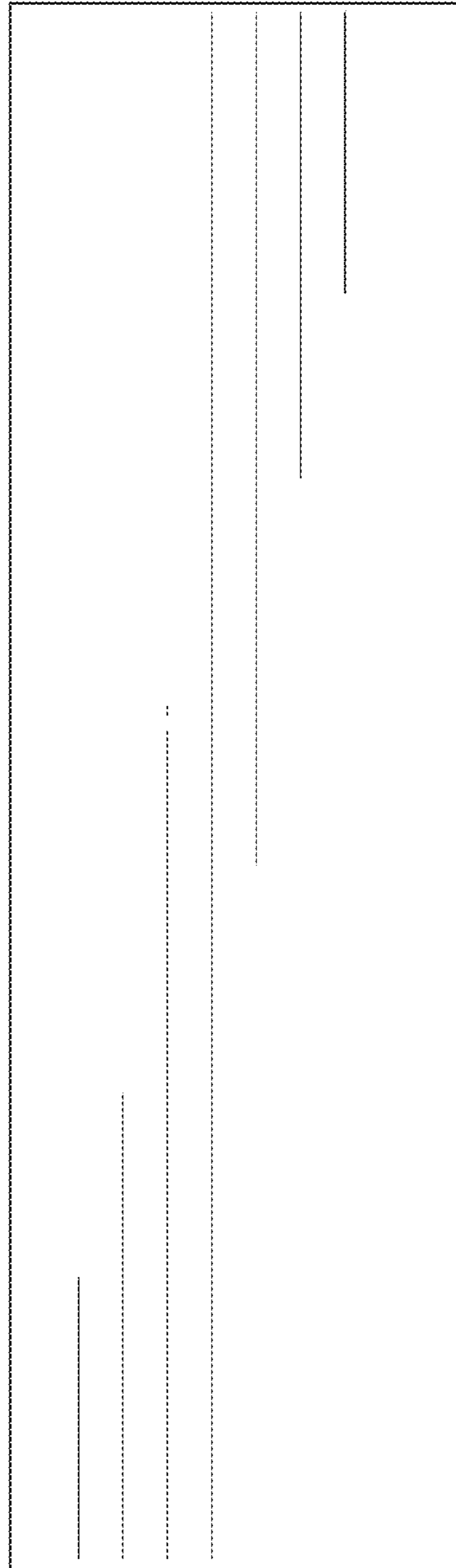
**FIG. 2**



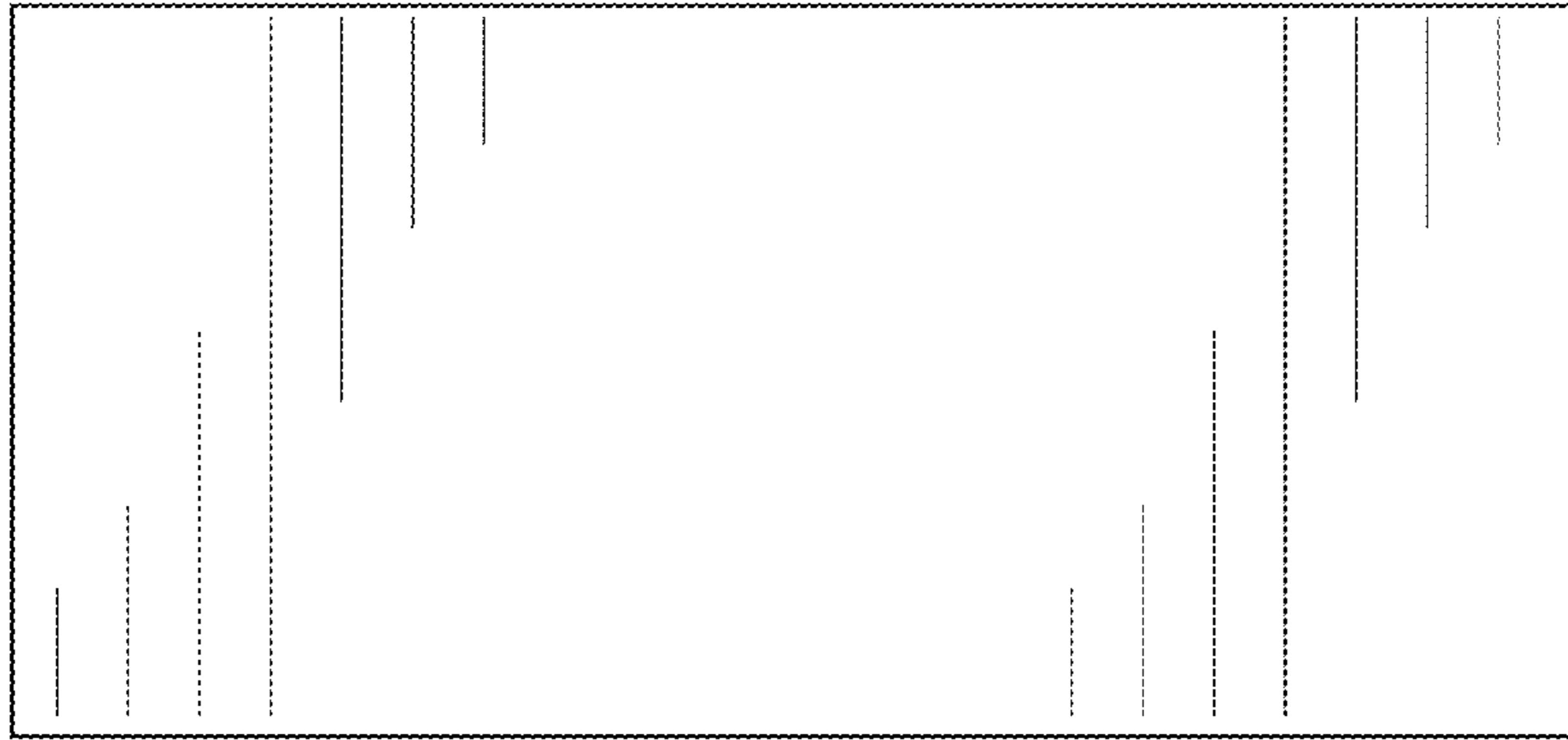
**FIG. 3**



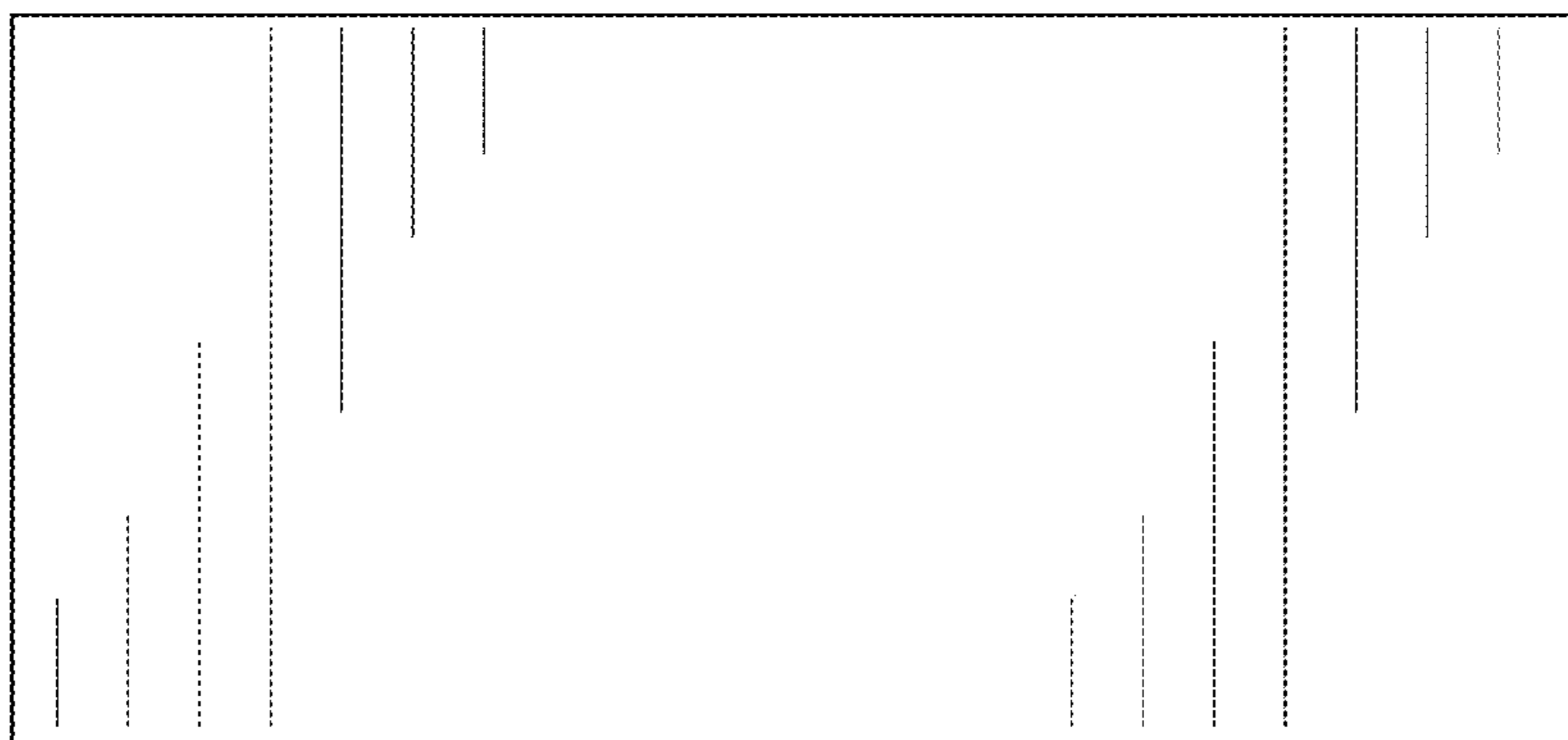
**FIG. 4**



**FIG. 5**



**FIG. 6**



**FIG. 7**