



US00D804930S

(12) **United States Design Patent**  
**Heitz**

(10) **Patent No.:** **US D804,930 S**

(45) **Date of Patent:** **\*\* Dec. 12, 2017**

(54) **DOOR CLOSURE WITH SLIDING RAIL**

(71) Applicant: **DORMA Deutschland GmbH,**  
Ennepetal (DE)

(72) Inventor: **Bernhard Heitz,** Ennepetal (DE)

(73) Assignee: **DORMAKABA DEUTSCHLAND**  
**GMBH,** Ennepetal (DE)

(\*\*) Term: **15 Years**

(21) Appl. No.: **29/558,956**

(22) Filed: **Mar. 23, 2016**

(30) **Foreign Application Priority Data**

Sep. 23, 2015 (EM) ..... 002778118-0001

(51) **LOC (10) Cl.** ..... **08-07**

(52) **U.S. Cl.**  
USPC ..... **D8/330**

(58) **Field of Classification Search**  
USPC ..... D8/330, 331, 336, 338, 339, 340, 343;  
70/14, 2, 51, 57, 57.1, 91, 107, 141,  
70/276-283, 175, 582, 387, 413, 229,  
70/231, 92; 292/2, 32, 137, 288, 289,  
292/290, 292, 251.5, 92, 144, 177,  
292/DIG. 61; 16/49, 54, 66, 68, 64, 65,  
16/50, 71-79, 7

CPC ..... E05C 17/56; E05C 17/32; E05C 17/00;  
E05C 15/00; H01H 47/00; G08B 13/08;  
E05F 3/00; E05F 3/10; E05F 3/22

See application file for complete search history.

(56) **References Cited**

**U.S. PATENT DOCUMENTS**

3,663,047 A \* 5/1972 Zawadzki ..... E05B 65/1053  
292/21  
3,905,063 A \* 9/1975 Coulter ..... A62C 2/12  
16/48.5

4,086,681 A \* 5/1978 Nakanishi ..... E05F 3/00  
16/49  
4,763,384 A \* 8/1988 Watabe ..... E05F 3/104  
16/53  
5,313,739 A \* 5/1994 Nelson ..... E05F 1/16  
16/72  
5,412,961 A \* 5/1995 Cain ..... E05B 63/0065  
292/92  
D429,992 S \* 8/2000 Ginzel ..... D8/330  
6,205,825 B1 \* 3/2001 Haeck ..... E05B 17/06  
292/DIG. 53  
6,421,876 B1 \* 7/2002 Ginzel ..... E05F 3/00  
16/59  
D491,787 S \* 6/2004 Homberg ..... D8/330  
D604,585 S \* 11/2009 Veltz ..... D8/302  
D647,780 S \* 11/2011 Kaluza ..... D8/330  
D658,034 S \* 4/2012 Kaluza ..... D8/330

\* cited by examiner

*Primary Examiner* — Prabhakar G Deshmukh

(74) *Attorney, Agent, or Firm* — Cantor Colburn LLP

(57) **CLAIM**

I claim, the ornamental design for a door closure with sliding rail, as shown and described.

**DESCRIPTION**

FIG. 1 is a bottom, perspective view of a door closure with sliding rail, showing my new design;  
FIG. 2 is a bottom, perspective view of another embodiment thereof;  
FIG. 3 is a bottom, perspective view of another embodiment thereof;  
FIG. 4 is a bottom, perspective view of another embodiment thereof; and,  
FIG. 5 is a bottom, perspective view of another embodiment thereof.

**1 Claim, 5 Drawing Sheets**

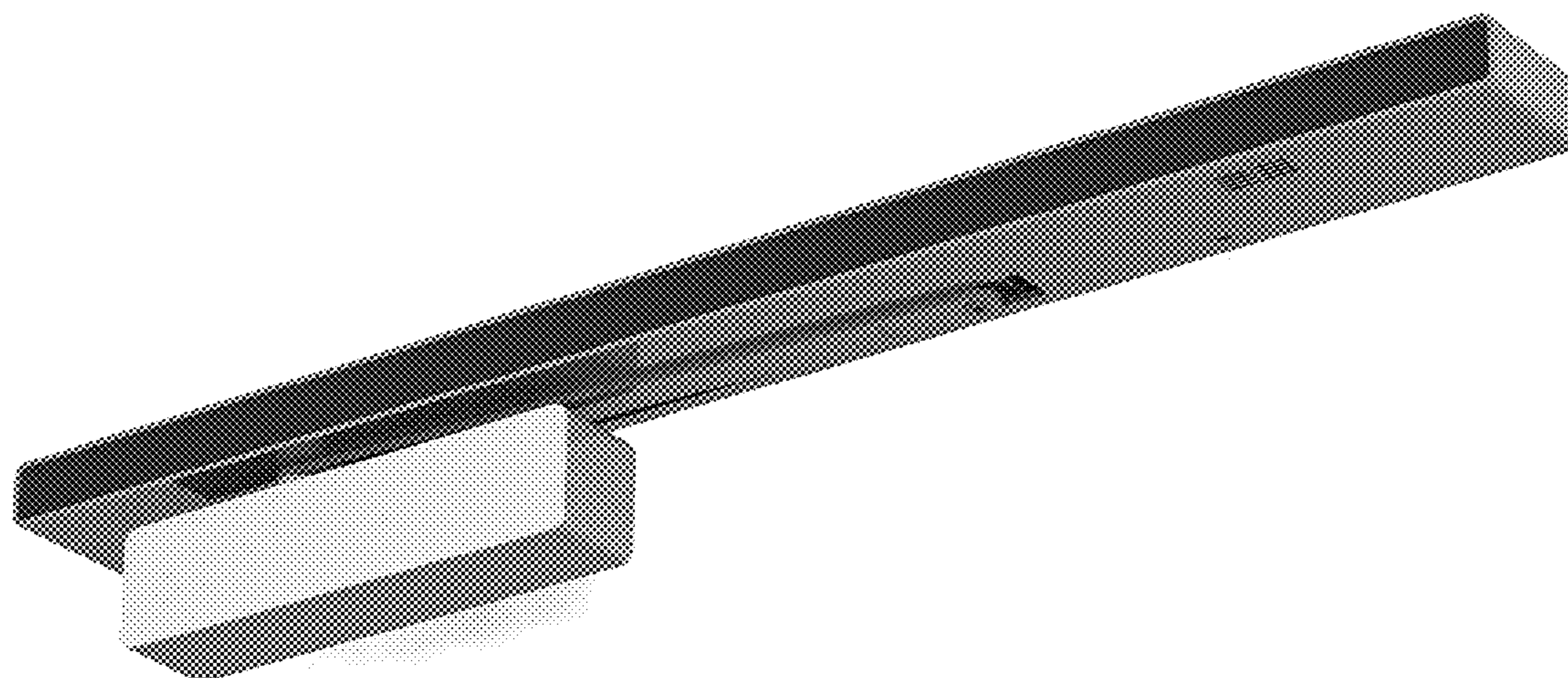

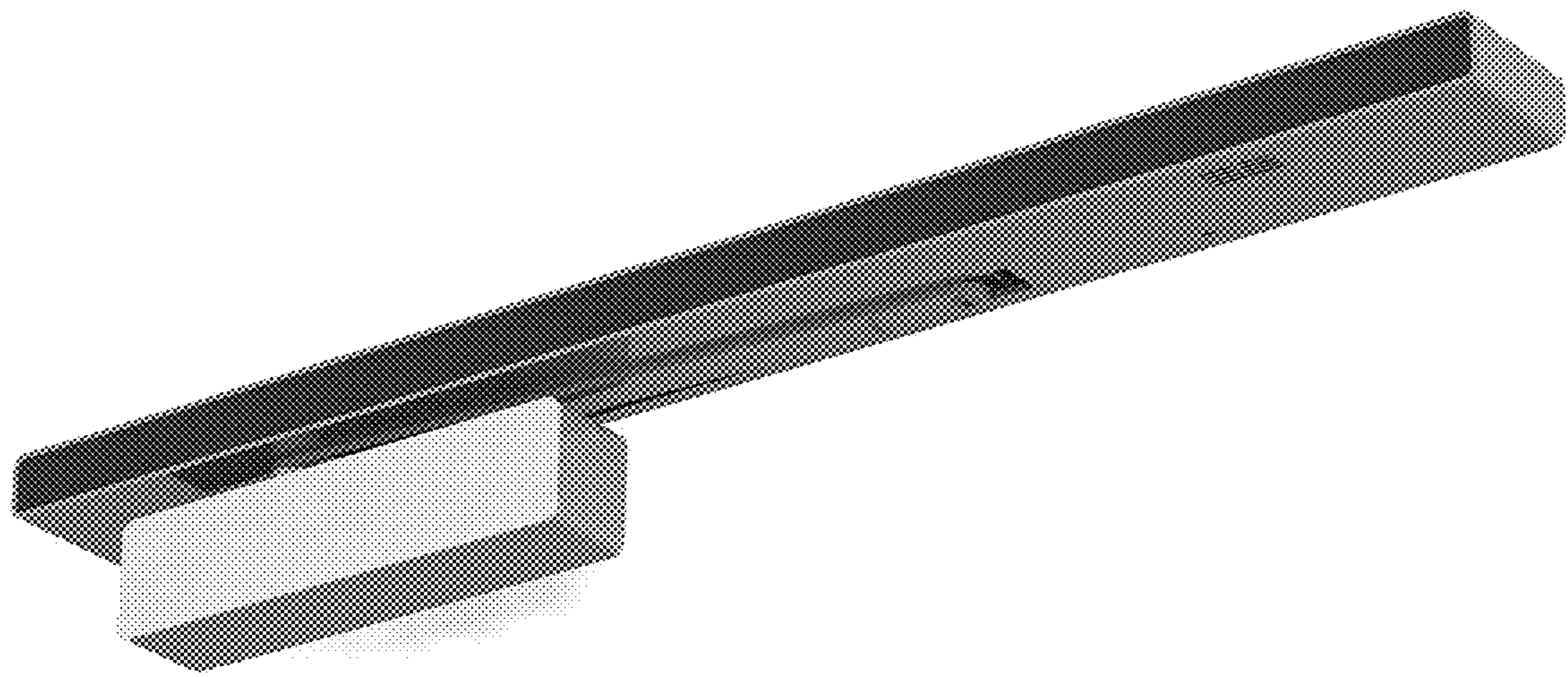

FIG. 1

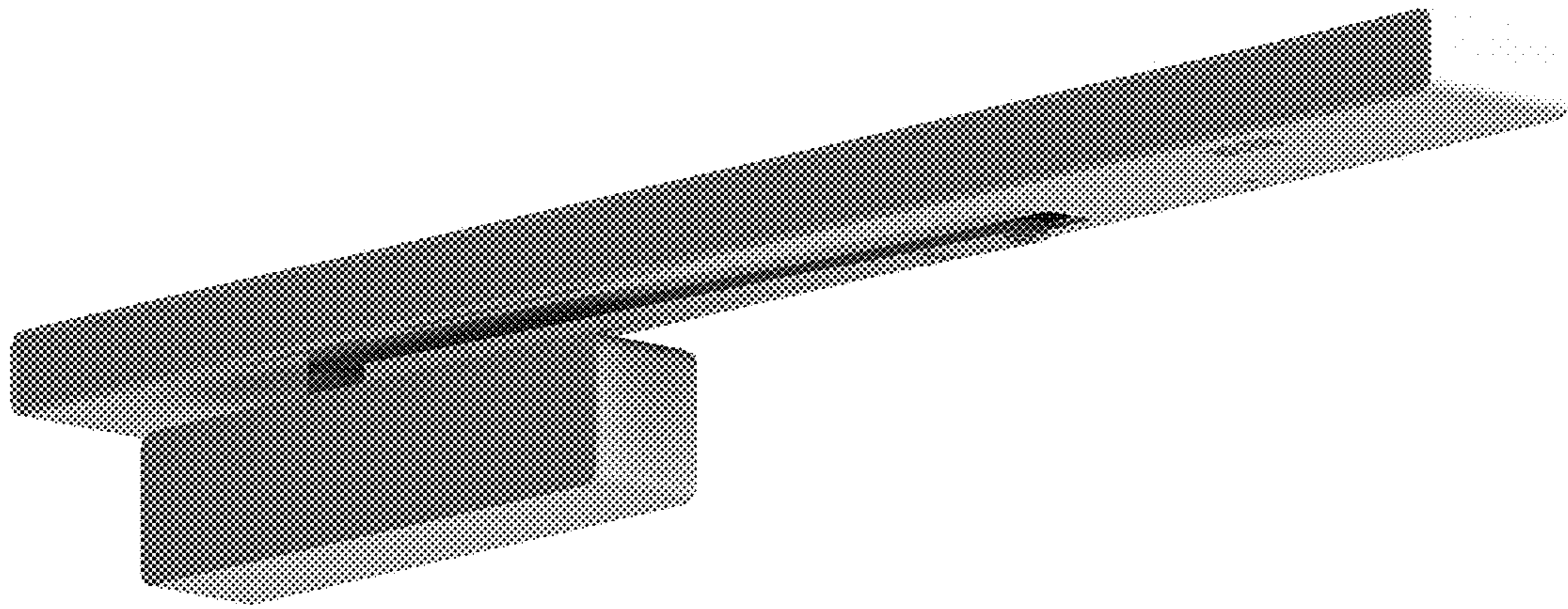

FIG. 2

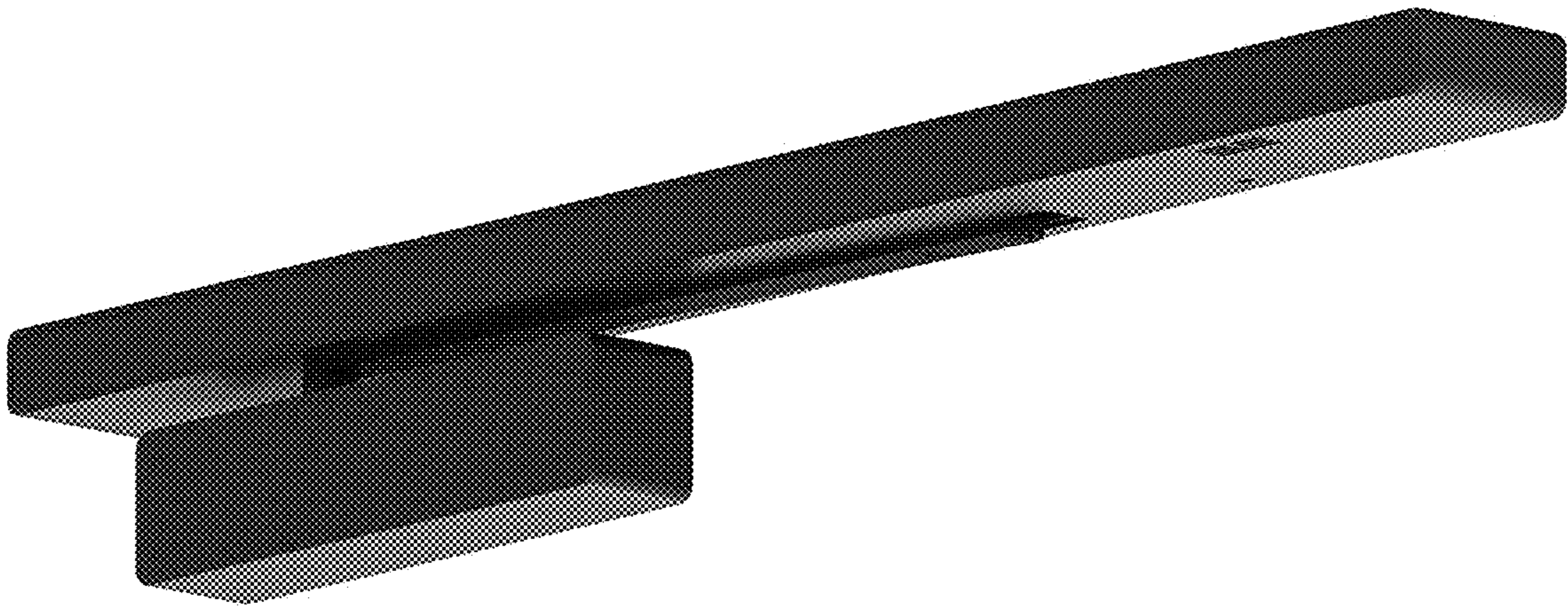

FIG. 3

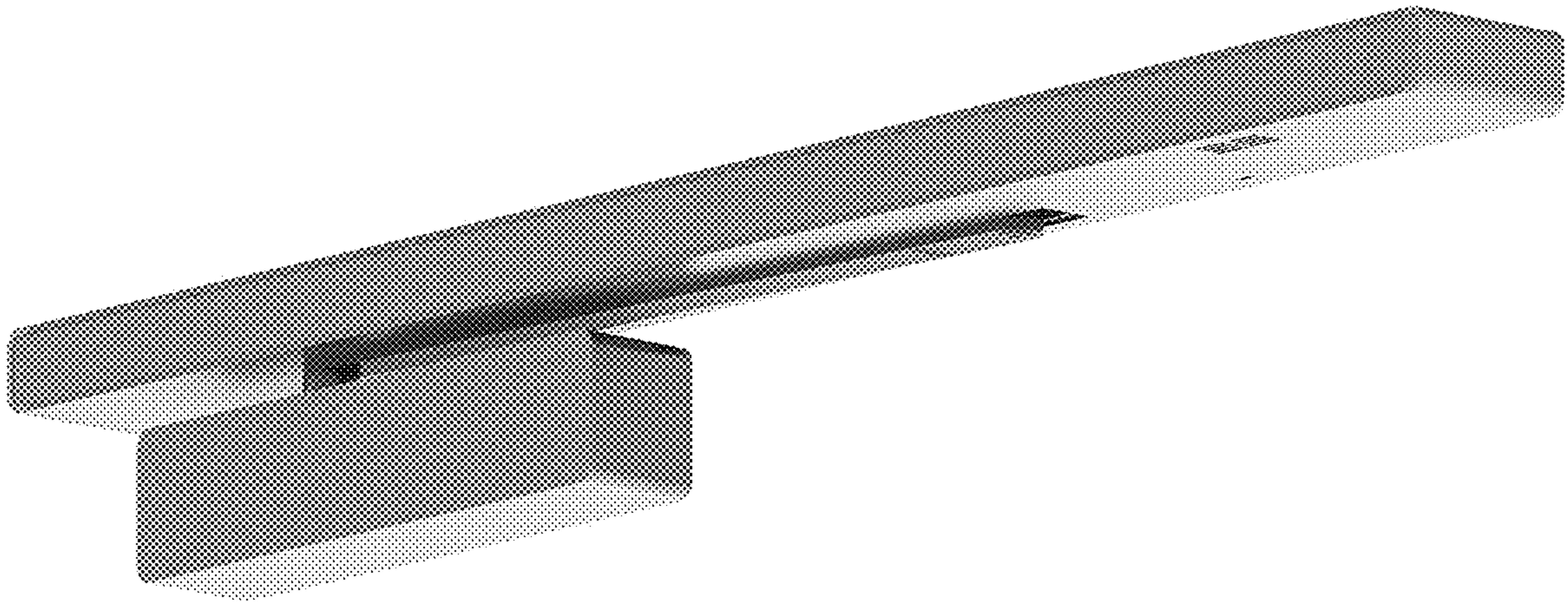

FIG. 4

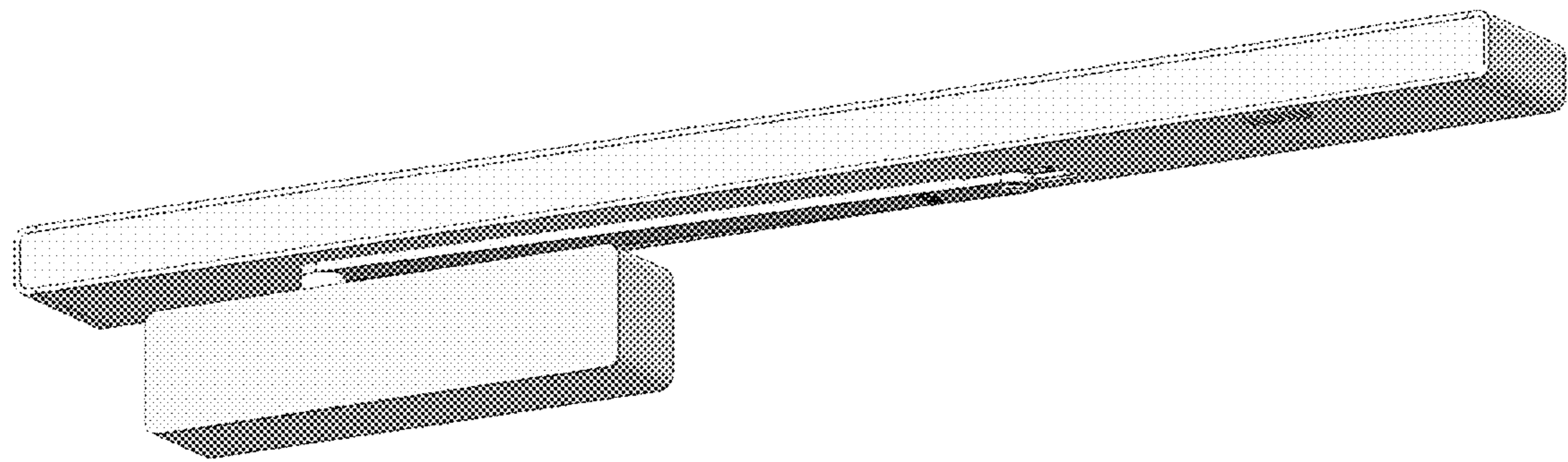

FIG. 5