



US00D804929S

(12) **United States Design Patent** (10) **Patent No.:** **US D804,929 S**
Hung (45) **Date of Patent:** **** Dec. 12, 2017**

(54) **HINGE ELEMENT FOR ROOF ANCHOR**

8,646,575 B1 * 2/2014 Guthrie A62B 35/0068
182/3

(71) Applicant: **YOKE INDUSTRIAL CORP.,**
Taichung (TW)

D720,604 S * 1/2015 McGrath D8/354
D742,720 S * 11/2015 Perry D8/349
2004/0103763 A1 * 6/2004 Shyu B25B 13/461
81/63.1

(72) Inventor: **Wei-Chieh Hung,** Taichung (TW)

2007/0236112 A1 * 10/2007 Williman A47F 3/12
312/140.4

(73) Assignee: **YOKE INDUSTRIAL CORP.,**
Taichung (TW)

2011/0155505 A1 * 6/2011 Liang A62B 35/0081
182/3

(**) Term: **15 Years**

* cited by examiner

(21) Appl. No.: **29/585,967**

Primary Examiner — Sandra Snapp

Assistant Examiner — Ieisha Price

(22) Filed: **Nov. 30, 2016**

(74) *Attorney, Agent, or Firm* — Lynette Wylie Apex
Juris, pllc.

(51) **LOC (10) Cl.** **08-06**

(52) **U.S. Cl.**
USPC **D8/323; D25/199**

(57) **CLAIM**

(58) **Field of Classification Search**
USPC D8/14, 71, 349, 354, 373, 382, 388, 391,
D8/392, 499, 323; D25/66, 68, 199;
D6/328, 702, 716, 716.1, 553, 567, 572
CPC . E04G 21/32; E04G 21/3261; E04G 21/3276;
A62B 1/00; A62B 1/04; A62B 35/0068;
A62B 35/0025; A62B 35/0031; A62B
35/005; A62B 35/0056
See application file for complete search history.

The ornamental design for a hinge element for roof anchor,
as shown and described.

DESCRIPTION

(56) **References Cited**

U.S. PATENT DOCUMENTS

D252,365 S * 7/1979 Durham, III D8/382
5,248,021 A * 9/1993 Nichols A62B 35/04
182/3
5,553,685 A * 9/1996 Cook A62B 35/0068
182/3
5,730,407 A * 3/1998 Ostrobrod A62B 35/0043
182/231
D580,730 S * 11/2008 Gao D8/107
D646,553 S * 10/2011 Peng D8/349
D699,546 S * 2/2014 McGrath D8/354

FIG. 1 is a perspective view of the hinge element for roof anchor;
FIG. 2 is a front view thereof; the rear view is a mirror image;
FIG. 3 is a left side view thereof; the right side view is a mirror image;
FIG. 4 is a top view thereof;
FIG. 5 is a bottom view thereof; and,
FIG. 6 is an environmental perspective view of the hinge element for roof anchor.
The broken lines in the drawings illustrate portions of the hinge element for roof anchor and form no part of the claimed design. The broken lines showing of the roof anchor in FIG. 6 illustrates the environment of the claimed design and forms no part thereof.

1 Claim, 6 Drawing Sheets

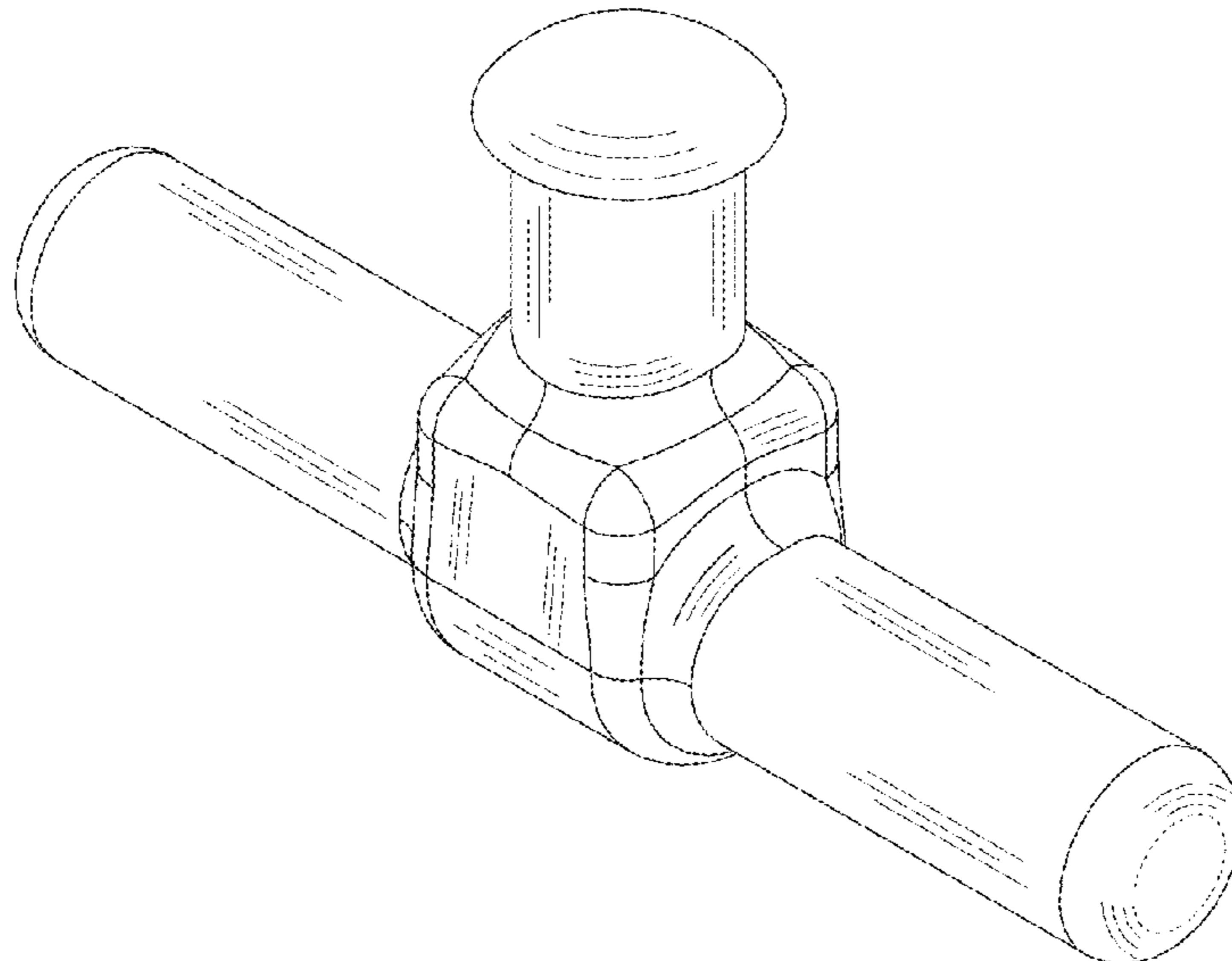

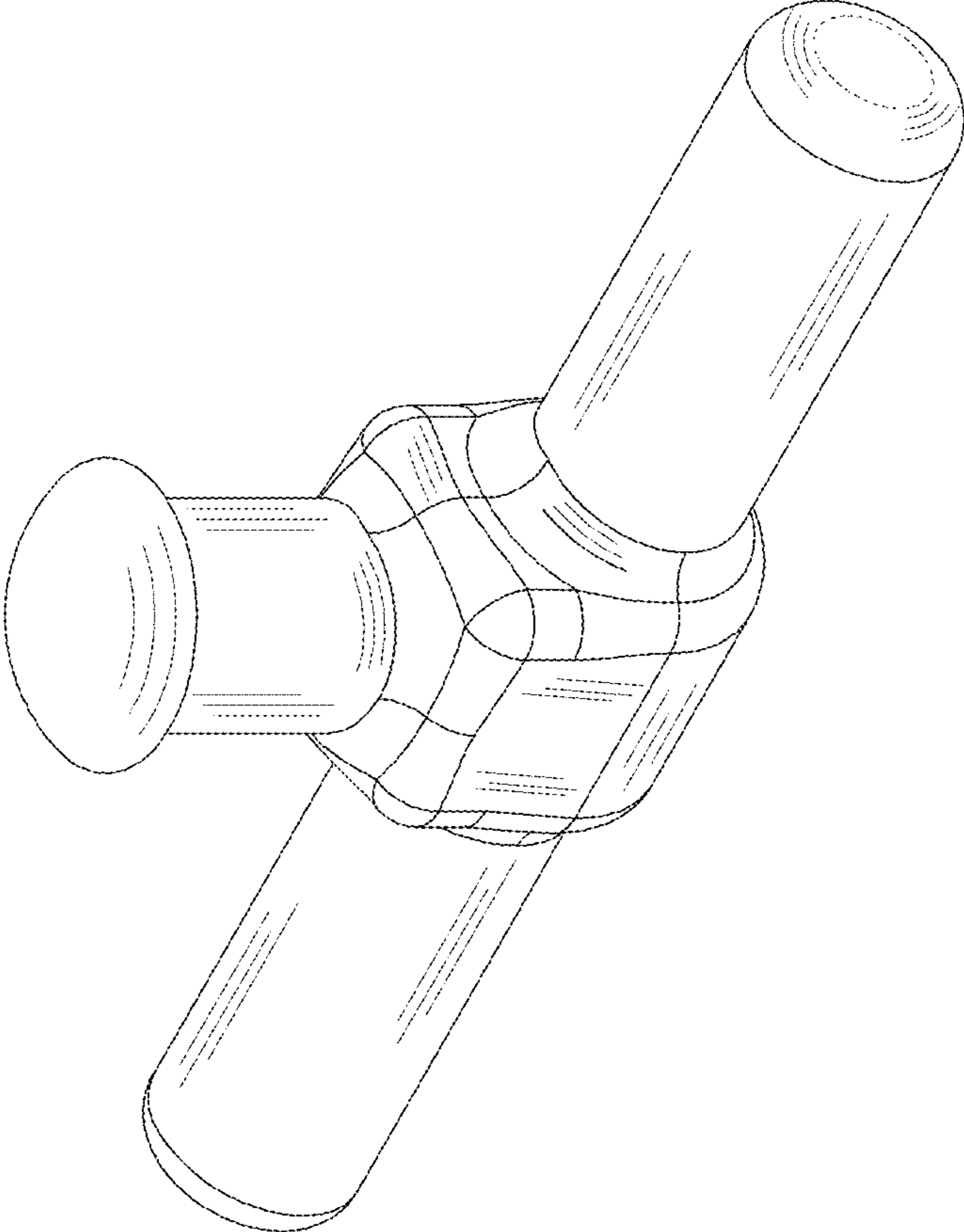

FIG. 1

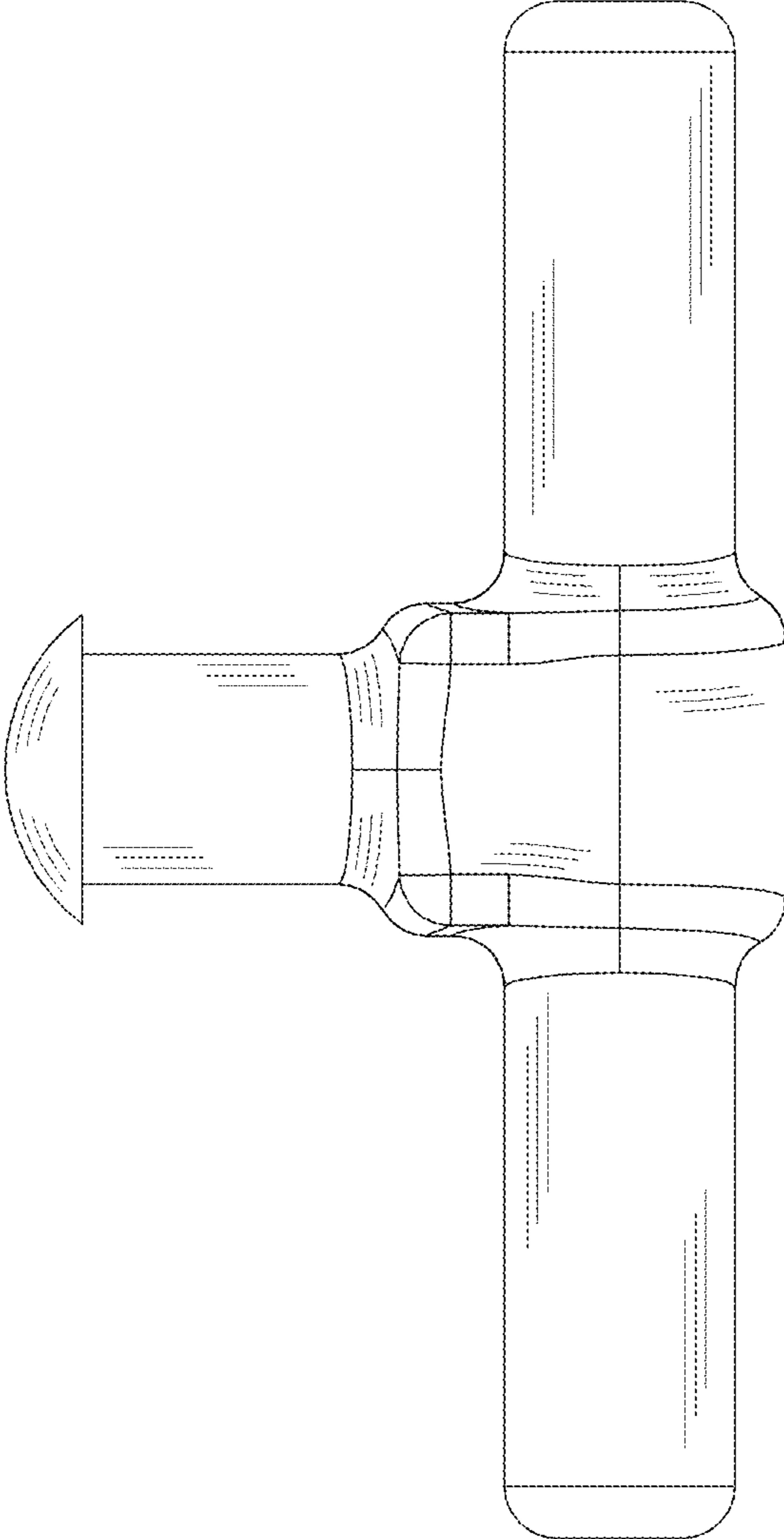

FIG. 2

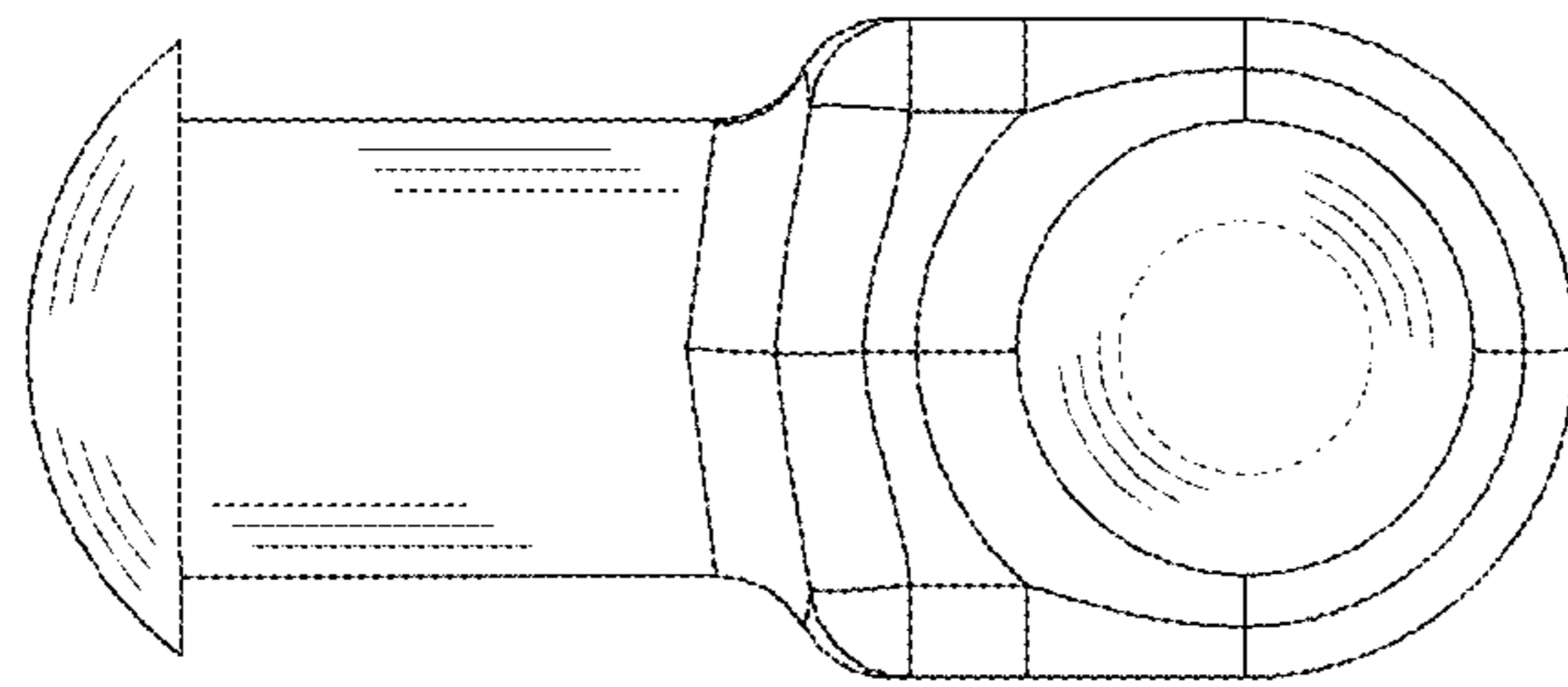

FIG. 3

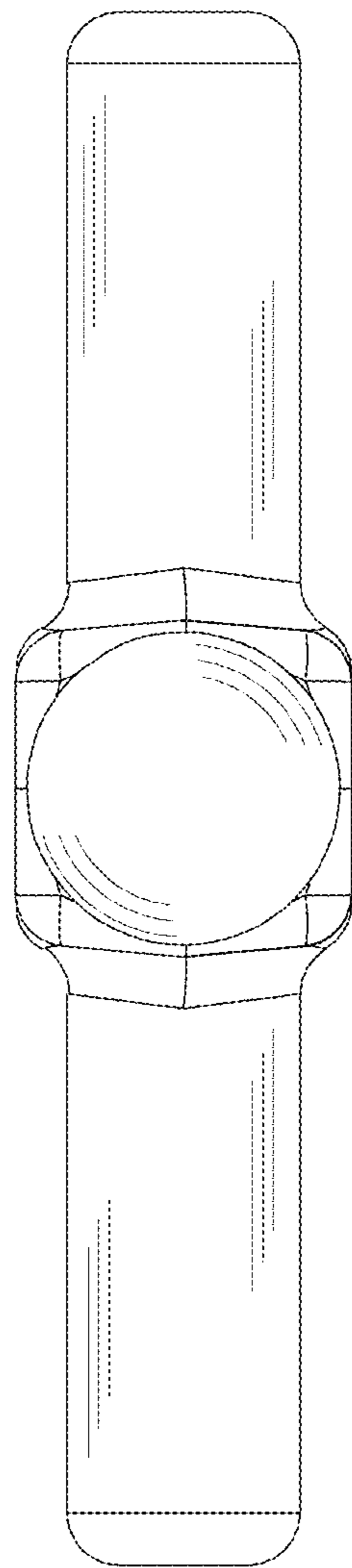

FIG. 4

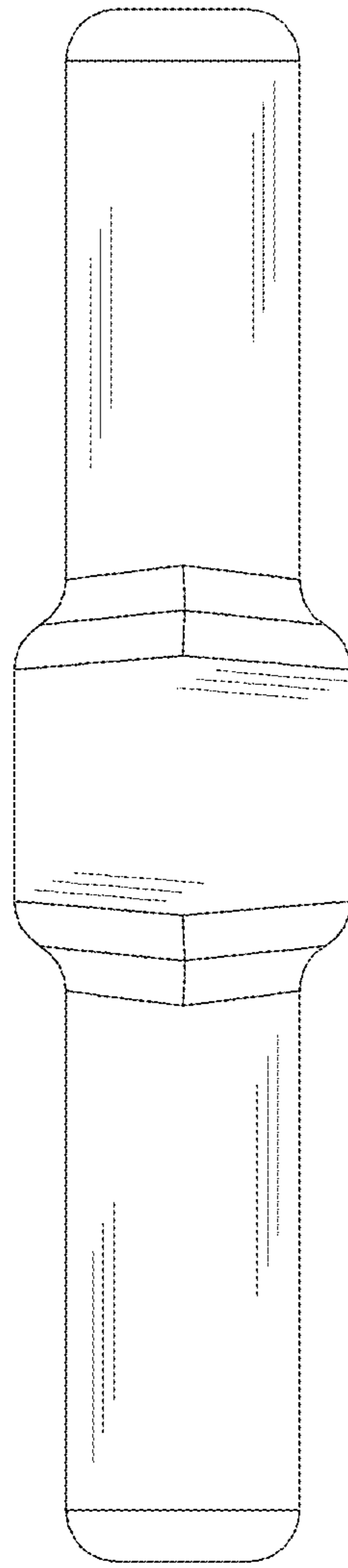

FIG. 5

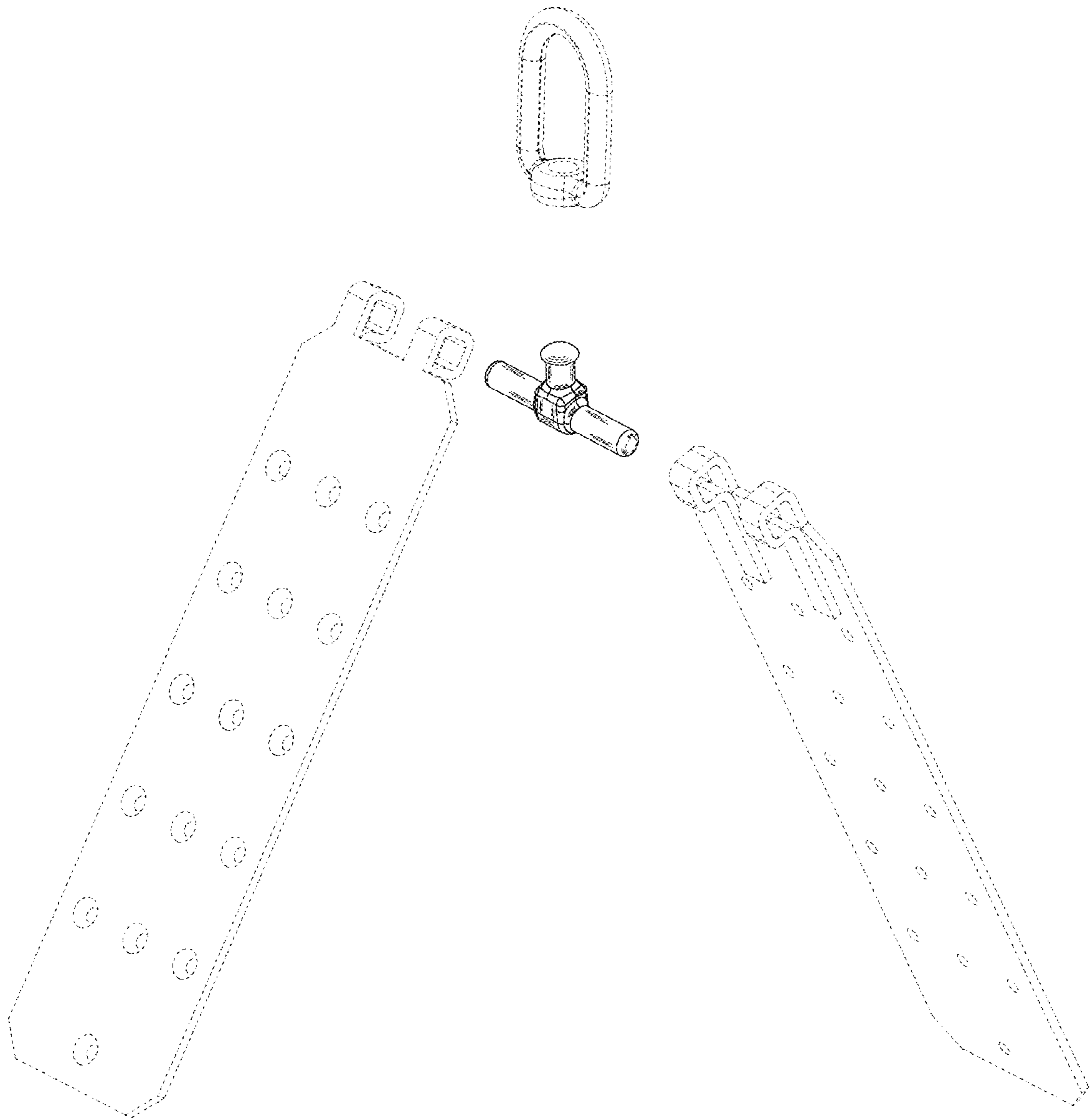

FIG. 6