



US00D804912S

(12) **United States Design Patent** (10) **Patent No.:** **US D804,912 S**  
**Bernard** (45) **Date of Patent:** **\*\* Dec. 12, 2017**

(54) **COMBINED PINEAPPLE HOLDER AND TOWEL RACK**

6,164,616 A \* 12/2000 Woods ..... A47F 7/0071  
248/122.1

(71) Applicant: **Gennis Bernard**, Irvington, NJ (US)

6,416,026 B1 7/2002 Porraro  
7,340,995 B2 3/2008 Chiang et al.

(72) Inventor: **Gennis Bernard**, Irvington, NJ (US)

D568,205 S \* 5/2008 Ford ..... D11/151  
D662,364 S \* 6/2012 Arote ..... D7/601  
8,579,126 B1 11/2013 Cole

(\*\*) Term: **15 Years**

**FOREIGN PATENT DOCUMENTS**

(21) Appl. No.: **29/555,409**

GB 523007 A 7/1940

(22) Filed: **Feb. 22, 2016**

\* cited by examiner

(51) **LOC (10) Cl.** ..... **07-99**

*Primary Examiner* — Terry A Wallace

(52) **U.S. Cl.**

(74) *Attorney, Agent, or Firm* — Stevenson IP, LLC

USPC ..... **D7/601**; D6/563

(58) **Field of Classification Search**

(57) **CLAIM**

USPC ..... D7/601; D6/556–558, 563, 565, 674,  
D6/512; D11/149, 151

The ornamental design for a combined pineapple holder and towel rack, as shown and described.

CPC ..... A47F 7/00; A47F 7/0071; A47F 7/0078;  
A47F 5/0025; B65G 1/02; A24F 19/10;  
F16M 11/10; F16M 13/00; A47K 10/04;  
A47K 10/06; A47K 10/08; A47K 10/10

See application file for complete search history.

**DESCRIPTION**

(56) **References Cited**

FIG. 1 is a front elevation view of a combined pineapple holder and towel rack showing my new design;  
FIG. 2 is a rear elevation view thereof;  
FIG. 3 is a right side elevation view thereof, the opposite side being a mirror image of the shown;  
FIG. 4 is a top plan view thereof;  
FIG. 5 is a bottom plan view thereof; and,  
FIG. 6 is an isometric view thereof.

**U.S. PATENT DOCUMENTS**

The broken lines in FIG. 6 of the drawings depict a pineapple as environmental subject matter only and form no part of the claimed design.

1,715,603 A \* 6/1929 Kamman ..... A47F 5/01  
211/133.6

1,754,998 A 4/1930 Gearrts

D177,878 S \* 5/1956 Sceeles ..... D6/558

4,205,629 A \* 6/1980 Wix ..... A01K 5/0114  
119/51.5

D400,052 S \* 10/1998 Thomas ..... D7/601

5,829,602 A \* 11/1998 St. John Danko ..... A23B 7/144  
211/13.1

5,996,820 A 12/1999 Broadnax

D419,810 S \* 2/2000 John ..... D6/556

**1 Claim, 6 Drawing Sheets**

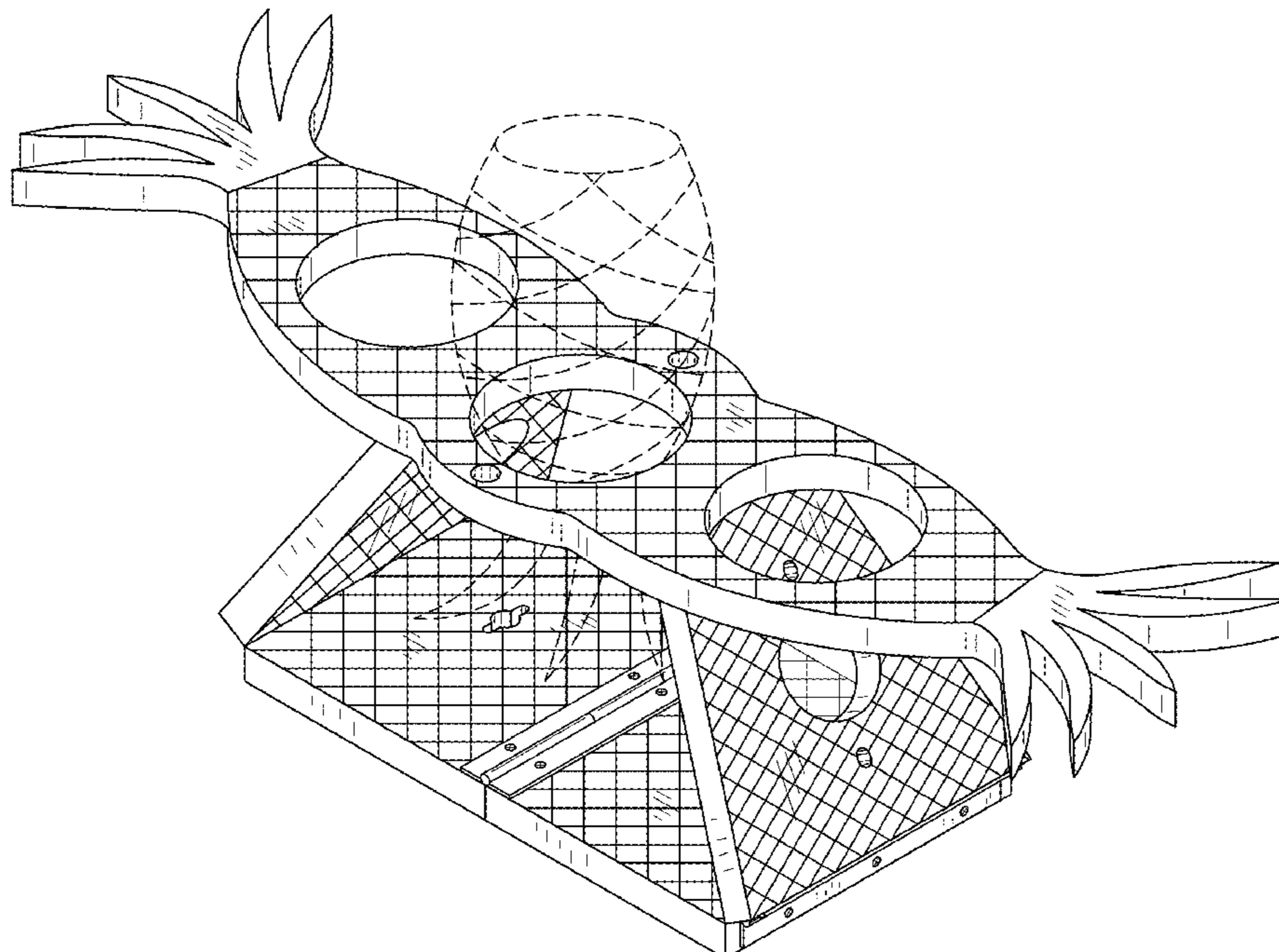

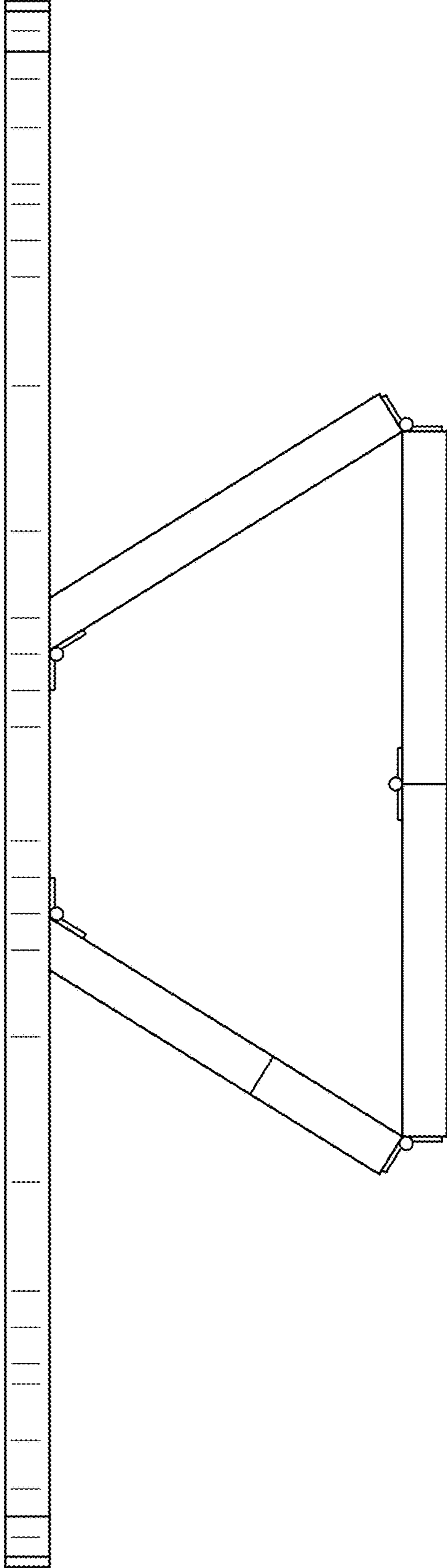

FIG. 1

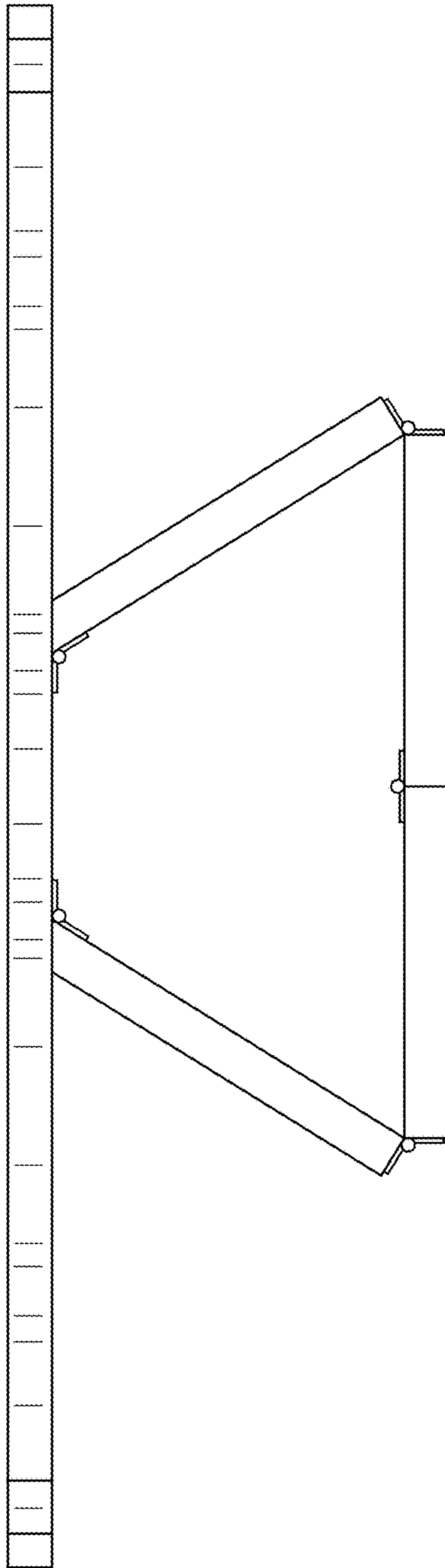

FIG. 2

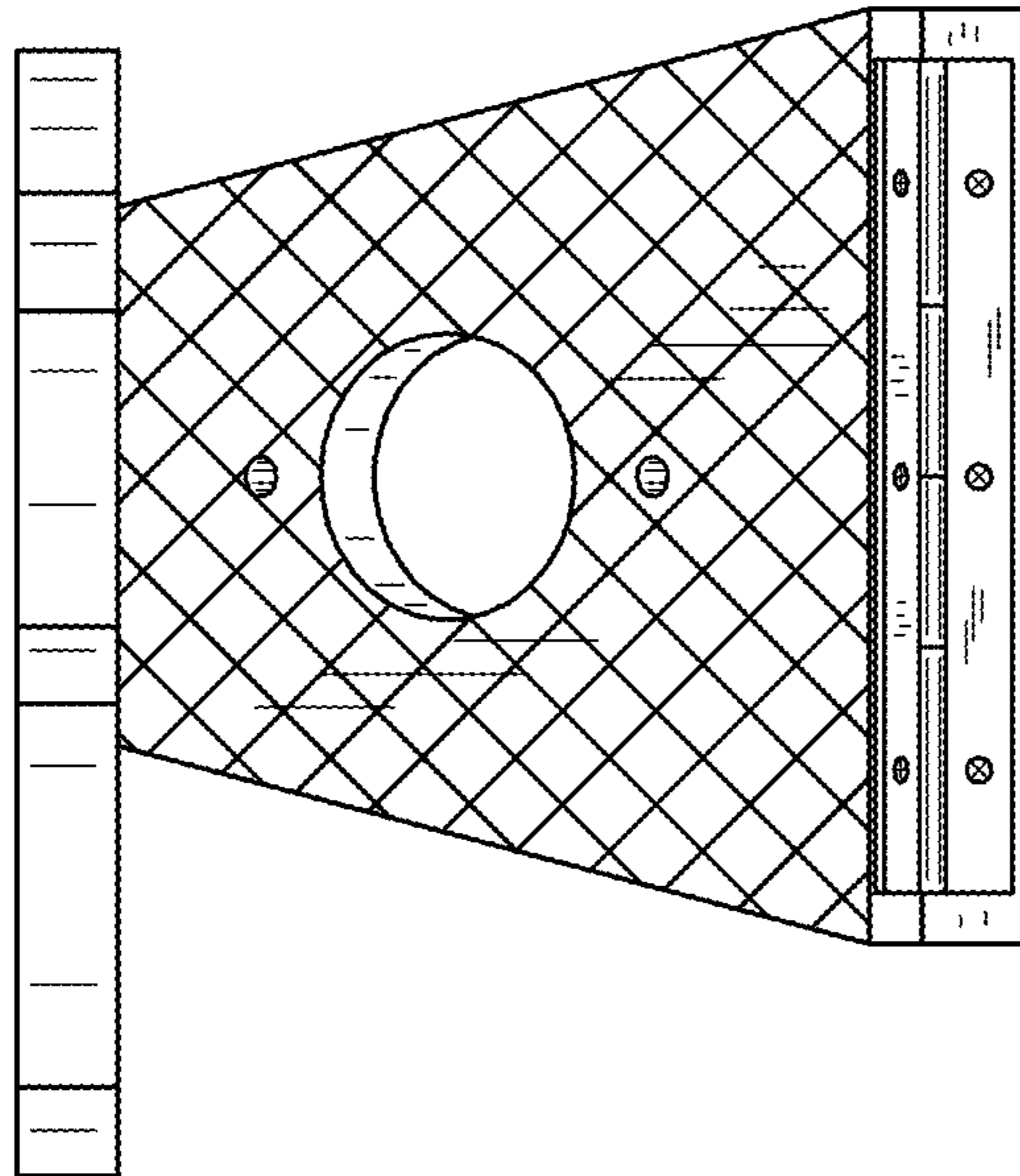

FIG. 3

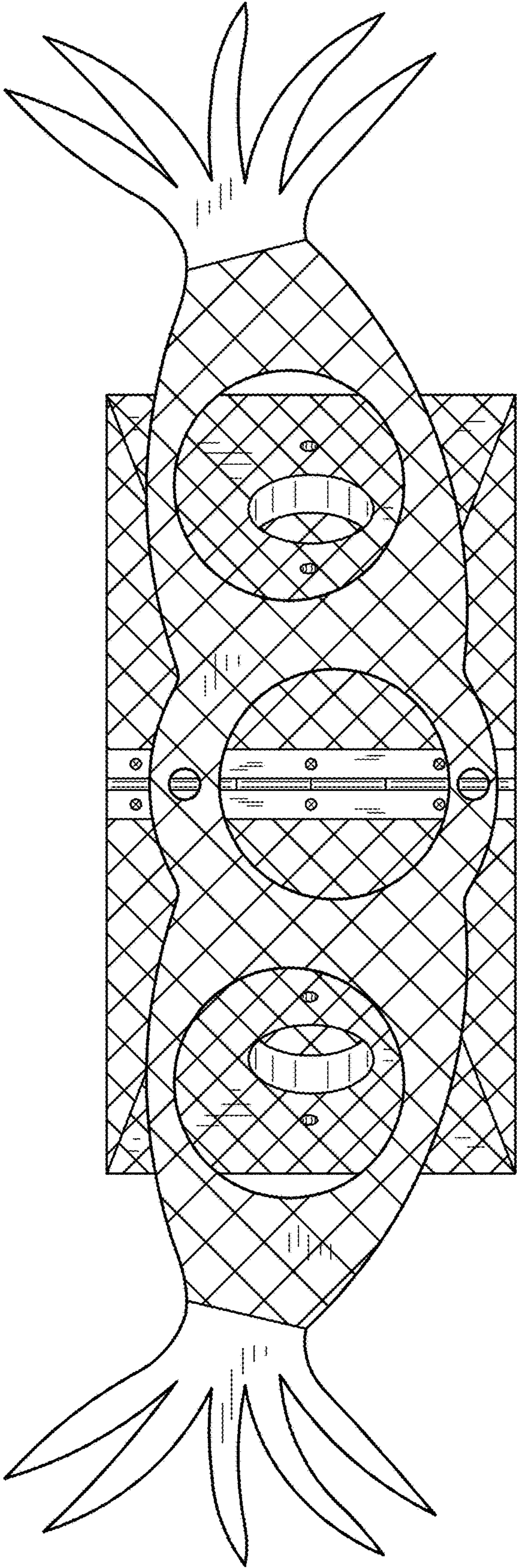

FIG. 4

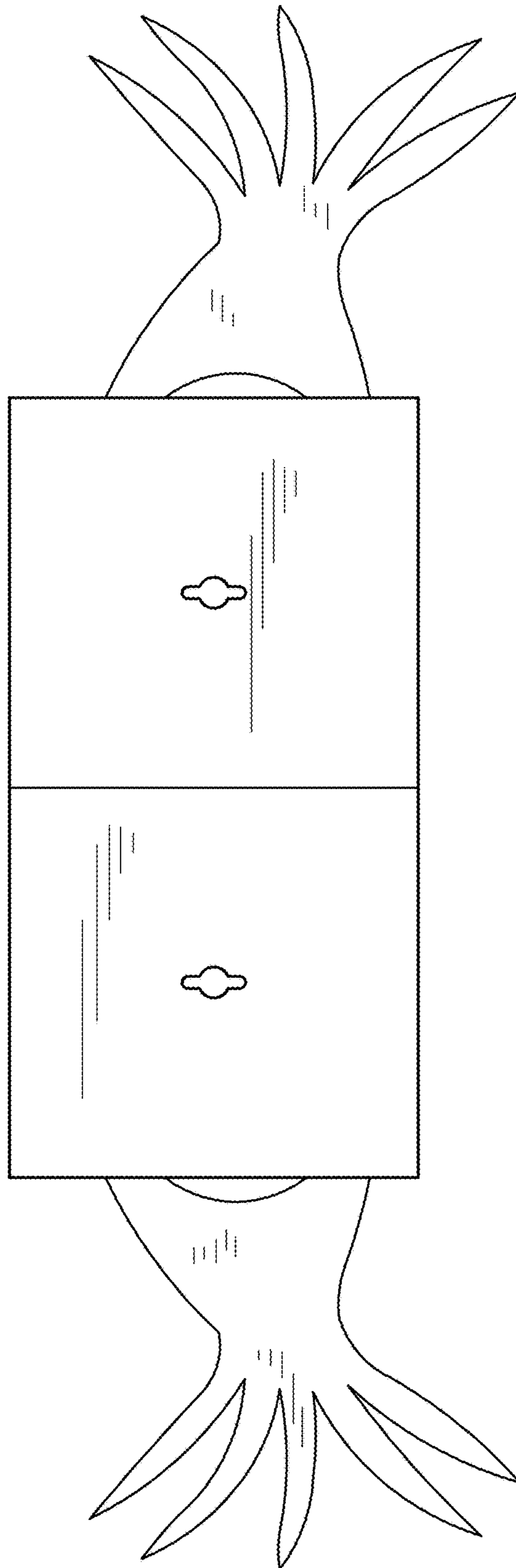

FIG. 5

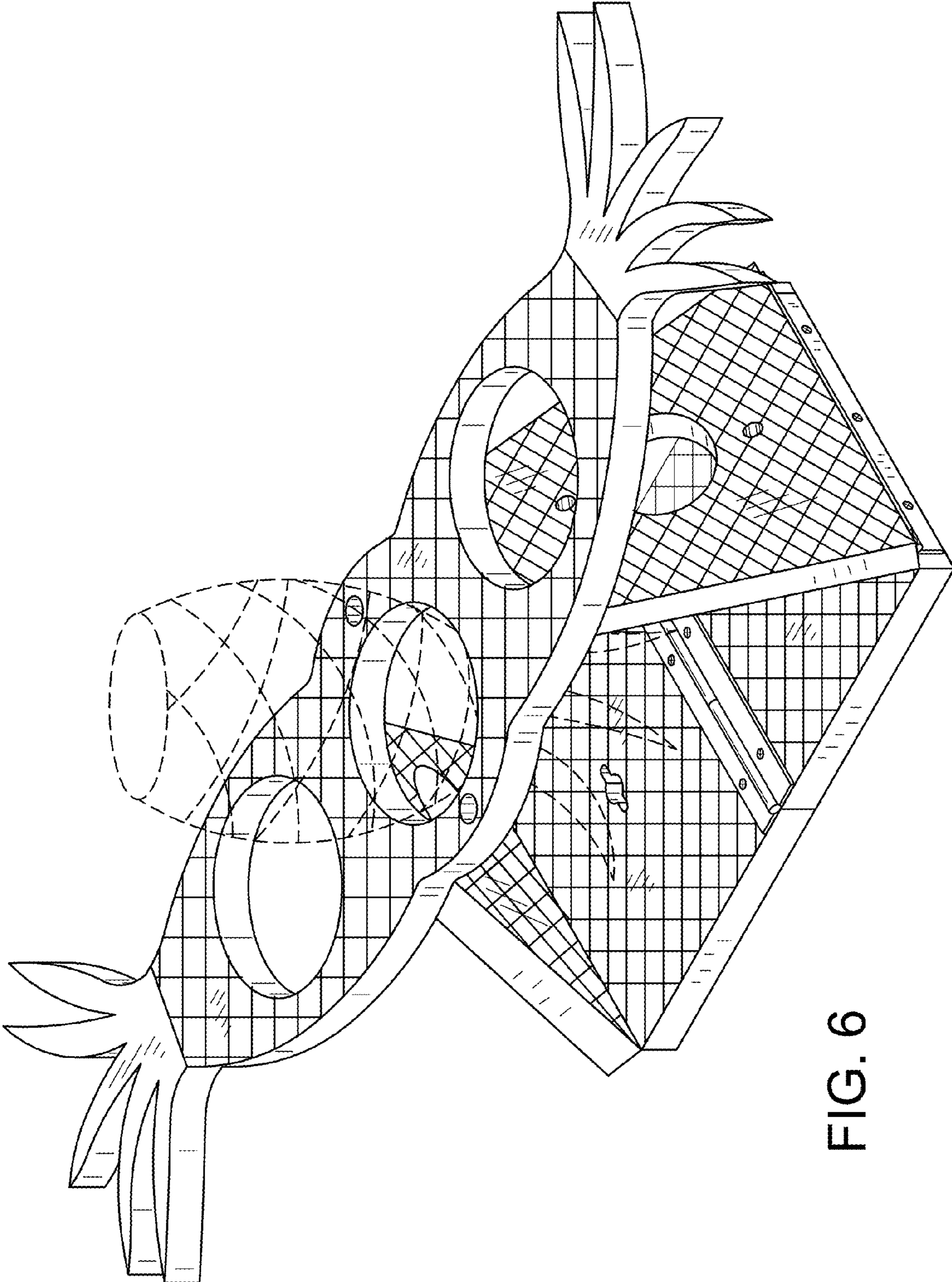

FIG. 6