



US00D804838S

(12) **United States Design Patent**
Blomme

(10) **Patent No.:** **US D804,838 S**

(45) **Date of Patent:** **** Dec. 12, 2017**

(54) **VEHICLE SEAT**

(71) Applicant: **Volvo Car Corporation**, Gothenburg (SE)

(72) Inventor: **Conny Blomme**, Ljungkile (SE)

(73) Assignee: **Volvo Car Corporation**, Gothenburg (SE)

(**) Term: **15 Years**

(21) Appl. No.: **29/583,129**

(22) Filed: **Nov. 2, 2016**

(30) **Foreign Application Priority Data**

May 3, 2016 (EM) 003108182-0001

(51) **LOC (10) Cl.** **06-01**

(52) **U.S. Cl.**
USPC **D6/356**

(58) **Field of Classification Search**
USPC D6/334-336, 356, 367, 368, 374, 375,
D6/716, 716.1, 716.2, 716.3, 716.4, 716.5
CPC ... B60N 2/00; B60N 2/48; B60N 2/22; B60N
2/449; B60N 2/4882; A47C 7/022; A47C
7/18

See application file for complete search history.

(56) **References Cited**

U.S. PATENT DOCUMENTS

D592,413 S * 5/2009 Higashida D6/356
D723,823 S * 3/2015 Persson D6/356

D723,824 S * 3/2015 Persson D6/356
D752,353 S * 3/2016 Owaku D6/356
D767,292 S * 9/2016 Line D6/356
D771,399 S * 11/2016 Buffery D6/356
D773,197 S * 12/2016 Grimmel D6/356
9,694,741 B2 * 7/2017 Salter B60N 2/449

* cited by examiner

Primary Examiner — Mimoso De

(74) *Attorney, Agent, or Firm* — Snyder, Clark, Lesch & Chung, LLP

(57) **CLAIM**

The ornamental design of a vehicle seat, as shown and described.

DESCRIPTION

FIG. 1 is a front view of a vehicle seat illustrating the design of the present invention;

FIG. 2 is a front perspective view of the vehicle seat of FIG. 1;

FIG. 3 is a right-side view of the vehicle seat of FIG. 1;

FIG. 4 is a rear view of the vehicle seat of FIG. 1;

FIG. 5 is a rear perspective view of the vehicle seat of FIG. 1;

FIG. 6 is a left-side view of the vehicle seat of FIG. 1;

FIG. 7 is a top view of the vehicle seat of FIG. 1; and,

FIG. 8 is a bottom view of the vehicle seat of FIG. 1.

Structure that is not part of the claimed design is represented in the figures by broken lines.

1 Claim, 8 Drawing Sheets



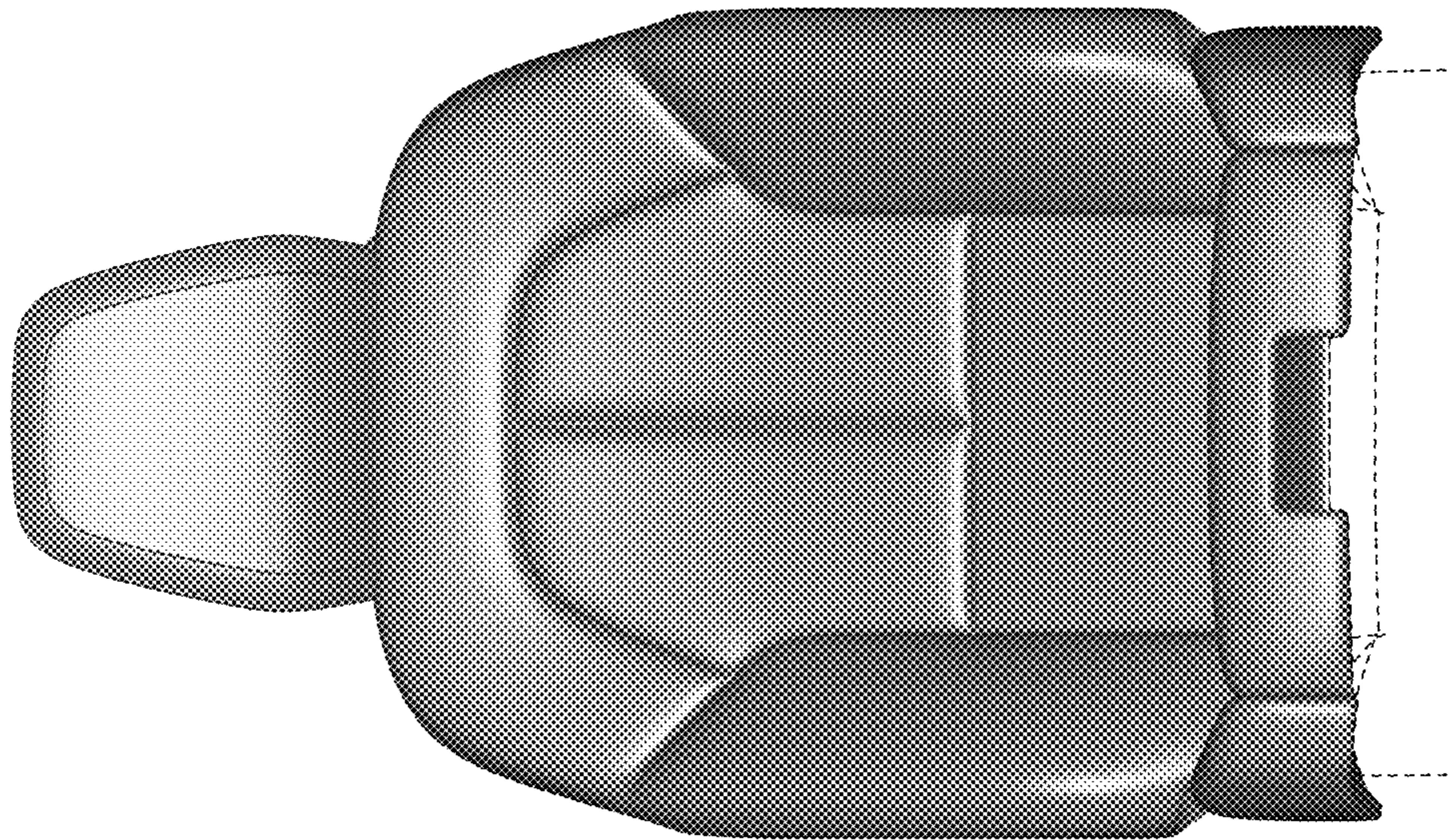

FIG. 1

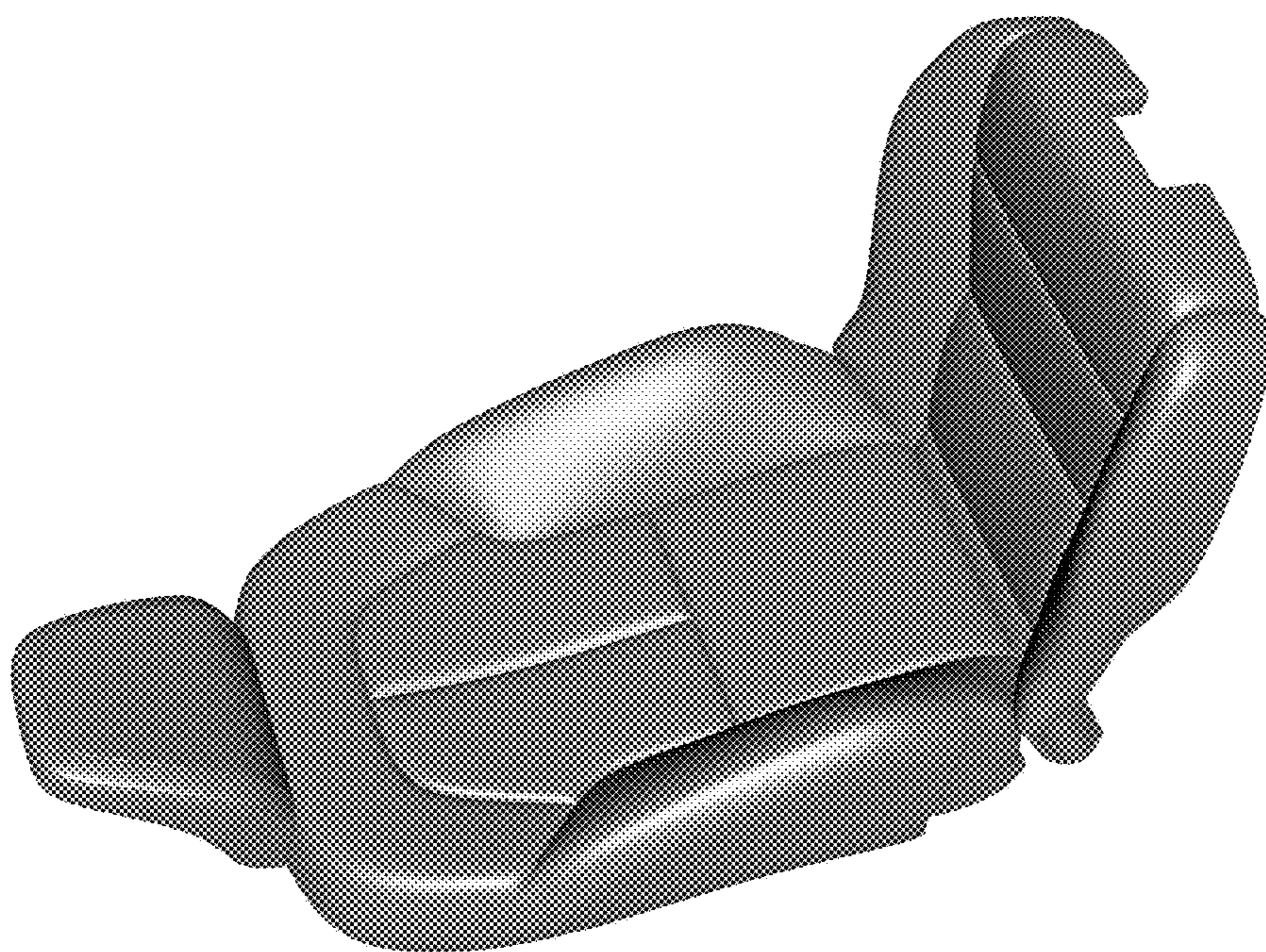

FIG. 2

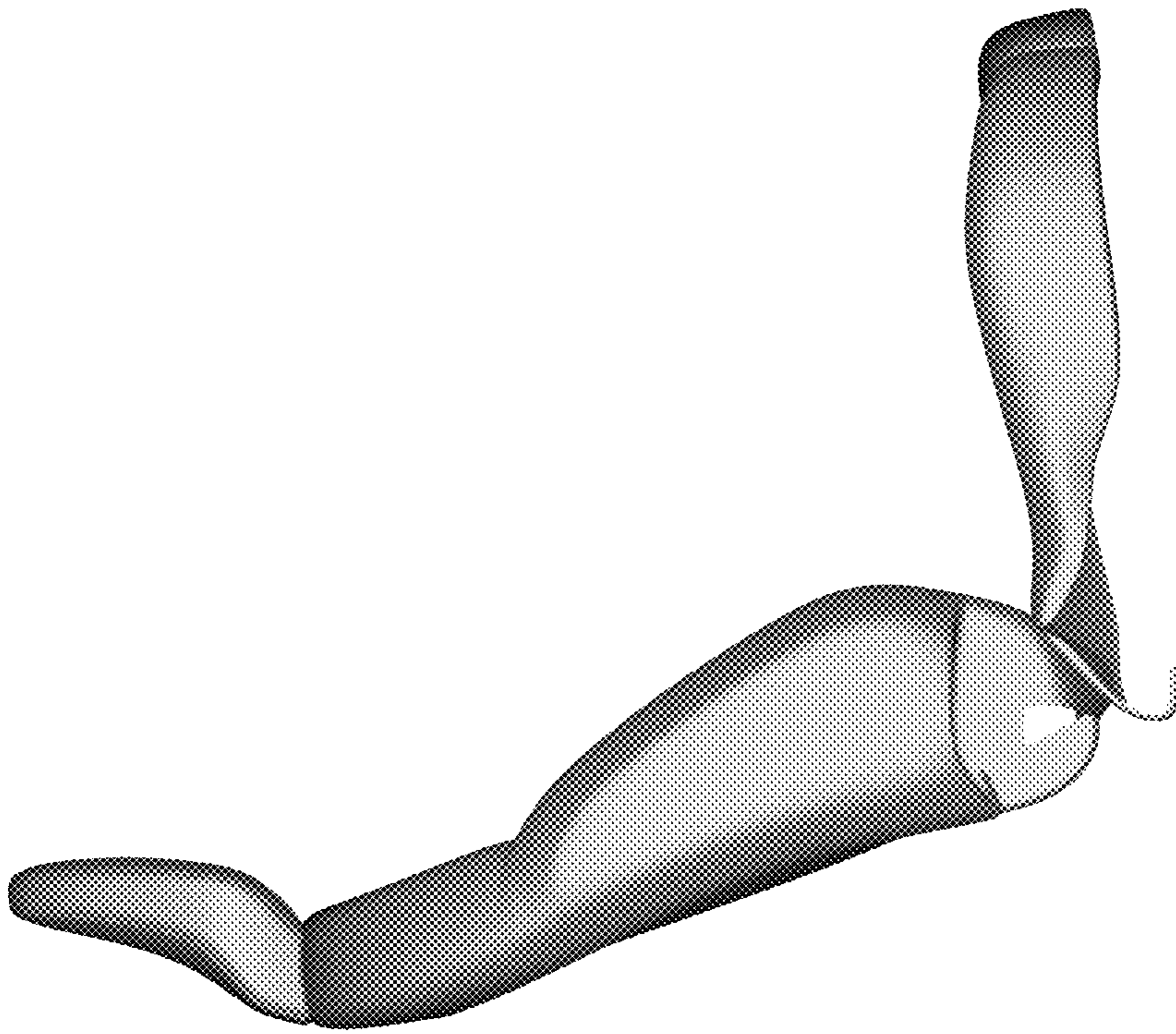

FIG. 3

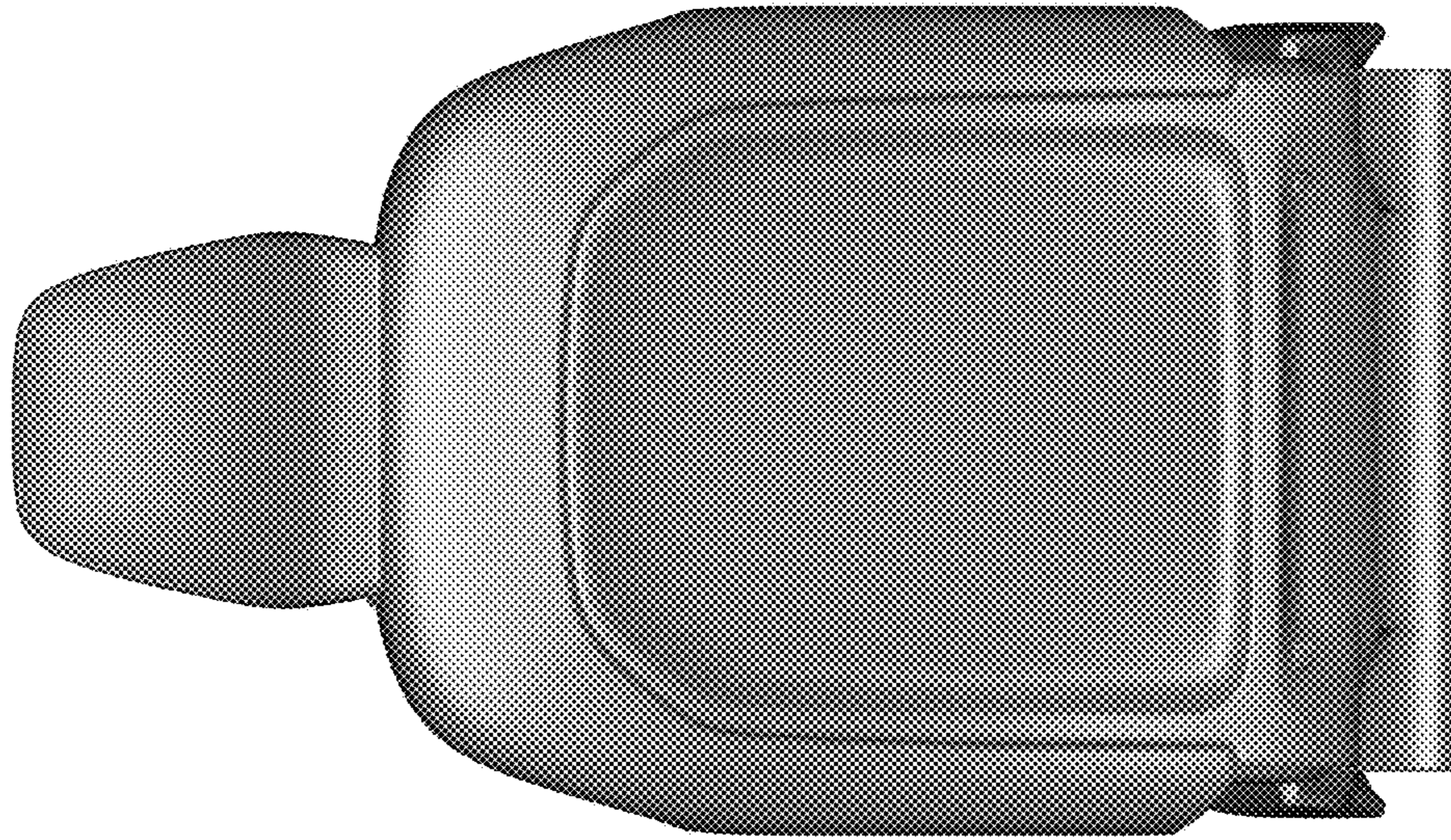

FIG. 4

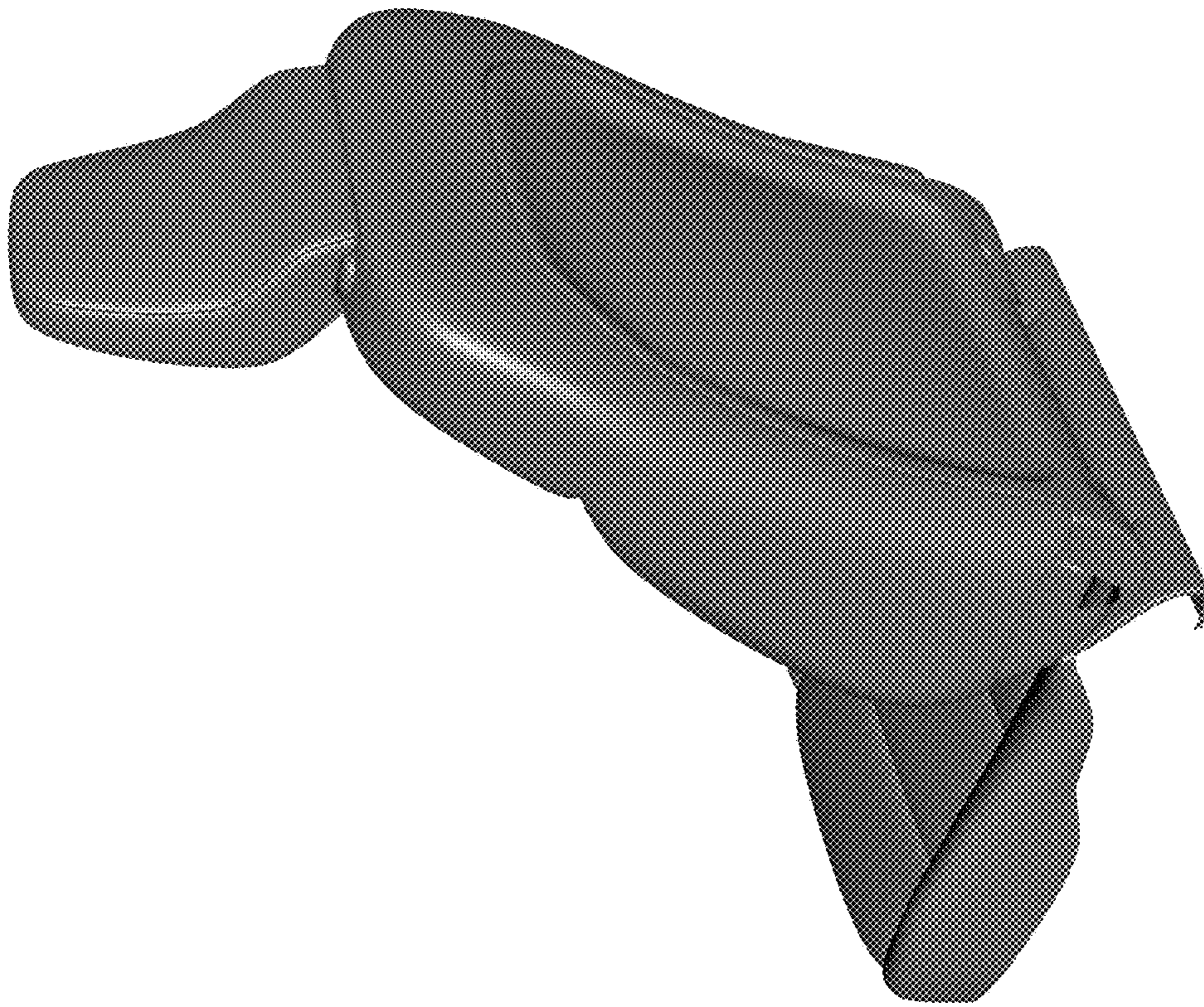

FIG. 5

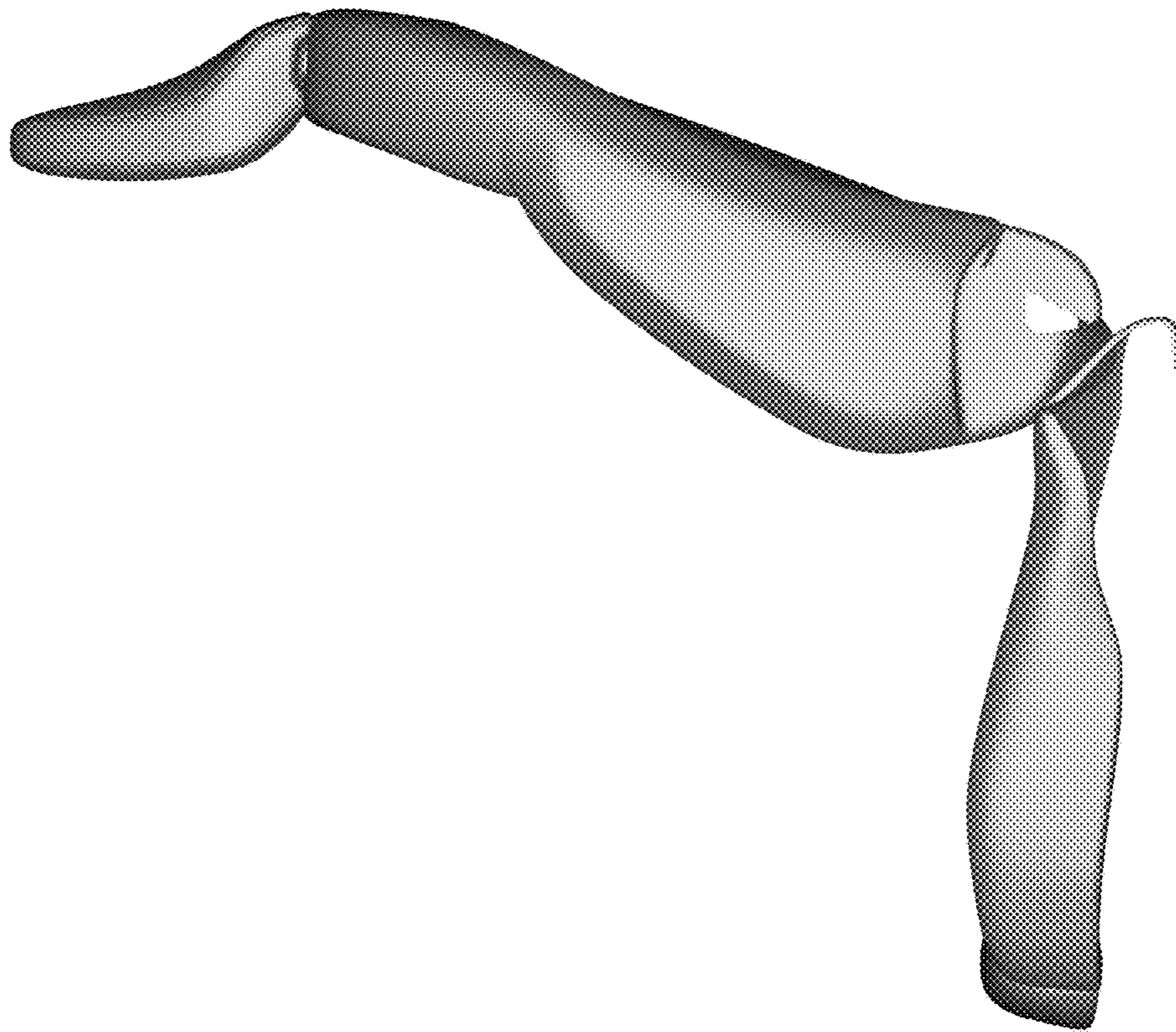

FIG. 6

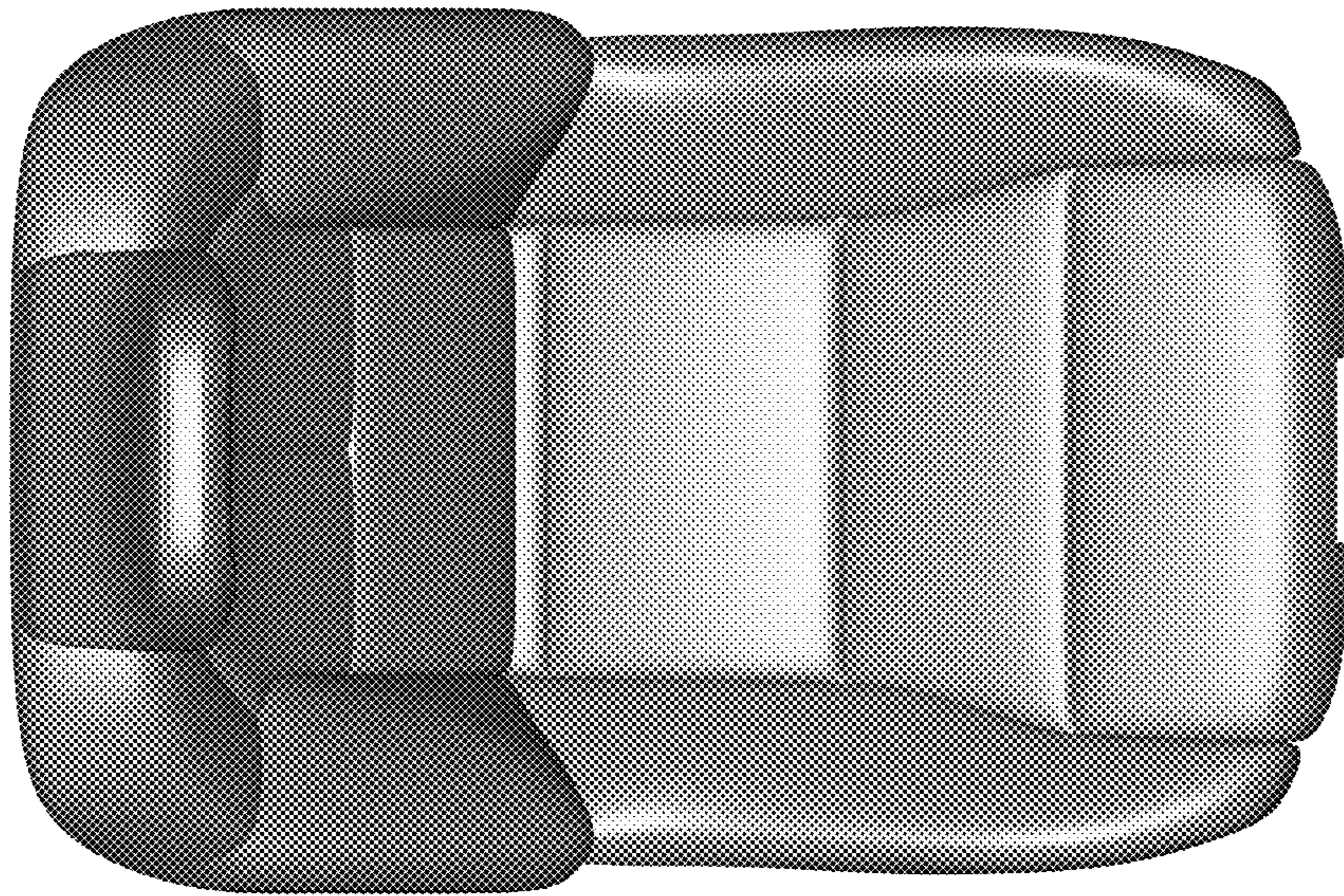

FIG. 7

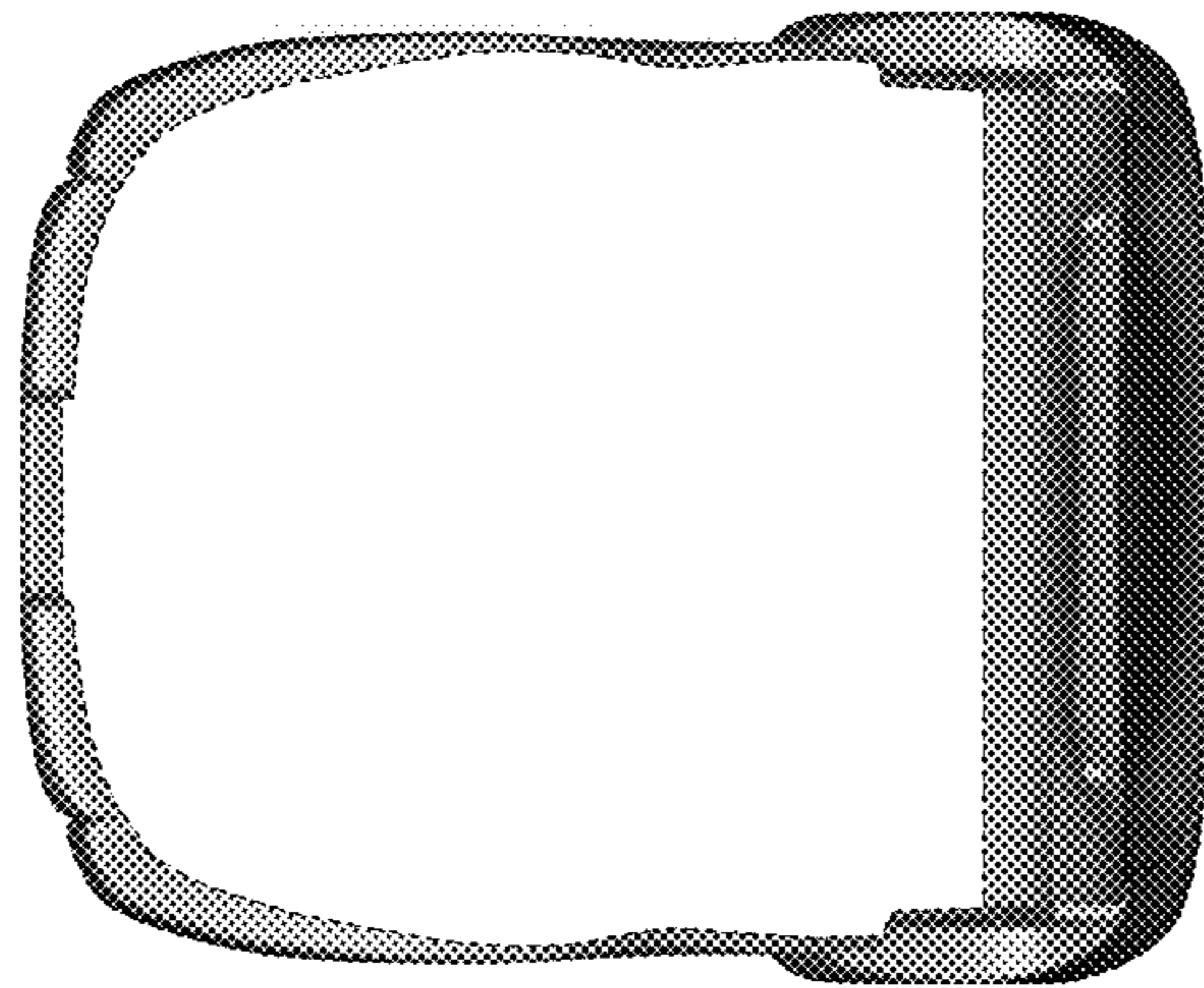

FIG. 8