



US00D804793S

(12) **United States Design Patent** (10) **Patent No.:** **US D804,793 S**
Lee (45) **Date of Patent:** **** Dec. 12, 2017**

(54) **BOOT OUTSOLE**

(71) Applicant: **Chinook Asia LLC**, Lake Oswego, OR (US)

(72) Inventor: **Sangmin Lee**, Lake Oswego, OR (US)

(73) Assignee: **Chinook Asia LLC**, Lake Oswego, OR (US)

(**) Term: **15 Years**

(21) Appl. No.: **29/537,865**

(22) Filed: **Aug. 28, 2015**

(51) **LOC (10) Cl.** **02-04**

(52) **U.S. Cl.**
USPC **D2/957; D2/947; D2/951; D2/959; D2/960**

(58) **Field of Classification Search**

USPC D2/902, 906, 908, 916, 918, 925, D2/946-962, 977; 36/3 B, 22 R, 24.5, 36/25 R, 28, 32 R, 34 R, 59 C, 67 A, 103
CPC A43B 13/00; A43B 13/02; A43B 13/023; A43B 13/026; A43B 13/04; A43B 13/08; A43B 13/10; A43B 13/12; A43B 13/14; A43B 13/141; A43B 13/143; A43B 13/16; A43B 13/18; A43B 13/181; A43B 13/187; A43B 13/189; A43B 13/20; A43B 13/22; A43B 13/223; A43B 13/24; A43B 13/28; A43B 13/30; A43B 13/32; A43B 13/34; A43B 13/36

See application file for complete search history.

(56) **References Cited**

U.S. PATENT DOCUMENTS

D281,460 S * 11/1985 Parker D2/957
D305,955 S † 2/1990 Hase
D323,580 S † 2/1992 Hoshimi
D323,928 S † 2/1992 Claveria
D331,314 S † 12/1992 Smith

D350,638 S † 9/1994 Yoshikawa et al.
D350,641 S † 9/1994 Kayano et al.
D351,717 S † 10/1994 Kayano et al.
D353,257 S † 12/1994 Kayano
D356,670 S † 3/1995 Mitsui et al.
D357,571 S † 4/1995 Mitsui
D365,921 S † 1/1996 von Conta et al.
D373,458 S † 9/1996 Tanaka et al.
D373,898 S † 9/1996 Bramani
D377,411 S † 1/1997 Murray
D377,859 S † 2/1997 Bramani
D378,318 S † 3/1997 James

(Continued)

OTHER PUBLICATIONS

Mar. 14, 2016, Office action from the U.S. Patent and Trademark Office in U.S. Appl. No. 29/498,615, which is another application of Applicant Chinook Asia LLC.†

Primary Examiner — T. Chase Nelson

(74) *Attorney, Agent, or Firm* — Kolisch Hartwell, P.C.

(57) **CLAIM**

The ornamental design for a boot outsole, as shown and described.

DESCRIPTION

FIG. 1 is a front and left side perspective view of a boot outsole showing my new design;
FIG. 2 is a bottom perspective view thereof;
FIG. 3 is a front elevational view thereof;
FIG. 4 is rear elevational view thereof;
FIG. 5 is a right side elevational view thereof;
FIG. 6 is a left side elevational view thereof;
FIG. 7 is a top plan view thereof; and,
FIG. 8 is a bottom plan view thereof.
The dashed lines shown in the drawings are included for purposes of illustrating environmental structure. The dashed lines and structure they depict form no part of the claimed design.

1 Claim, 8 Drawing Sheets

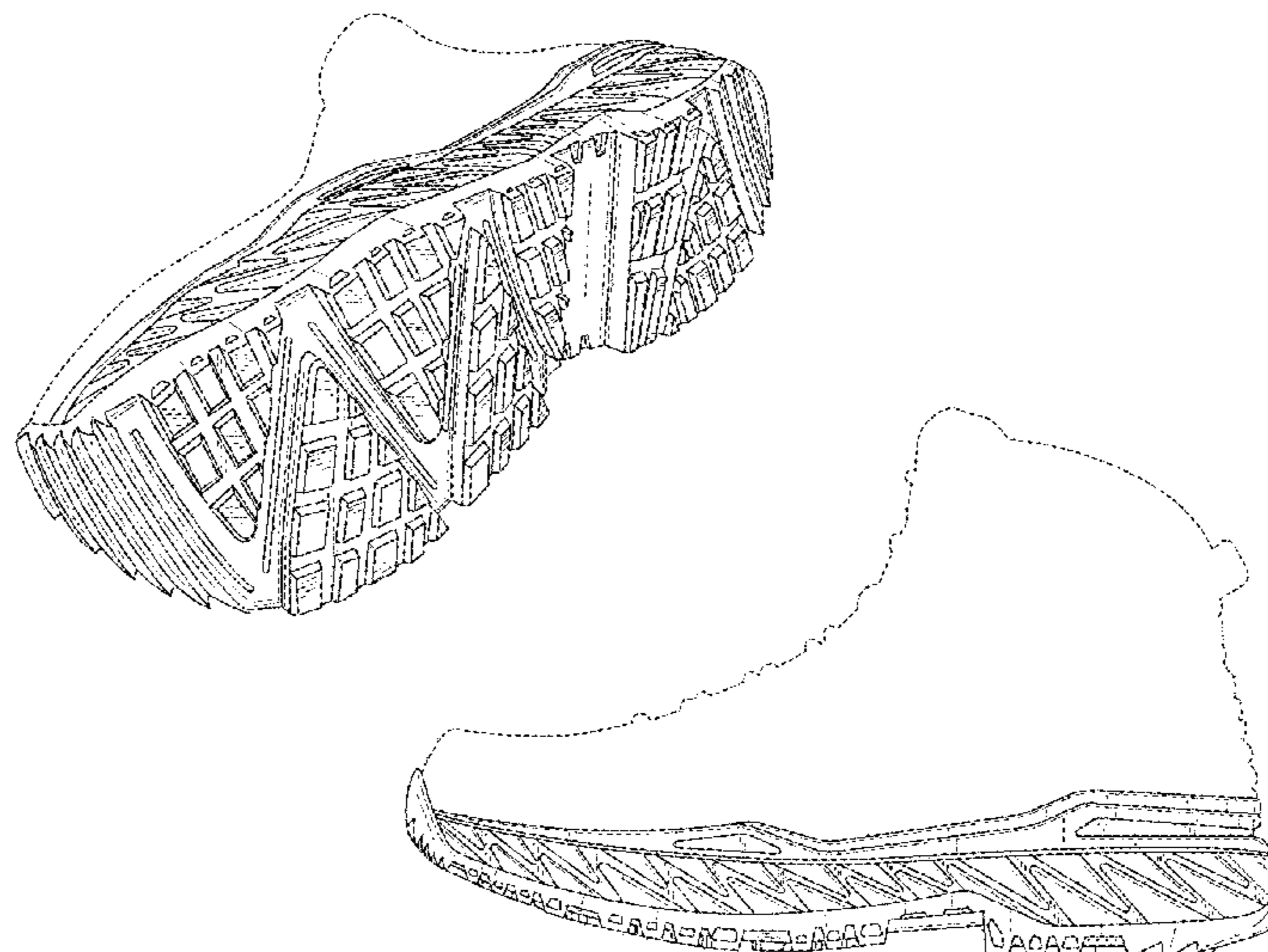

(56)

References Cited

U.S. PATENT DOCUMENTS

D378,472 S * 3/1997 Bramani D2/953
 D379,862 S † 6/1997 Morgan
 D404,899 S * 2/1999 von Conta D2/954
 D404,902 S * 2/1999 Pawlus D2/953
 D429,551 S † 8/2000 Wilson
 D437,477 S † 2/2001 Tyler
 D437,675 S † 2/2001 Dahlsten
 D460,854 S † 7/2002 Hung
 D502,308 S * 3/2005 Teague D2/954
 D504,757 S † 5/2005 Schoenborn et al.
 D512,819 S † 12/2005 Usuki et al.
 D514,286 S † 2/2006 Kayano et al.
 D546,036 S † 7/2007 Schoenborn et al.
 D547,038 S * 7/2007 Nakano D2/957
 D561,439 S * 2/2008 Schoenborn D2/953
 D569,086 S * 5/2008 Le D2/953
 D593,740 S † 6/2009 McClaskie
 D594,195 S † 6/2009 Nakano
 D601,334 S † 10/2009 Werman
 D604,932 S † 12/2009 Le

D657,941 S † 4/2012 Bramani et al.
 D674,177 S † 1/2013 Earle
 D695,508 S † 12/2013 Earle
 D695,509 S † 12/2013 Earle
 D695,510 S † 12/2013 Earle
 D702,429 S † 4/2014 Earle
 D724,830 S † 3/2015 Joseph
 D725,880 S * 4/2015 Bramani D2/951
 D741,588 S † 10/2015 Weeks
 D744,728 S * 12/2015 Remmele D2/908
 D755,490 S * 5/2016 Nakano D2/951
 D763,560 S † 8/2016 Scofield
 9,578,922 B2 * 2/2017 Abshire A43B 13/181
 2006/0021253 A1 † 2/2006 Pasternak et al.
 2006/0277798 A1 * 12/2006 Reilly A43B 7/142
 36/76 HH
 2009/0139114 A1 † 6/2009 Malek
 2014/0082968 A1 † 3/2014 Binzer
 2014/0305006 A1 * 10/2014 Azoulay A43B 11/00
 36/84
 2017/0079373 A1 * 3/2017 Huard A43B 13/127

* cited by examiner
 † cited by third party

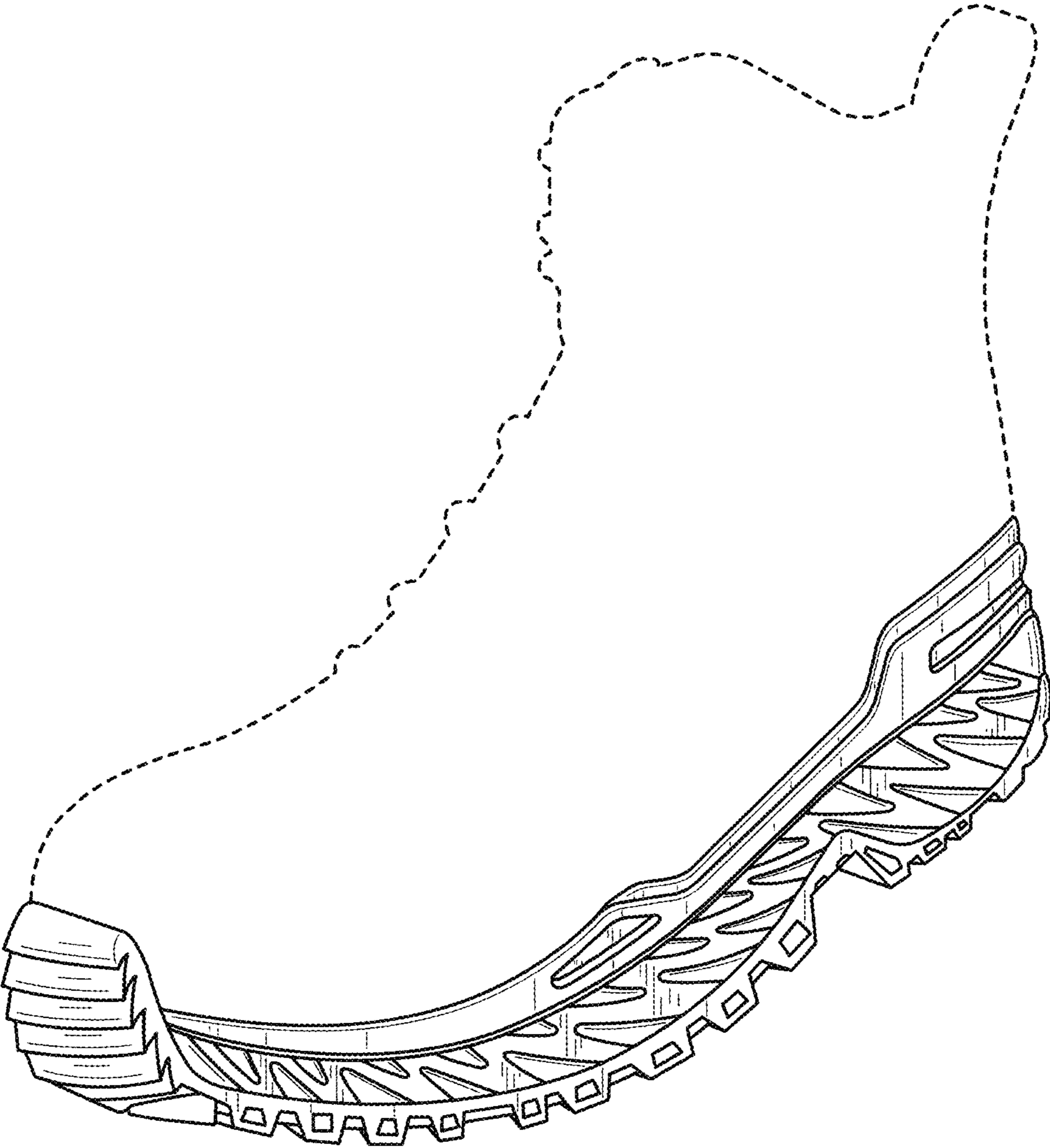

FIG. 1

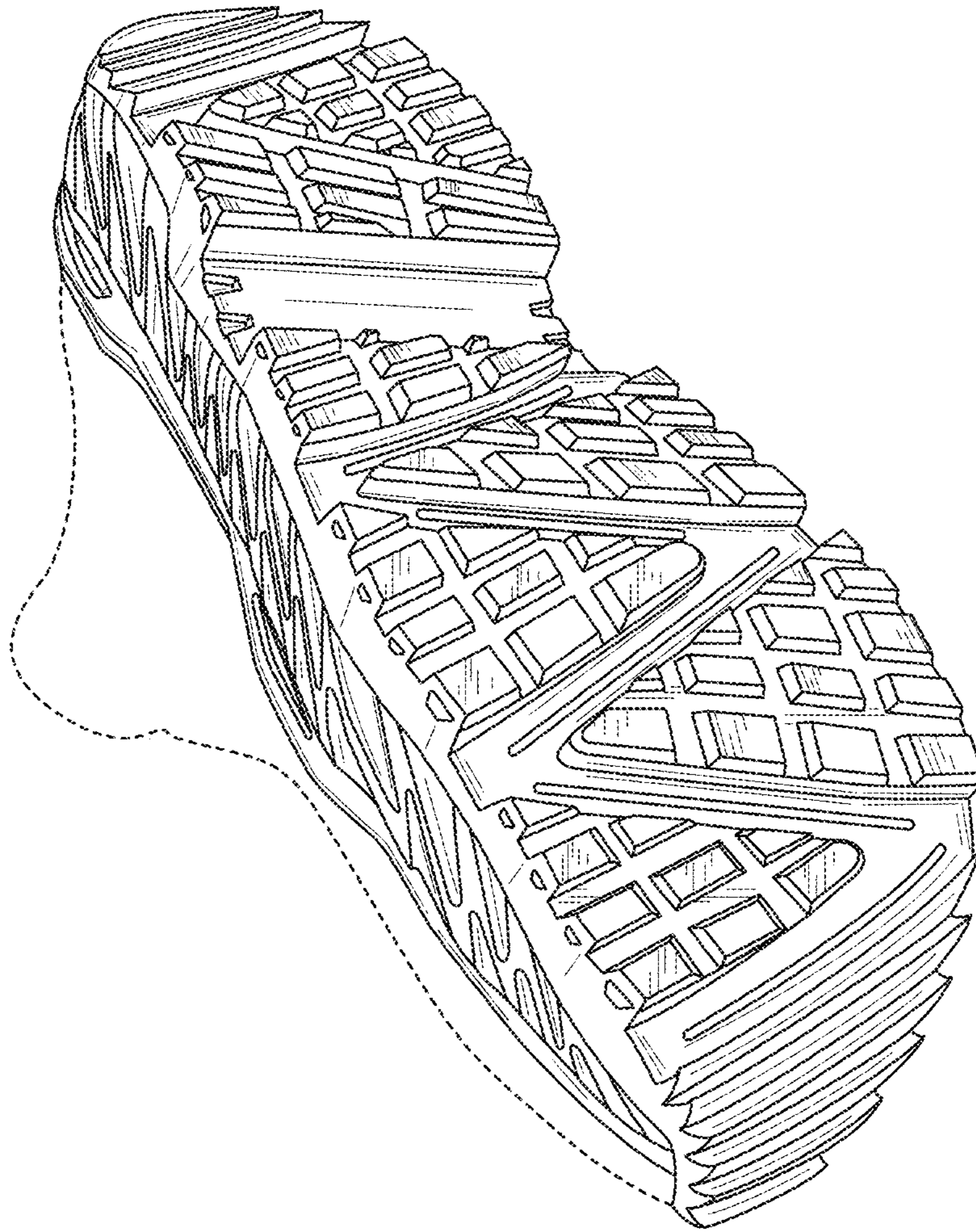

FIG. 2

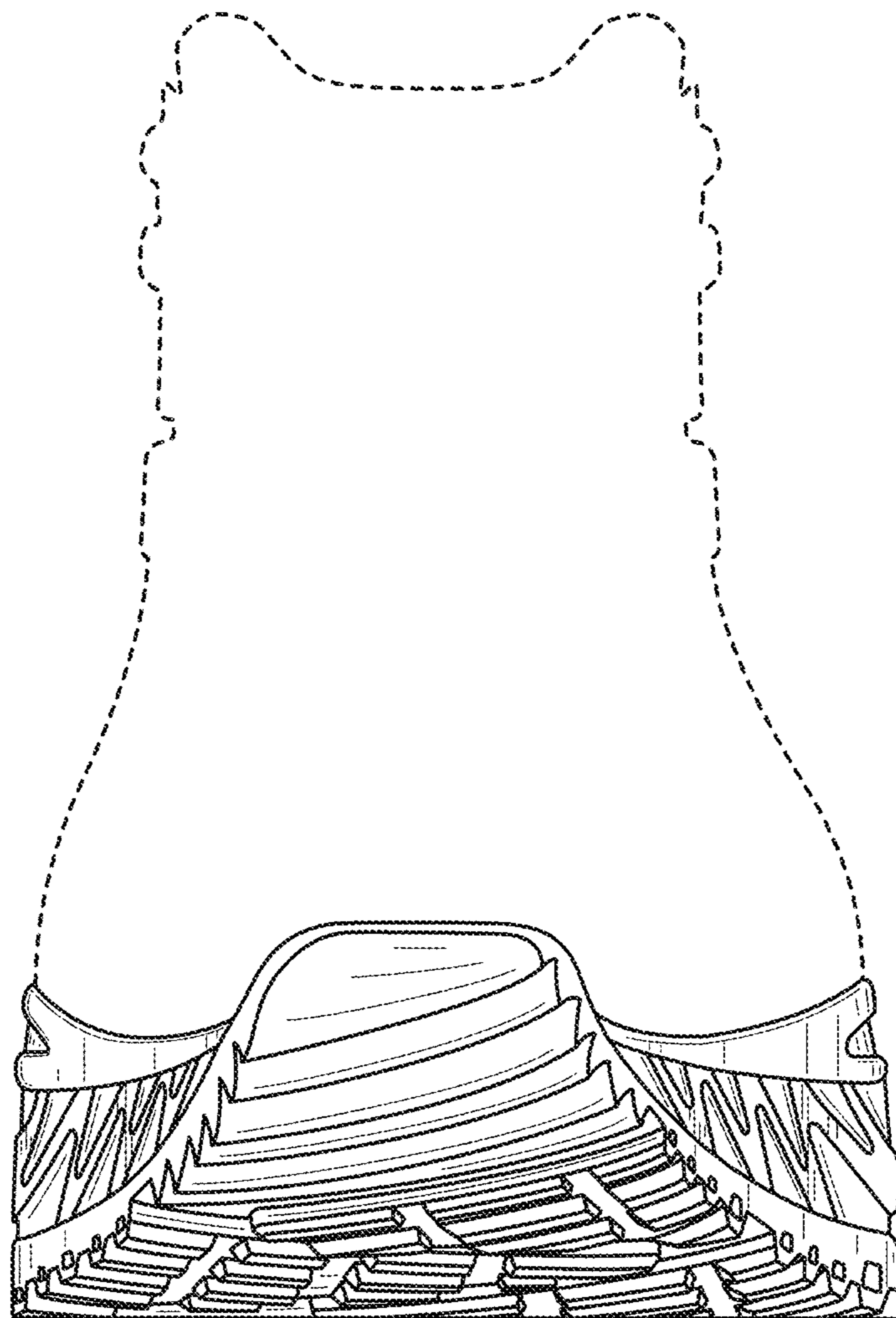

FIG. 3

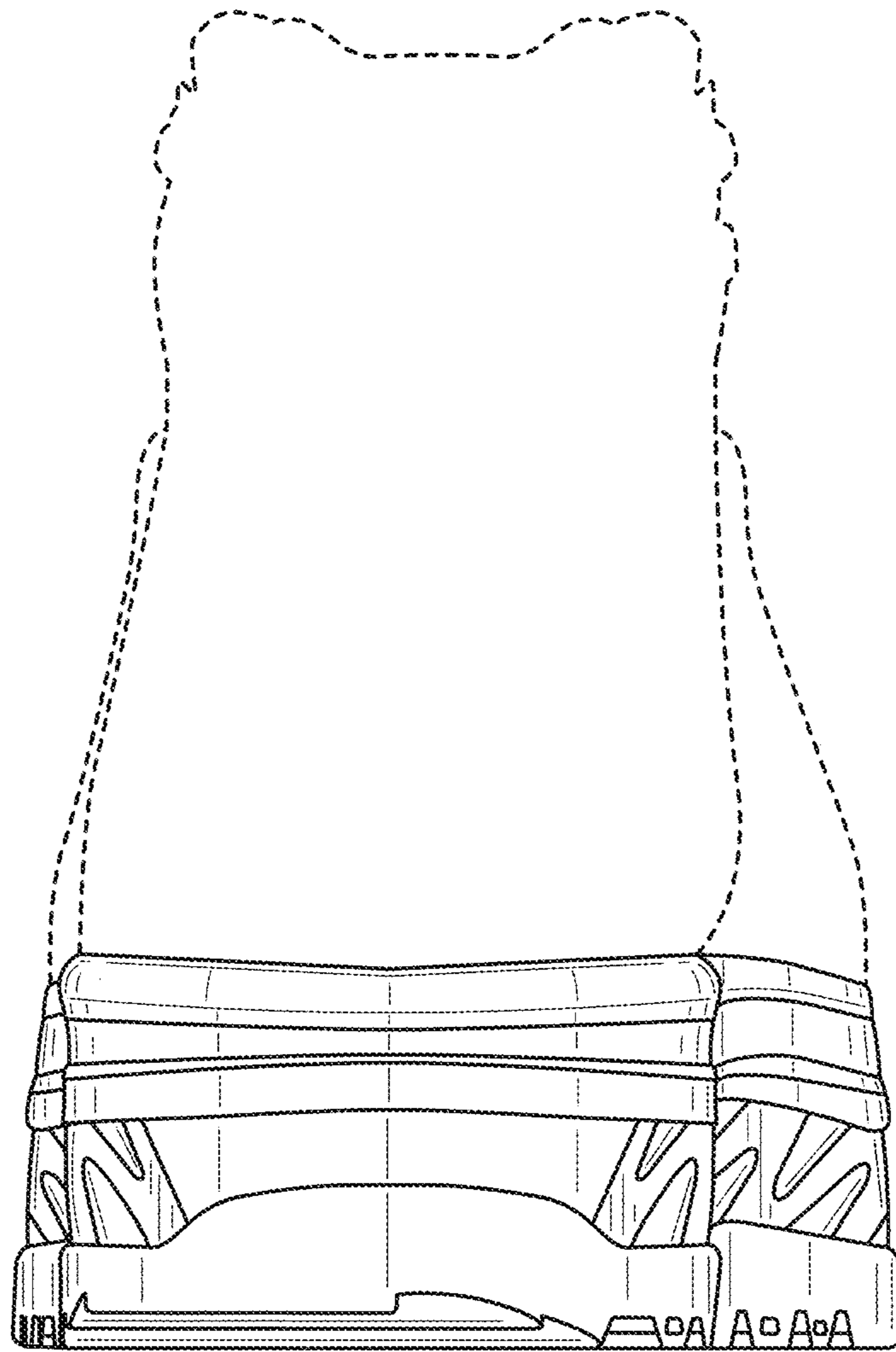

FIG. 4

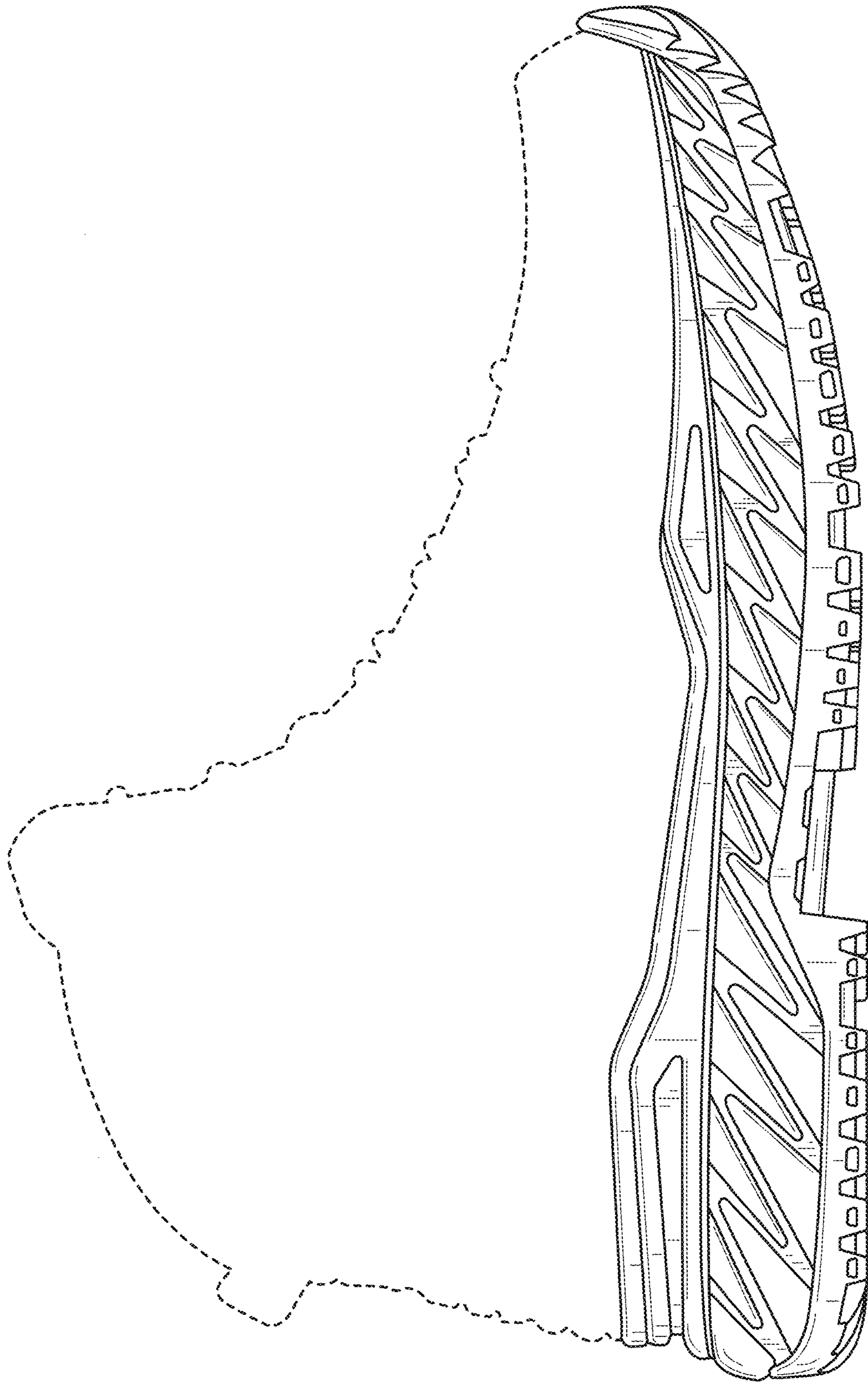

FIG. 5

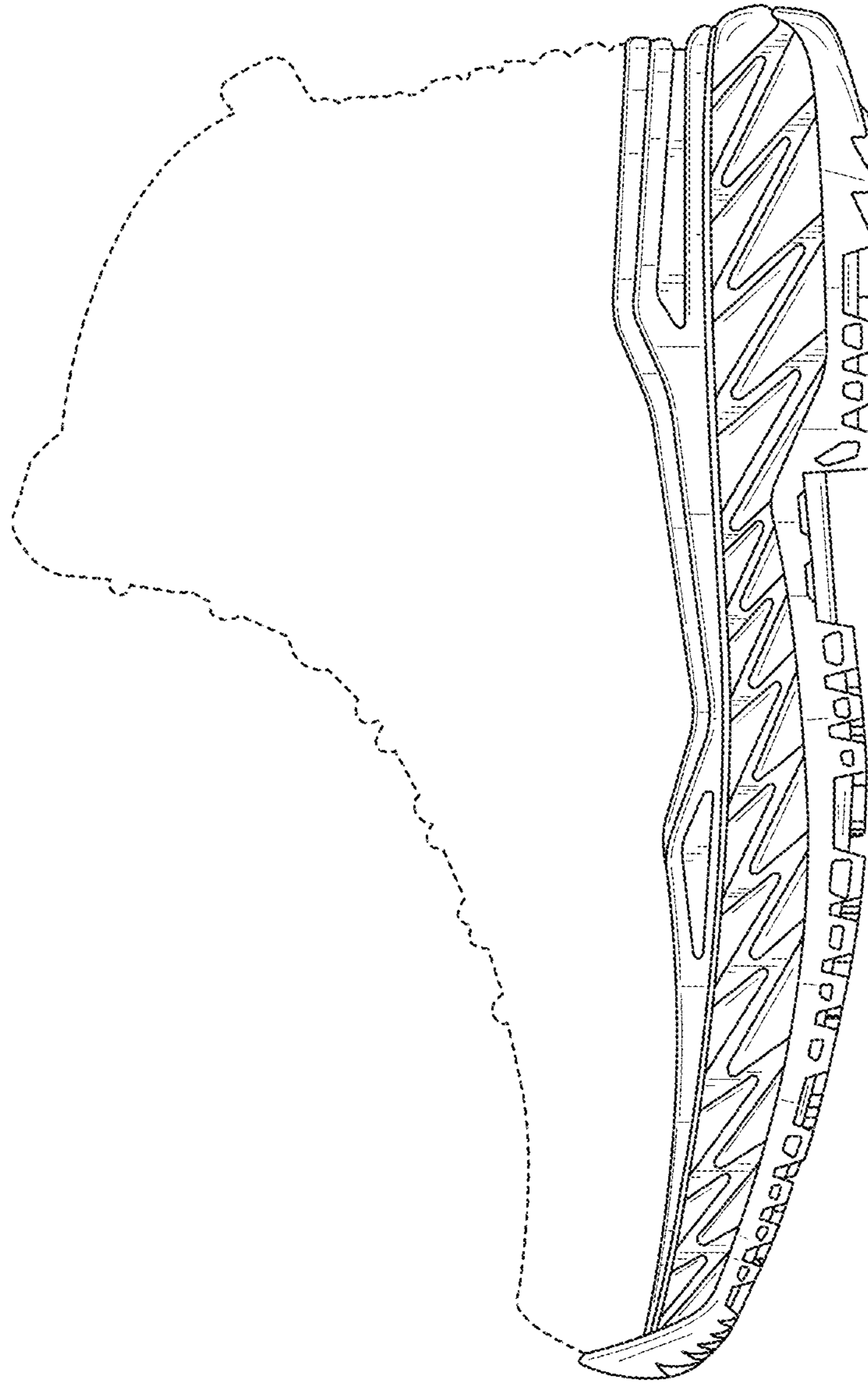

FIG. 6

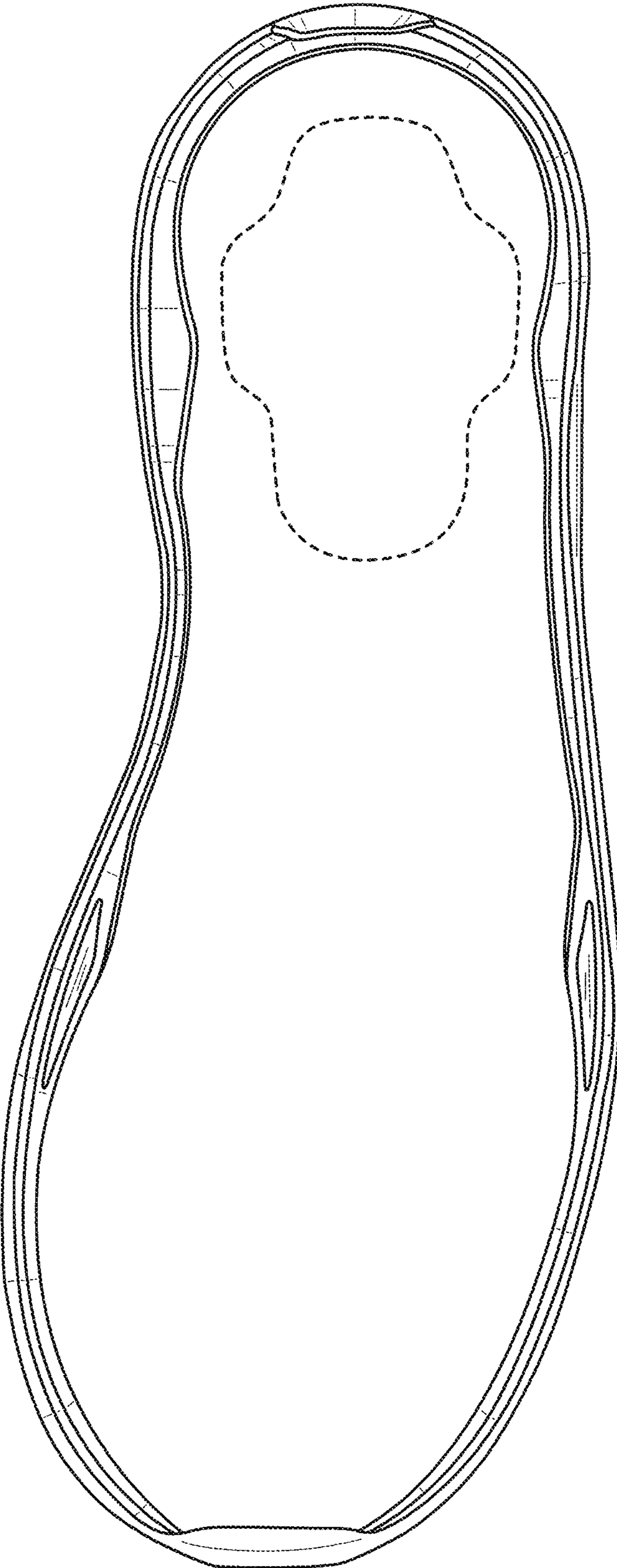

FIG. 7

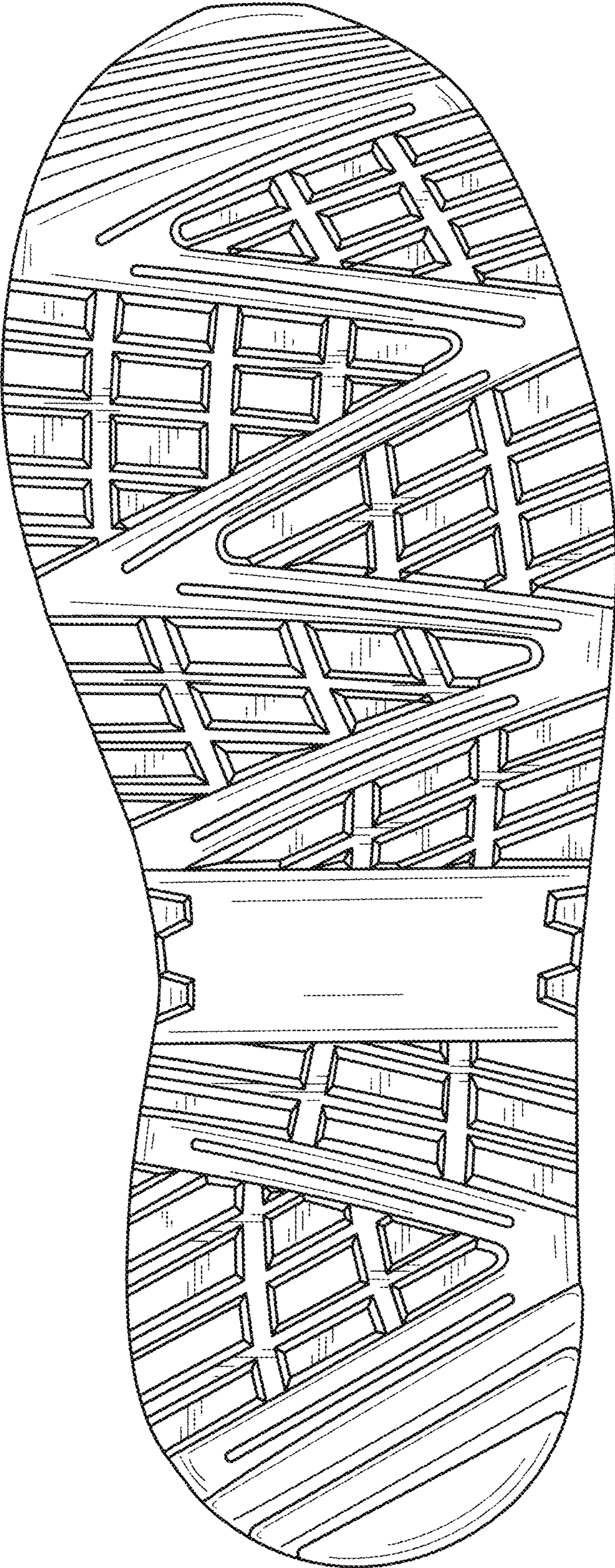

FIG. 8