



US00D804791S

(12) **United States Design Patent**
Shyllon

(10) **Patent No.: US D804,791 S**

(45) **Date of Patent: ** Dec. 12, 2017**

(54) **SHOE OUTSOLE**

(71) Applicant: **NIKE, Inc.**, Beaverton, OR (US)

(72) Inventor: **Tamimu A. Shyllon**, Portland, OR (US)

(73) Assignee: **NIKE, Inc.**, Beaverton, OR (US)

(**) Term: **15 Years**

(21) Appl. No.: **29/574,435**

(22) Filed: **Aug. 15, 2016**

(51) **LOC (10) Cl.** **02-04**

(52) **U.S. Cl.**
USPC **D2/955; D2/951; D2/953; D2/954;**
D2/960

(58) **Field of Classification Search**

USPC D2/902, 906, 908, 916, 918, 925,
D2/946-962, 977; 36/3 B, 22 R, 24.5,
36/25 R, 28, 32 R, 34 R, 59 C, 67 A, 103
CPC A43B 13/00; A43B 13/02; A43B 13/023;
A43B 13/026; A43B 13/04; A43B 13/08;
A43B 13/10; A43B 13/12; A43B 13/14;
A43B 13/141; A43B 13/143; A43B
13/16; A43B 13/18; A43B 13/181; A43B
13/187; A43B 13/189; A43B 13/20; A43B
13/22; A43B 13/223; A43B 13/24; A43B
13/28; A43B 13/30; A43B 13/32; A43B
13/34; A43B 13/36

See application file for complete search history.

(56) **References Cited**

U.S. PATENT DOCUMENTS

510,504 A * 12/1893 Foster A43B 13/20
36/29
D125,656 S * 3/1941 Cutler D2/955
D234,930 S * 4/1975 Arambasic D2/955
D275,146 S * 8/1984 Kilgore D2/955
4,541,186 A * 9/1985 Mulvihill A43B 5/00
36/114

D281,641 S * 12/1985 Shiki D2/953
4,562,651 A * 1/1986 Frederick A43B 5/06
36/102
4,571,852 A * 2/1986 Lamarche A43B 13/223
36/25 R
4,653,206 A * 3/1987 Tanel A43B 3/0042
36/126
4,670,997 A * 6/1987 Beekman A43B 13/223
36/114
D298,883 S * 12/1988 Tanel D2/949
(Continued)

OTHER PUBLICATIONS

U.S. Appl. No. 29/560,031, filed Apr. 1, 2016.
U.S. Appl. No. 29/554,767, filed Feb. 15, 2016.

Primary Examiner — T. Chase Nelson
(74) *Attorney, Agent, or Firm* — Banner & Witcoff, Ltd.

(57) **CLAIM**

The ornamental design for a shoe outsole, as shown and described.

DESCRIPTION

FIG. 1 is a bottom front perspective view of a shoe outsole showing our new design;
FIG. 2 is a bottom view thereof; and,
FIG. 3 is a bottom rear perspective view thereof.
The shaded bottom surface of the tread pattern is claimed. The broken line showing the depth on the treads and the unshaded regions between the treads represents unclaimed subject matter and forms no part of the claimed design. The broken line showing of the inner circular region in the middle concentric circular pattern represents unclaimed subject matter and forms no part of the claimed design. The broken line segments at the ends of the truncated treads represent unclaimed boundaries of the design. The broken lines showing the remainder of the shoe represent unclaimed subject matter and form no part of the claimed design.

1 Claim, 3 Drawing Sheets

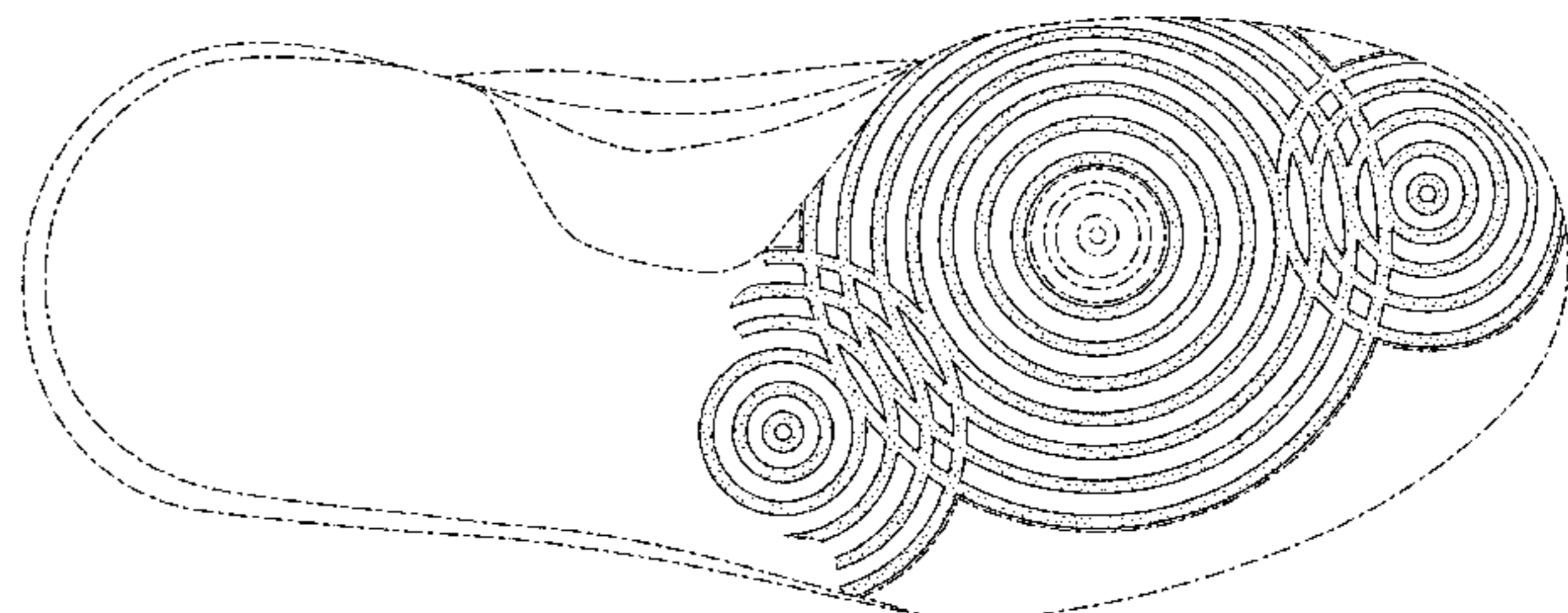
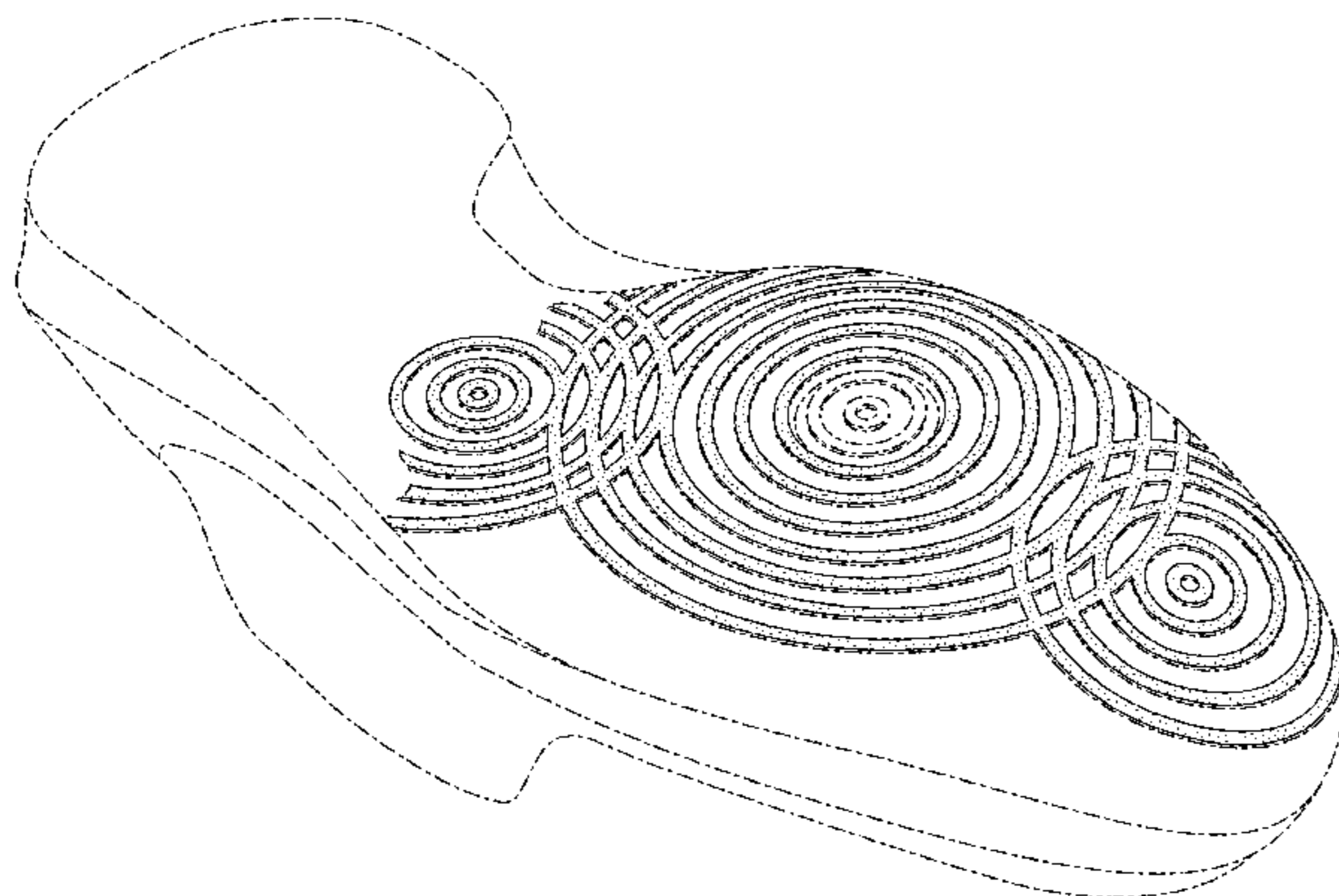

(56)

References Cited

U.S. PATENT DOCUMENTS

5,313,718 A * 5/1994 McMahon A43B 3/0042
 36/114
 D430,723 S * 9/2000 Kim D2/902
 D432,292 S * 10/2000 Kim D2/902
 D434,547 S * 12/2000 Kim D2/902
 D504,555 S * 5/2005 Urie D2/954
 D547,933 S * 8/2007 Loverin D2/953
 7,284,342 B2 * 10/2007 Avent A43B 17/02
 36/28
 D572,888 S * 7/2008 Cai D2/961
 D618,895 S * 7/2010 Wolff D2/954
 D671,724 S * 12/2012 Avar D2/951
 D697,704 S * 1/2014 Vestuti D2/951
 D717,032 S * 11/2014 Van Zyll De Jong D2/951
 D734,010 S * 7/2015 Fischer D2/961
 D743,154 S * 11/2015 Nethongkome D2/951

D781,041 S * 3/2017 Fischer D2/961
 D784,673 S * 4/2017 Seamarks D2/954
 D793,684 S * 8/2017 Anceresi D2/955
 D793,685 S * 8/2017 Anceresi D2/955
 D795,542 S * 8/2017 Henrichot D2/951
 D796,172 S * 9/2017 Henrichot D2/951
 2009/0272010 A1 * 11/2009 Loverin A43B 3/30
 36/112
 2009/0293309 A1 * 12/2009 Keating A43B 5/10
 36/88
 2010/0050471 A1 * 3/2010 Kim A43B 7/081
 36/29
 2012/0005921 A1 * 1/2012 Diepenbrock A43B 7/144
 36/28
 2015/0257487 A1 * 9/2015 Ruiz A43B 3/30
 36/103
 2017/0150777 A1 * 6/2017 Youngs A43B 13/186
 2017/0251755 A1 * 9/2017 Meschter A43B 13/04

* cited by examiner

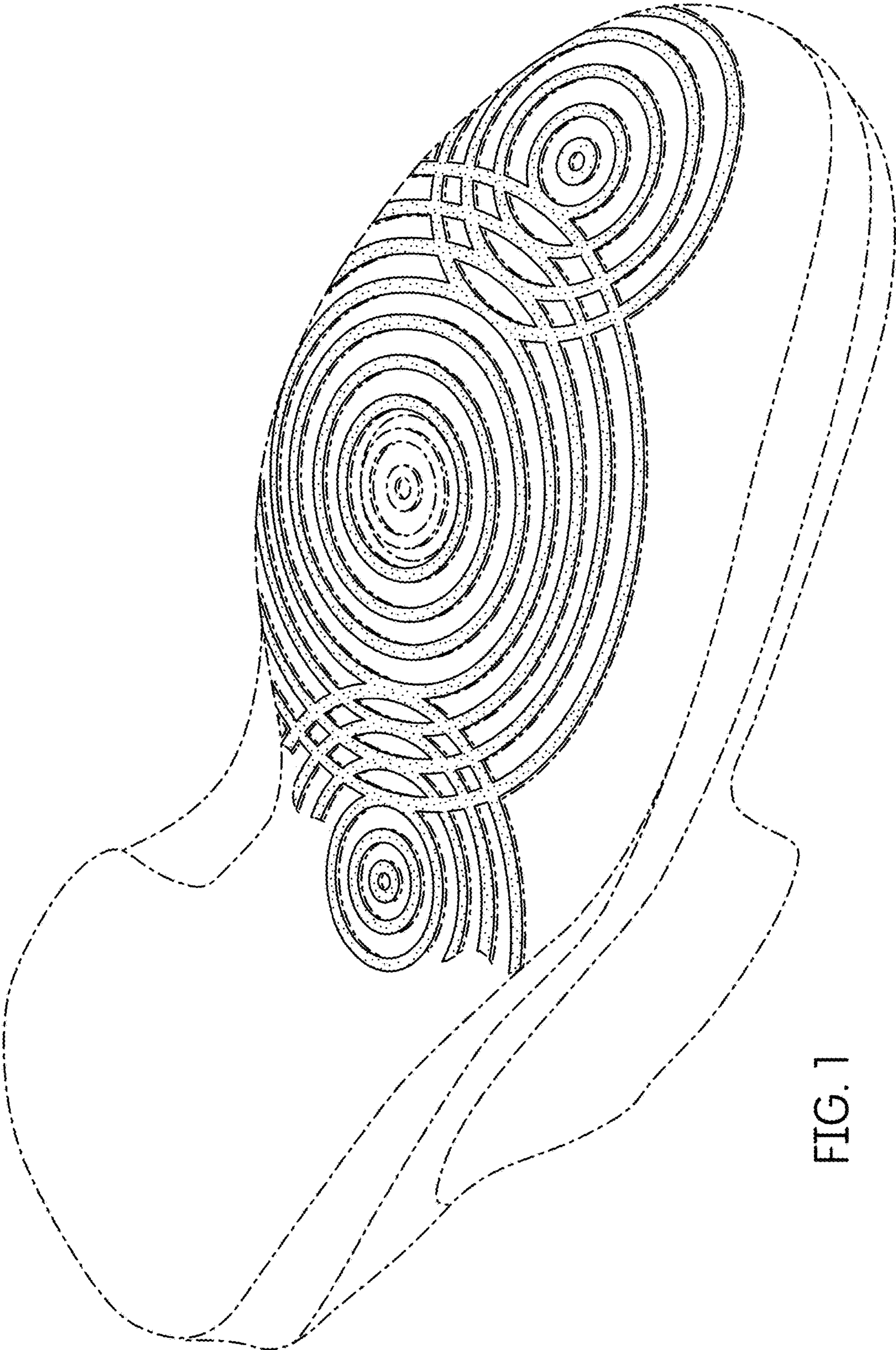

FIG. 1

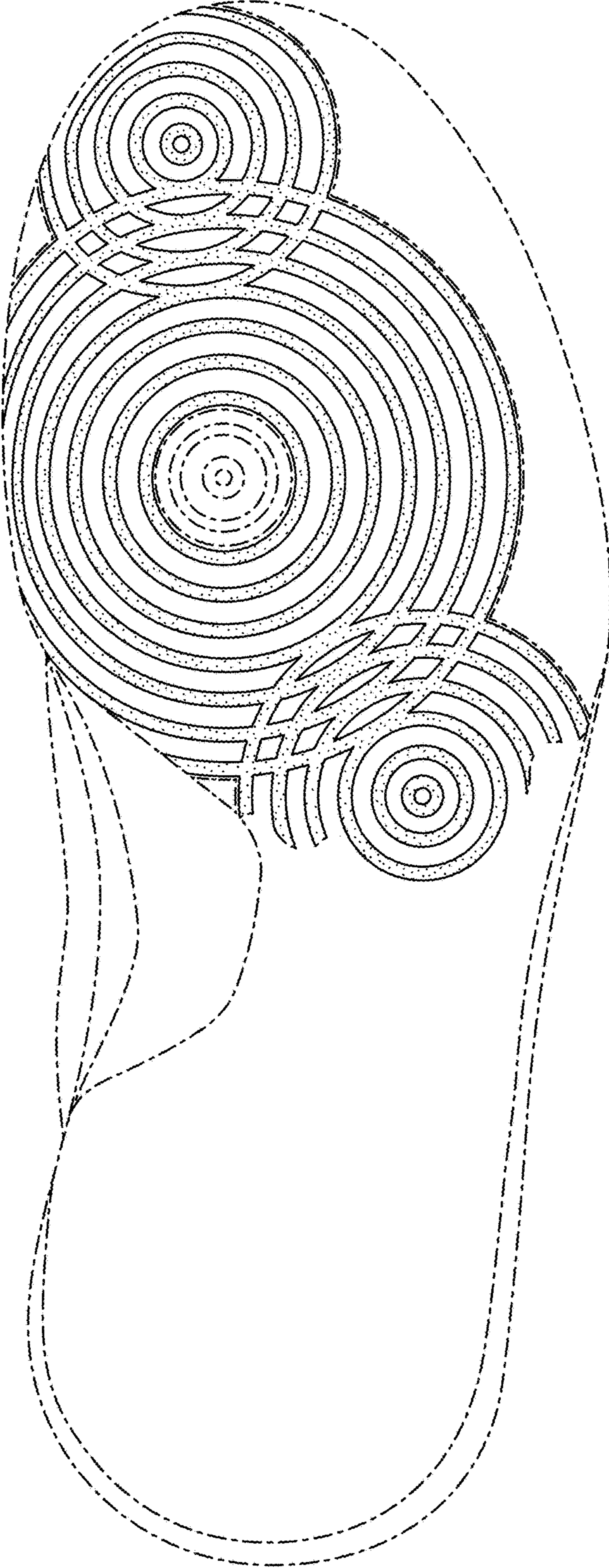

FIG. 2

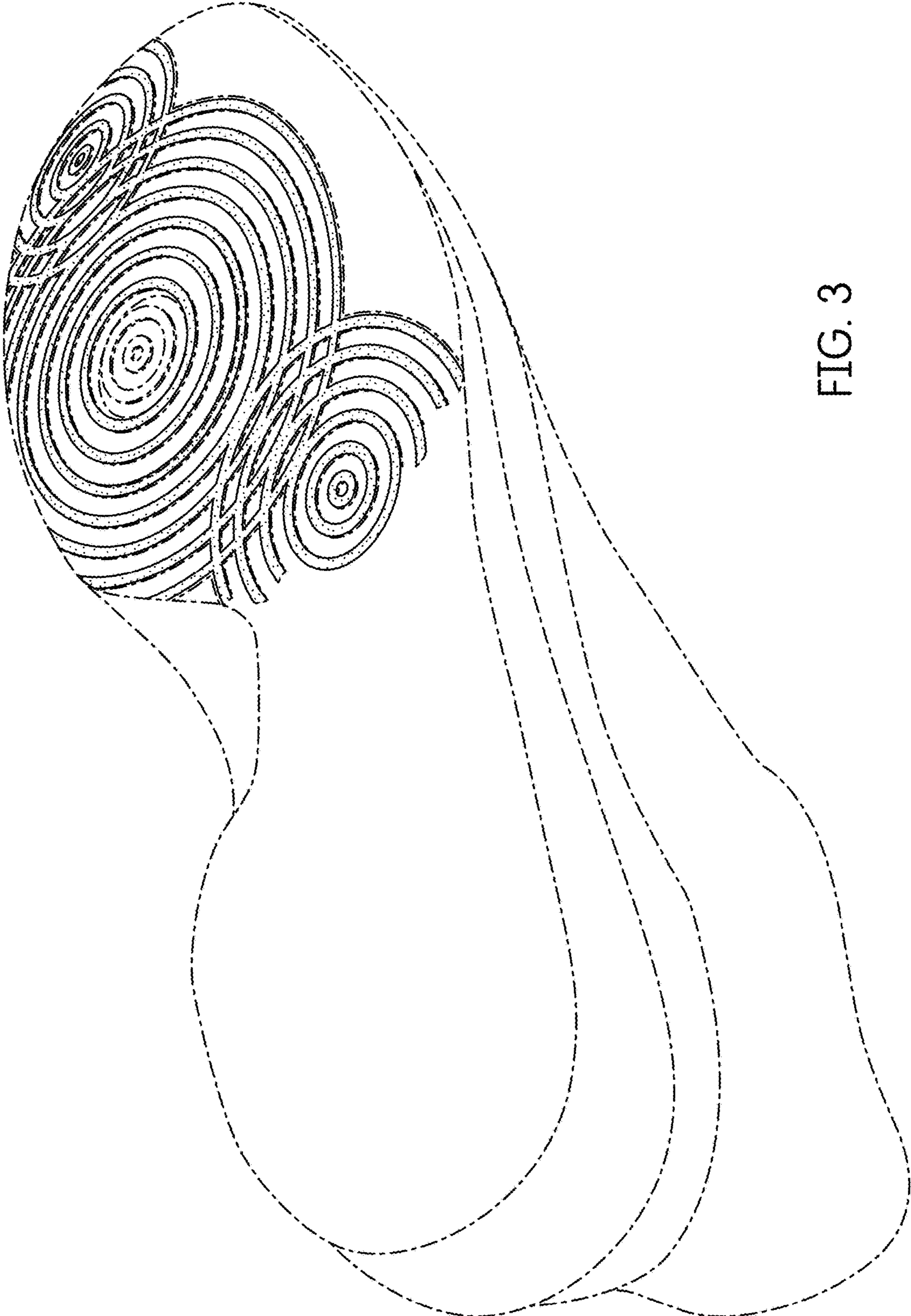

FIG. 3