



US00D804624S

(12) **United States Design Patent**  
**Dent**

(10) **Patent No.:** **US D804,624 S**

(45) **Date of Patent:** **\*\* Dec. 5, 2017**

(54) **REGULATOR FOR A HEATING  
INSTALLATION**

(71) Applicant: **STEGO-Holding GmbH**, Schwäbisch  
Hall (DE)

(72) Inventor: **Robert Dent**, Schwäbisch Hall (DE)

(73) Assignee: **STEGO-HOLDING GMBH**,  
Schwäbisch Hall (DE)

(\*\*) Term: **15 Years**

(21) Appl. No.: **29/551,399**

(22) Filed: **Jan. 13, 2016**

(30) **Foreign Application Priority Data**

Jul. 13, 2015 (EM) ..... 002735860

(51) **LOC (10) Cl.** ..... **23-03**

(52) **U.S. Cl.**  
USPC ..... **D23/342**; D10/50

(58) **Field of Classification Search**  
USPC ..... D23/342; D13/162, 162.1; D10/49, 50;  
D14/446  
CPC .. F28F 1/0475; F28F 1/10; F28F 1/126; F28F  
1/325; F28F 1/18; F28F 1/28; F23D  
14/06; H02G 3/08  
See application file for complete search history.

(56) **References Cited**

**U.S. PATENT DOCUMENTS**

- D201,914 S \* 8/1965 Monson et al. .... D10/50
- D254,613 S \* 4/1980 Ault ..... D13/162.1
- D266,841 S \* 11/1982 Vintzel ..... D13/162
- 4,620,263 A 10/1986 Ito
- 5,105,336 A 4/1992 Jacoby et al.
- D333,792 S \* 3/1993 Odom, Jr. .... D10/50
- D346,978 S \* 5/1994 Giese ..... D10/49
- D394,842 S \* 6/1998 Kellstedt, Jr. .... D13/162
- D398,585 S \* 9/1998 Richman ..... D13/162

- D480,055 S \* 9/2003 Droulin ..... D13/162.1
- D480,368 S \* 10/2003 Droulin ..... D13/162.1
- D502,652 S \* 3/2005 Stekelenburg ..... D10/50
- D536,779 S \* 2/2007 Lerche ..... D23/393
- D554,069 S \* 10/2007 Bolotin ..... D13/162
- D558,072 S \* 12/2007 Simon ..... D10/50

(Continued)

**FOREIGN PATENT DOCUMENTS**

- DE 10 2009 039 50 A1 3/2011
- DE 10 2009 039 507 A1 3/2011

(Continued)

**OTHER PUBLICATIONS**

International Search Report dated Oct. 19, 2016 in PCT Application  
No. PCT/EP2016/066071, provided in German.

(Continued)

*Primary Examiner* — Sheryl Lane

*Assistant Examiner* — Calvin E Vansant

(74) *Attorney, Agent, or Firm* — Hassan Abbas Shakir;  
Katten Muchin Rosenman LLP

(57) **CLAIM**

The ornamental design of a regulator for a heating installa-  
tion, as shown and described.

**DESCRIPTION**

FIG. 1 is a front isometric view of the regulator for a heating  
installation;  
FIG. 2 is a front view of the regulator;  
FIG. 3 is a rear view of the regulator;  
FIG. 4 is a left-side view of the regulator;  
FIG. 5 is a right-side view of the regulator;  
FIG. 6 is a top view of the regulator; and,  
FIG. 7 is a bottom view of the regulator.  
The broken lines depict portions of the regulator for a  
heating installation that form no part of the claim.

**1 Claim, 7 Drawing Sheets**

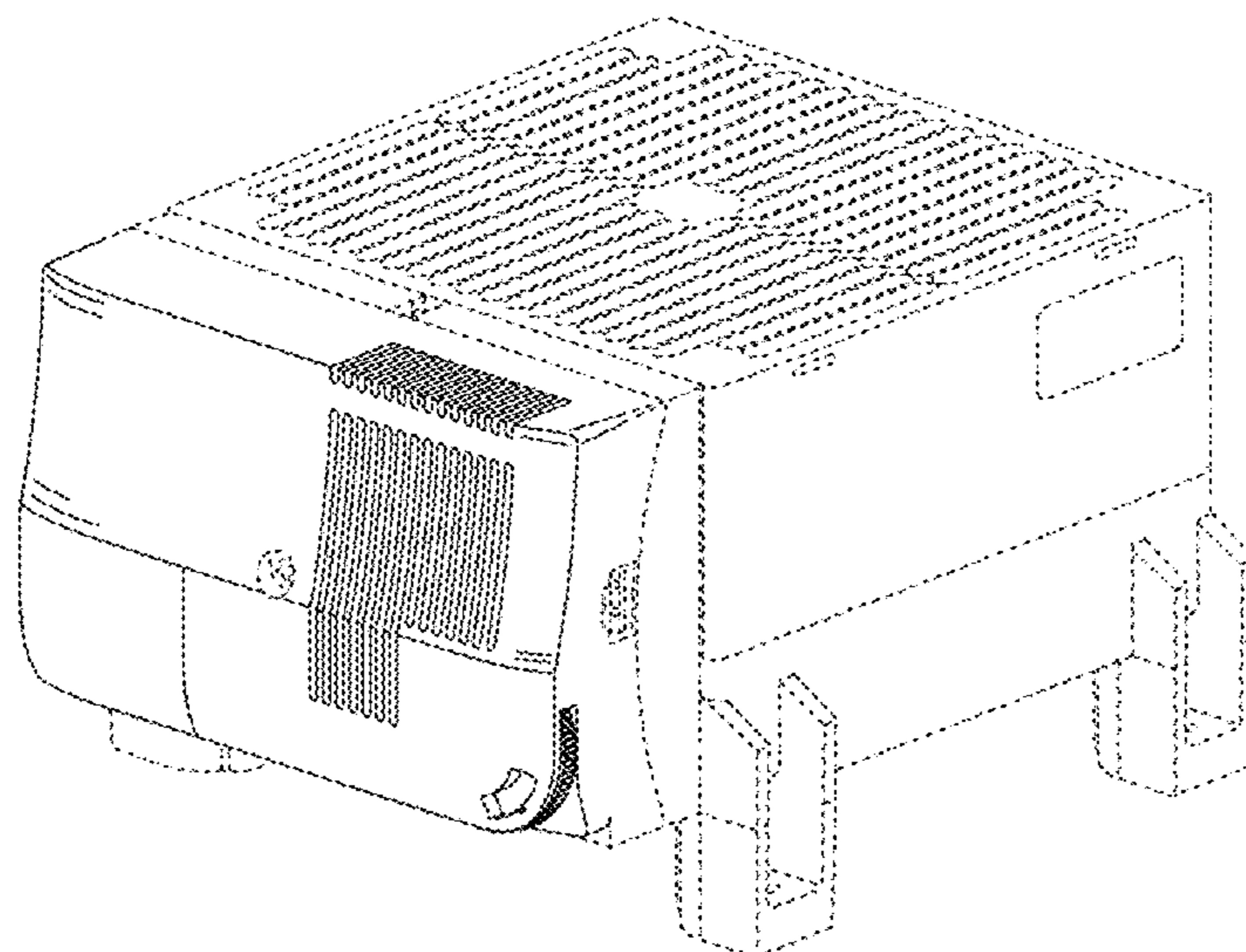

(56)

**References Cited**

U.S. PATENT DOCUMENTS

D576,561 S \* 9/2008 Kaluza ..... D13/162  
D602,382 S \* 10/2009 Kennedy ..... D10/50  
D664,633 S \* 7/2012 Mangold ..... D23/314  
D754,613 S \* 4/2016 Downs ..... D10/96  
2010/0039776 A1 2/2010 Nuki  
2010/0302728 A1 12/2010 Knaup et al.  
2011/0069445 A1 3/2011 Hobein et al.  
2011/0069451 A1 3/2011 Hobein et al.

FOREIGN PATENT DOCUMENTS

DE 10 2010 033 728 A1 5/2011  
EP 1 713 099 A1 10/2006  
EP 2299582 A1 3/2011

OTHER PUBLICATIONS

Office Action dated Feb. 12, 2016 in in related application DE 10 2015 111 298.1 issued by the German Patent Office, partial machine translation provided.

\* cited by examiner

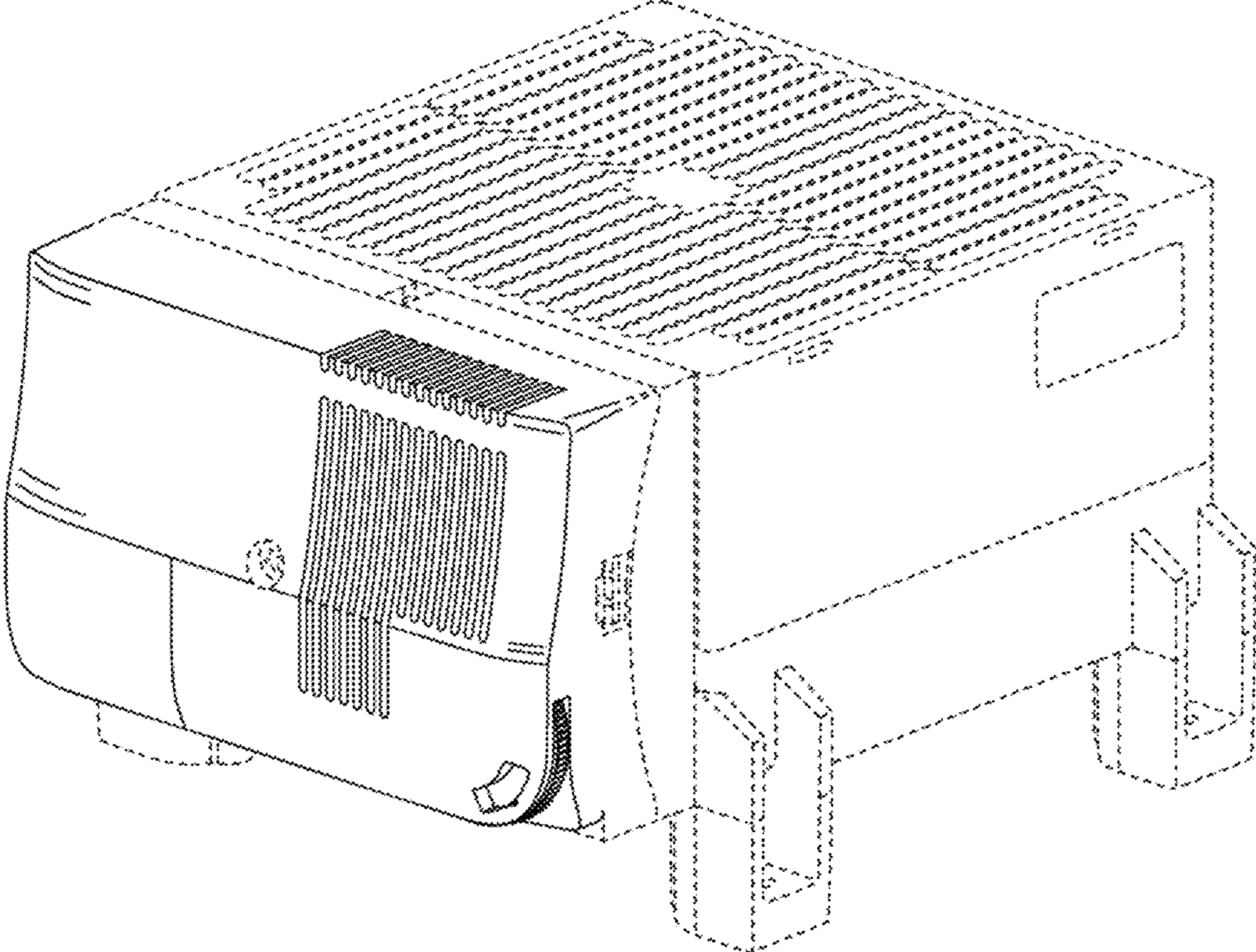

FIG. 1

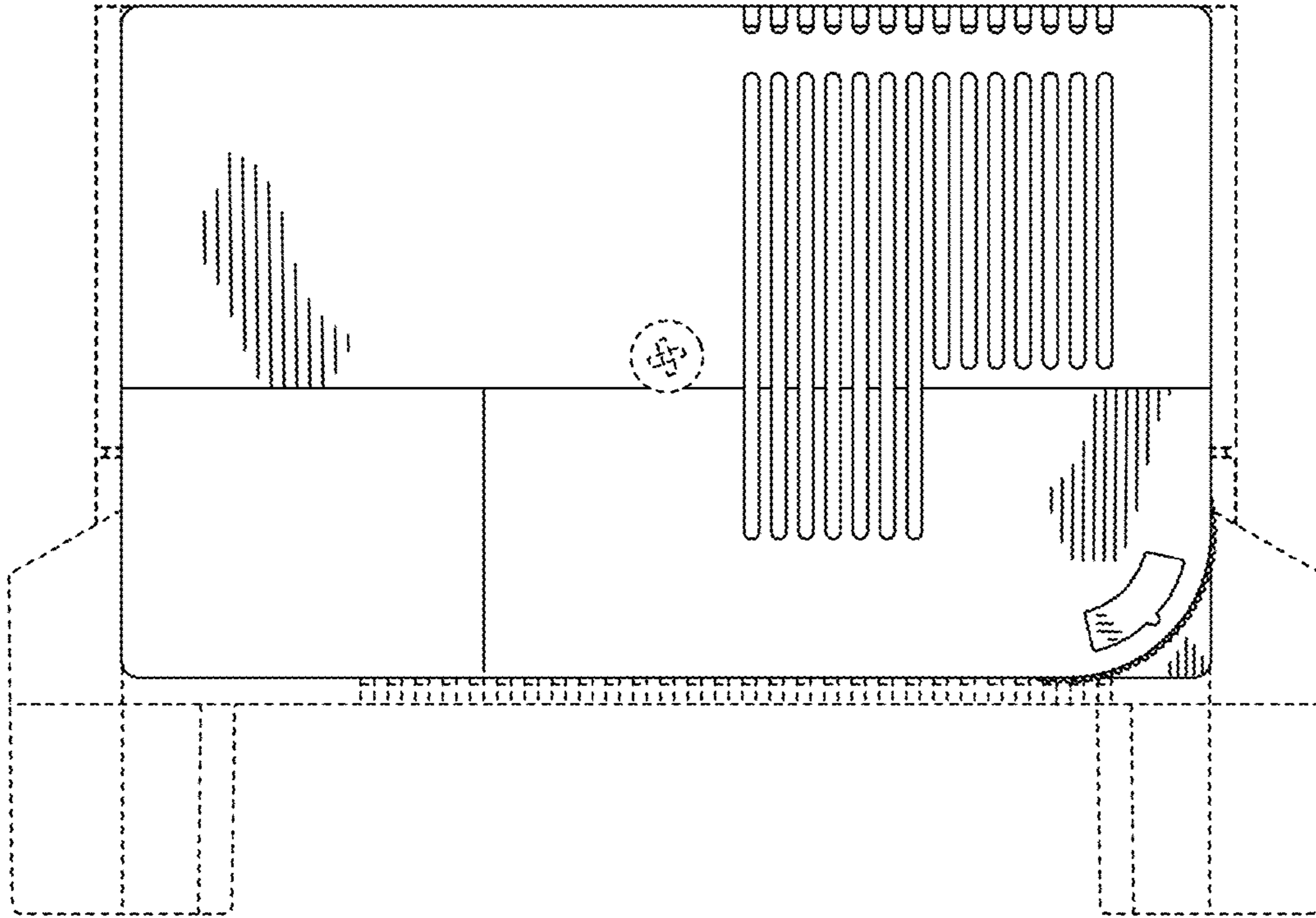

Fig. 2



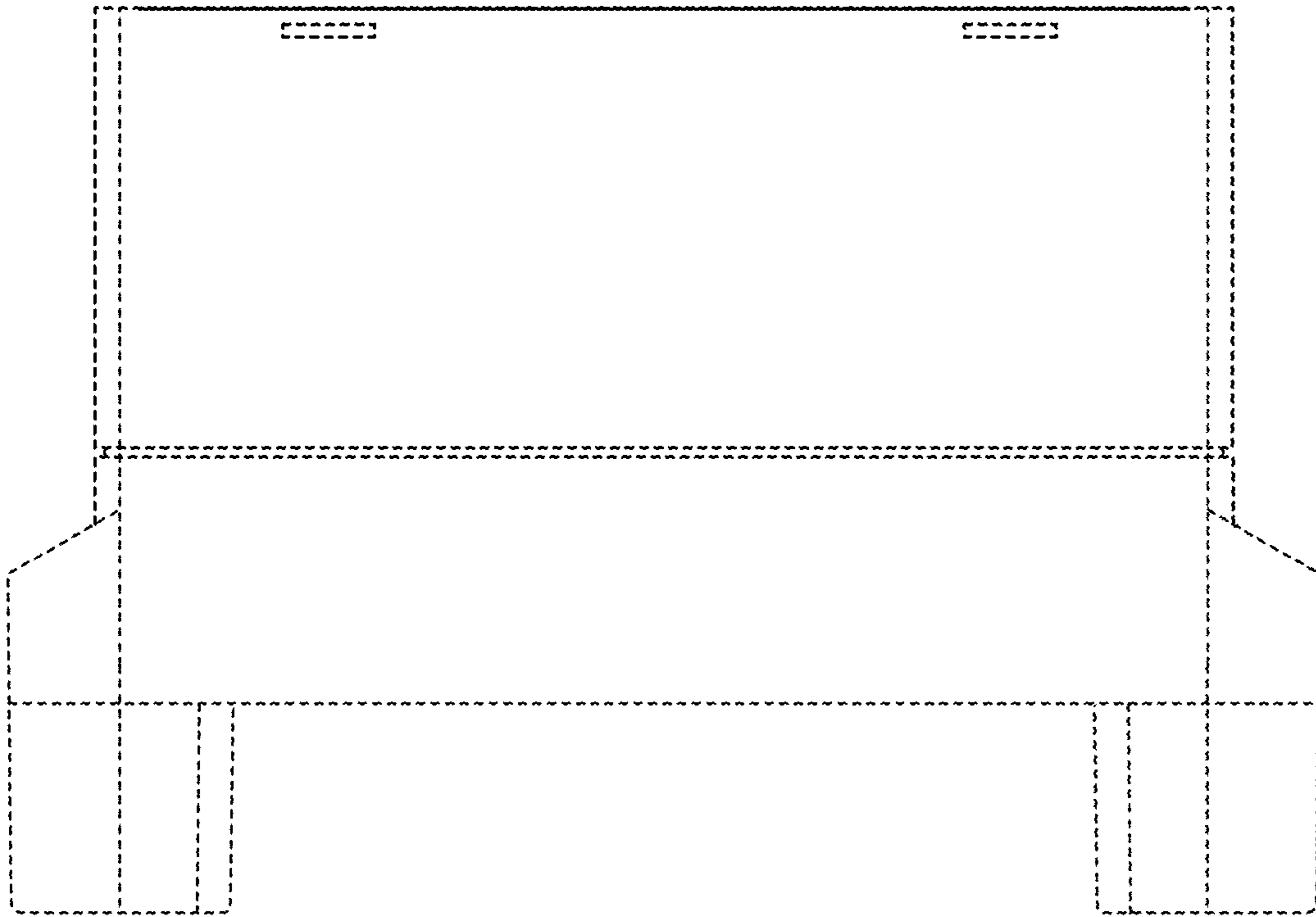

Fig. 3

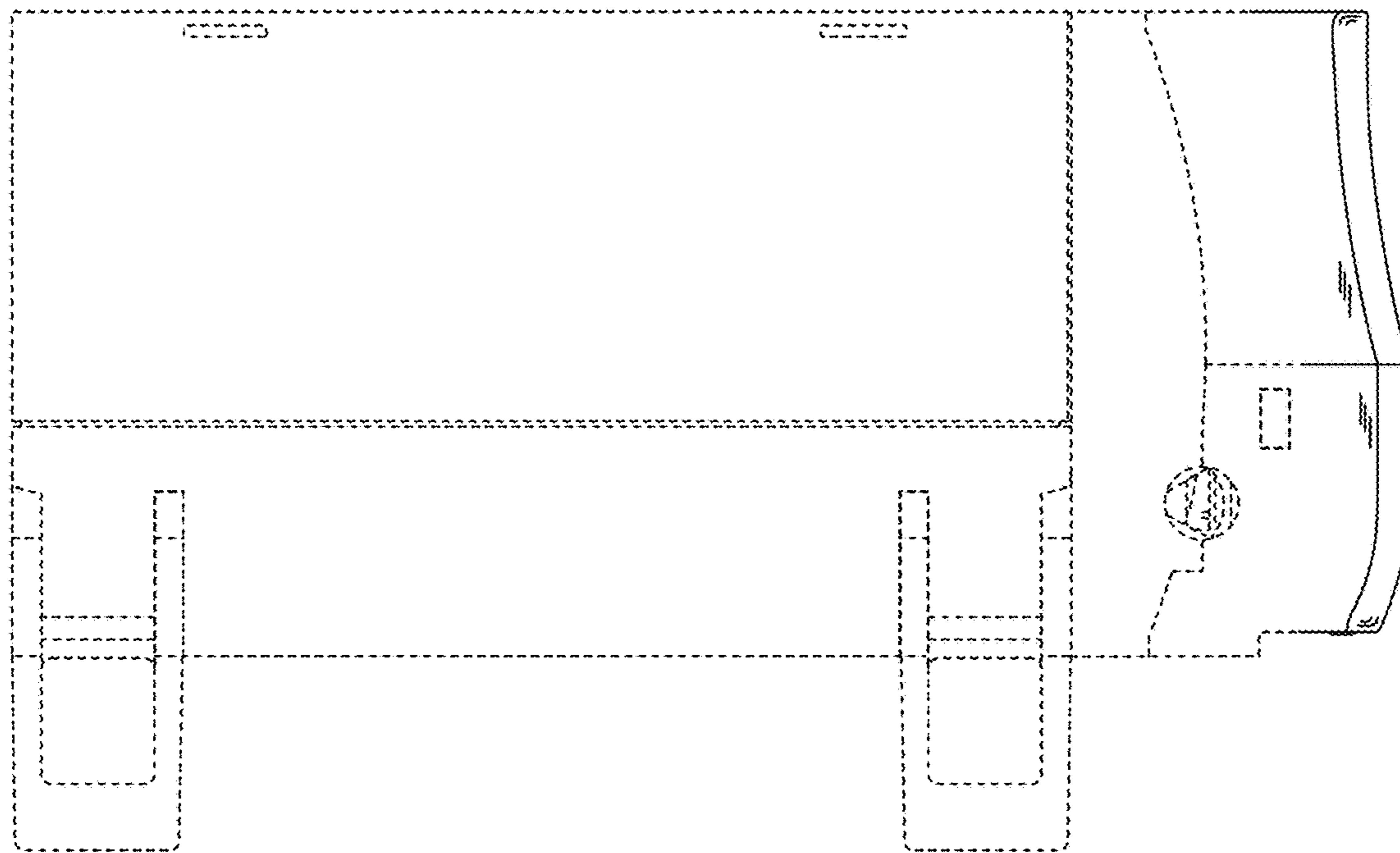

Fig. 4

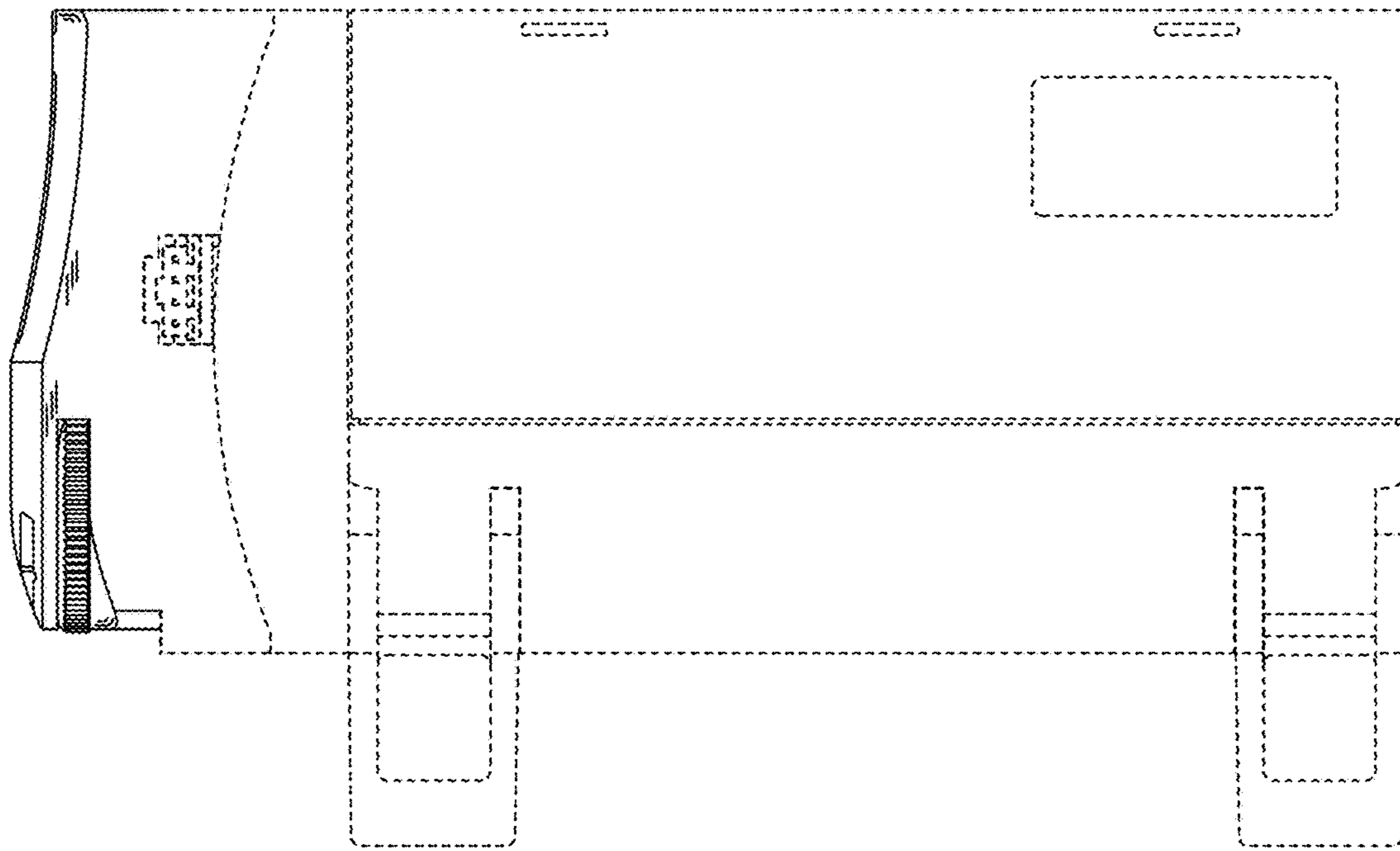

Fig. 5

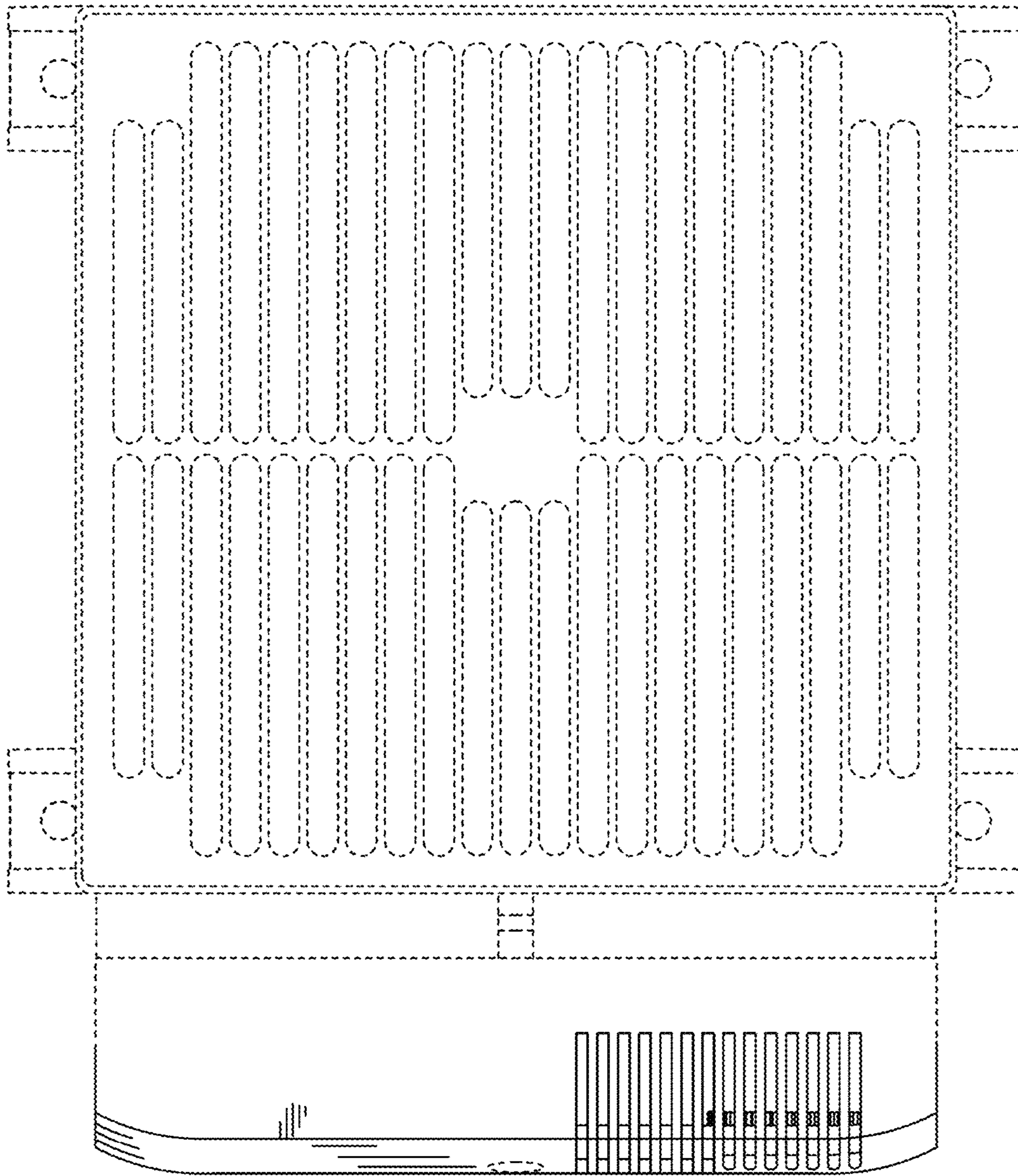

Fig. 6



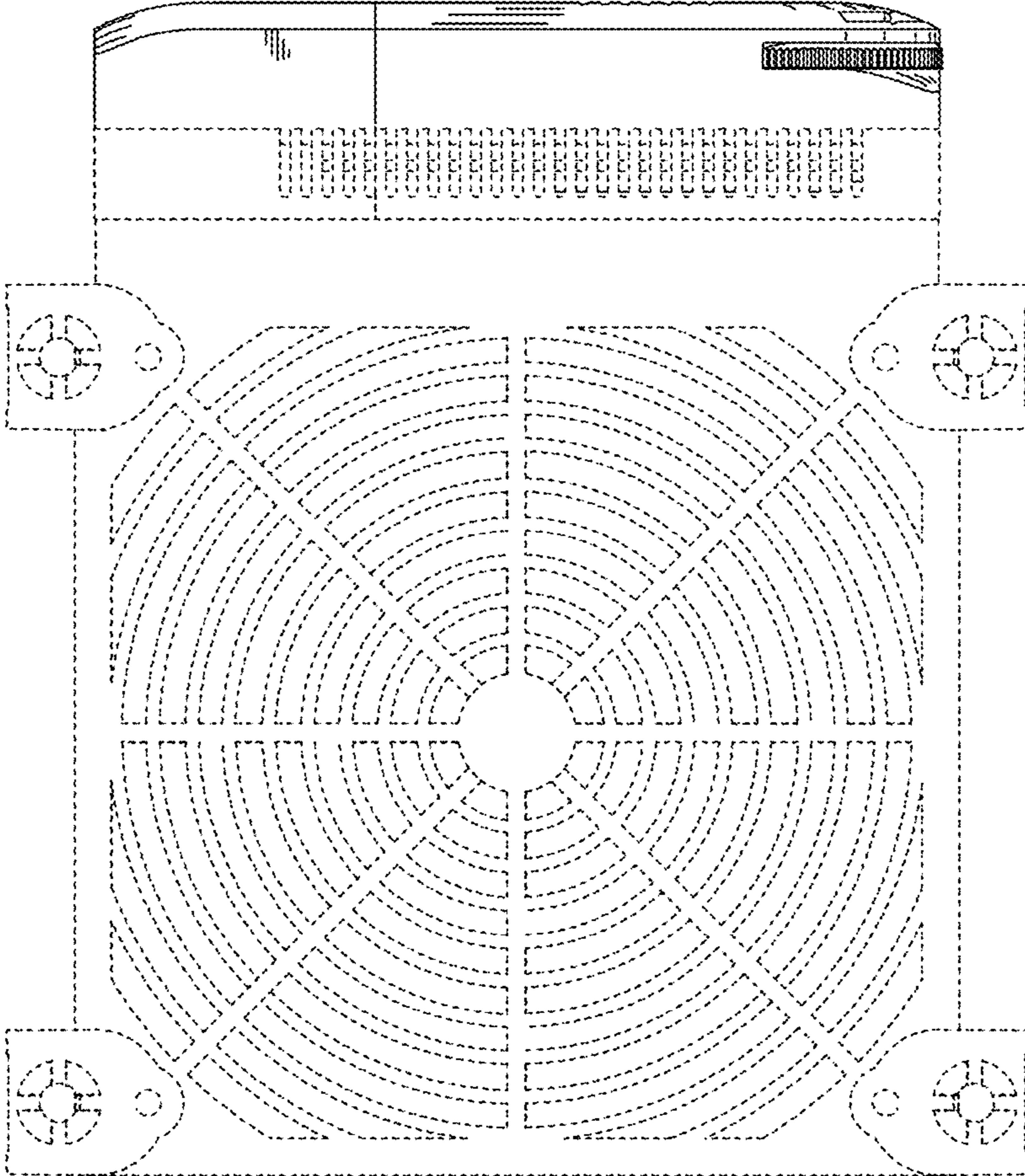

Fig. 7