



US00D804623S

(12) **United States Design Patent**
Yamaguchi et al.

(10) **Patent No.:** **US D804,623 S**
(45) **Date of Patent:** **** Dec. 5, 2017**

(54) **WATER HEATER**

(71) Applicant: **NORITZ CORPORATION**, Hyogo
(JP)

(72) Inventors: **Hideki Yamaguchi**, Kobe (JP);
Hironao Matsunaga, Amagasaki (JP);
Hidefumi Koda, Fountain Valley, CA
(US); **Teizo Nanbu**, Kobe (JP)

(73) Assignee: **NORITZ CORPORATION**, Hyogo
(JP)

(**) Term: **14 Years**

(21) Appl. No.: **29/520,283**

(22) Filed: **Mar. 12, 2015**

(51) **LOC (10) Cl.** **23-03**

(52) **U.S. Cl.**
USPC **D23/318**

(58) **Field of Classification Search**
USPC D23/318, 319, 320, 321, 322, 314, 317,
D23/329, 330, 342; D13/184
CPC F24H 9/06; F24H 9/2035; F24H 1/125;
F24H 1/145; F24H 1/186; F24H 9/124;
F24H 9/2078; F24H 9/2007; F24H 1/08;
F24H 1/10; F24H 1/12; F24H 1/18; F24H
1/22; F24H 1/50; F24H 1/182; F24H
9/2028

See application file for complete search history.

(56) **References Cited**

U.S. PATENT DOCUMENTS

| | | | | | |
|------------|---|---------|----------|-------|---------|
| D483,452 S | * | 12/2003 | Yamamoto | | D23/320 |
| D483,453 S | * | 12/2003 | Yamamoto | | D23/320 |
| D483,844 S | * | 12/2003 | Yamamoto | | D23/320 |
| D570,976 S | * | 6/2008 | Nanbu | | D23/318 |
| D612,925 S | * | 3/2010 | Kameyama | | D23/393 |

2008/0107410 A1* 5/2008 White G01F 1/24
392/466
2015/0110479 A1* 4/2015 Wu F24H 9/2028
392/490
2016/0377348 A1* 12/2016 Fujisawa F28F 9/001
165/175

* cited by examiner

Primary Examiner — T. Chase Nelson

Assistant Examiner — Ania Aman

(74) *Attorney, Agent, or Firm* — Studebaker & Brackett
PC

(57) **CLAIM**

The ornamental design for a water heater, as shown.

DESCRIPTION

FIG. 1 is a front view of a water heater of the present design;
FIG. 2 is a rear view thereof;
FIG. 3 is a top plan view thereof;
FIG. 4 is a bottom plan view thereof;
FIG. 5 is a right side view thereof;
FIG. 6 is a left side view thereof;
FIG. 7 is a perspective view showing front, top plan and
right side thereof;
FIG. 8 is a perspective view showing rear, top plan and left
side thereof;
FIG. 9 is a perspective view showing front, bottom plan and
right side thereof;
FIG. 10 is a perspective view showing rear, bottom plan and
left side thereof;
FIG. 11 is an enlarged front view of the portion 11-11 of FIG.
1 thereof;
FIG. 12 is a cross sectional view of the portion taken along
line 12-12 of FIG. 1 thereof;
FIG. 13 is a cross sectional view of the portion taken along
line 13-13 of FIG. 11 thereof;
FIG. 14 is a cross sectional view of the portion taken along
line 14-14 of FIG. 11 thereof; and,
FIG. 15 is a cross sectional view of the portion taken along
line 15-15 of FIG. 11 thereof.

1 Claim, 12 Drawing Sheets

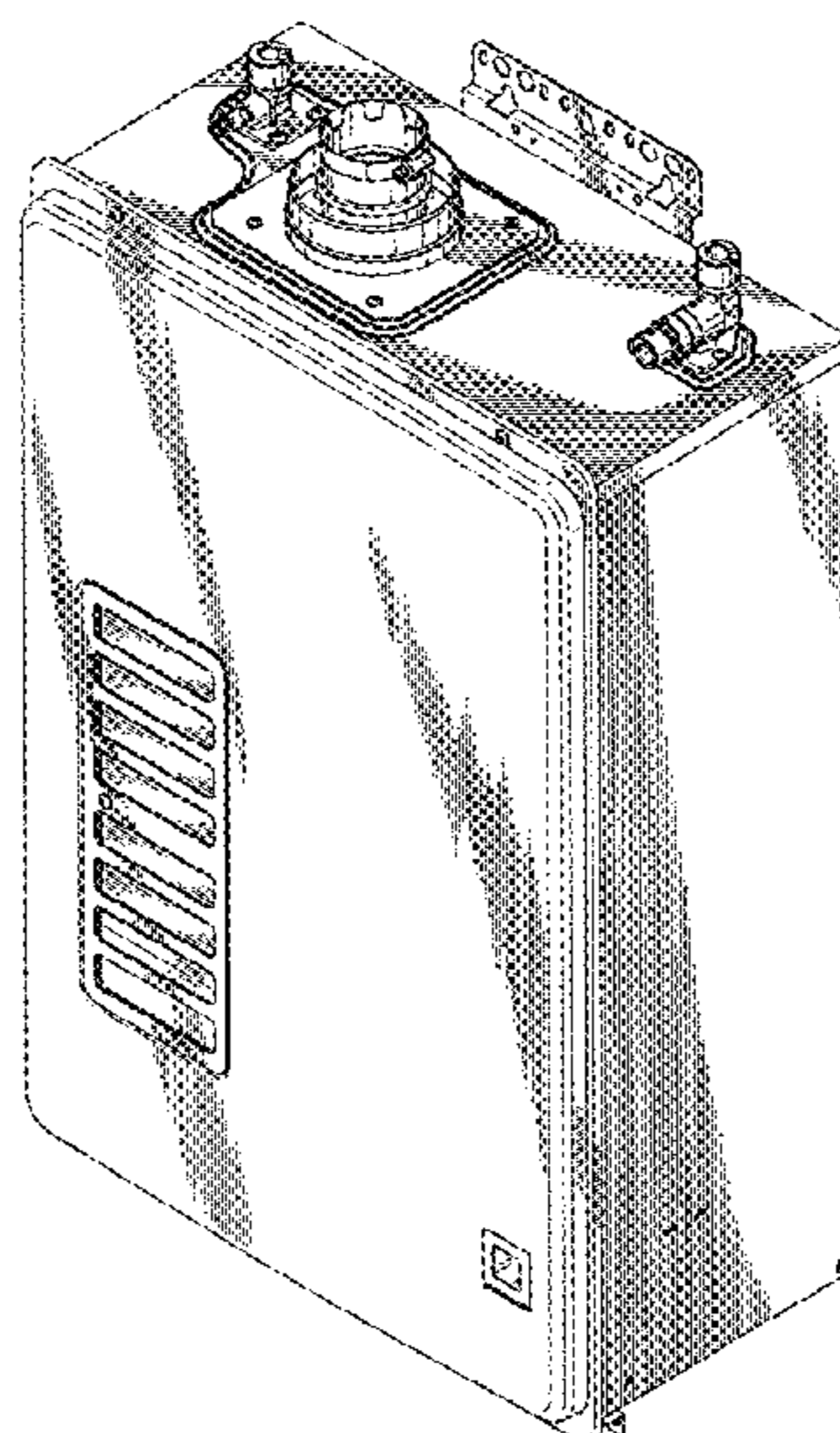

FIG. 1

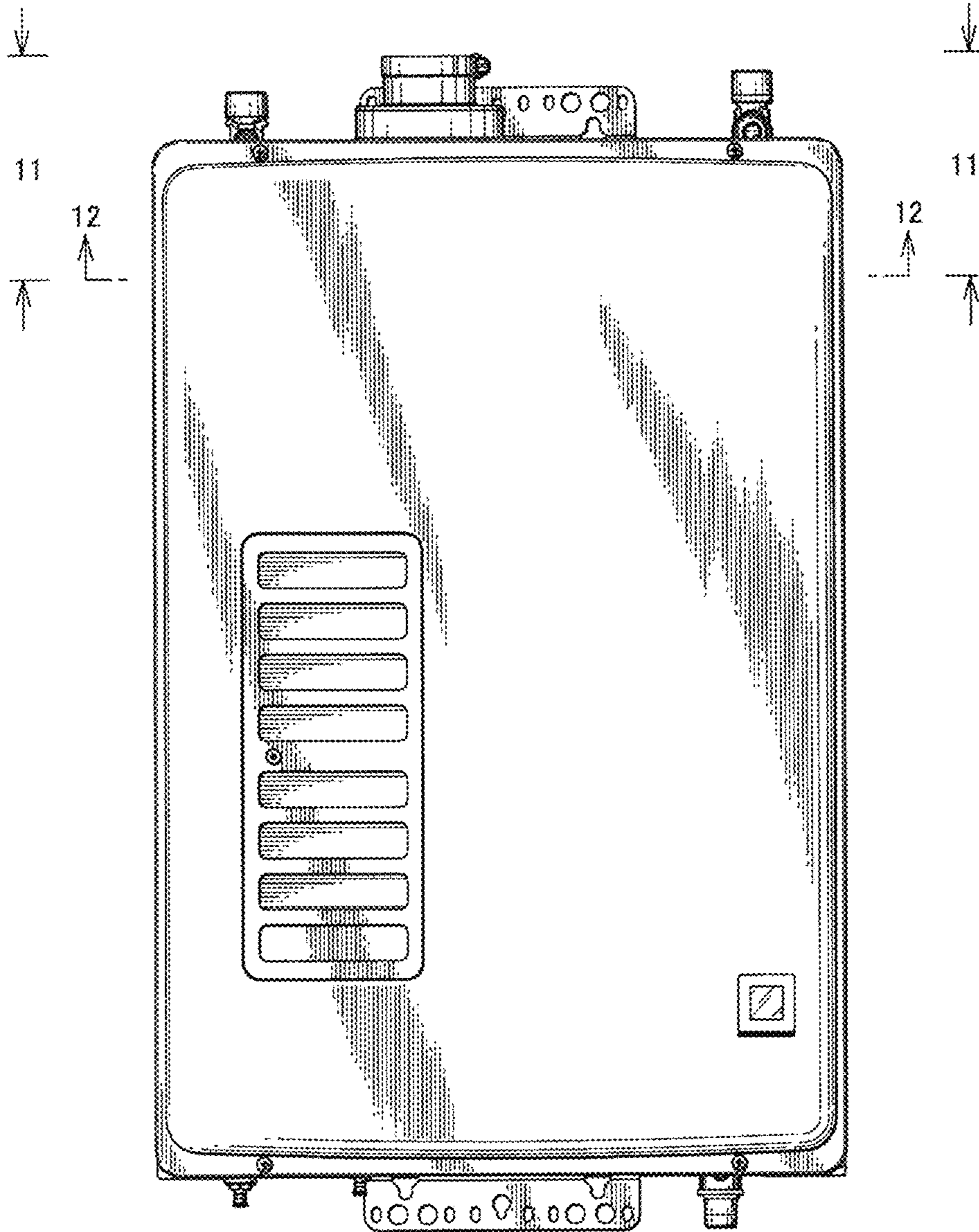

FIG.2



FIG.3

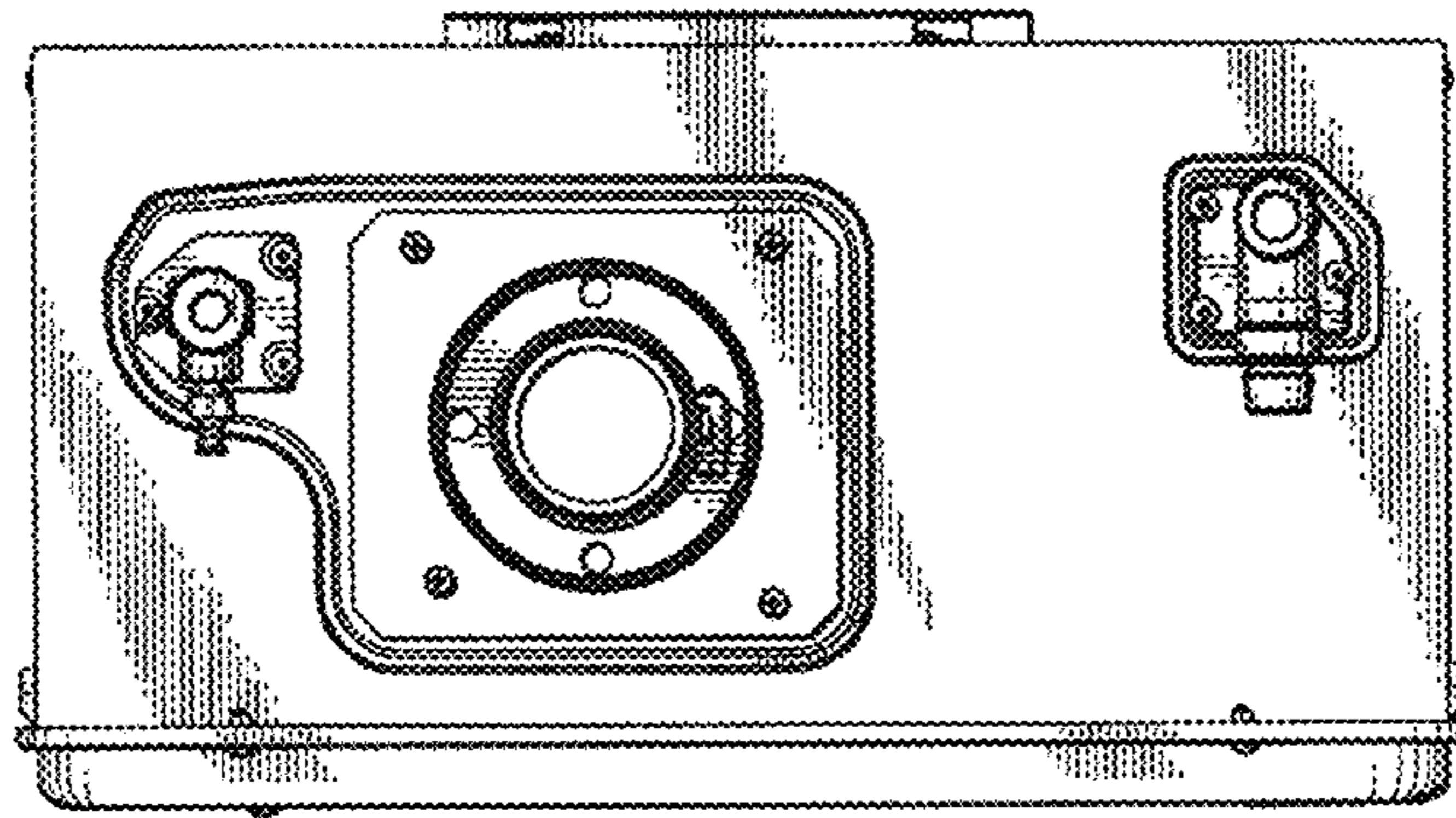

FIG.4

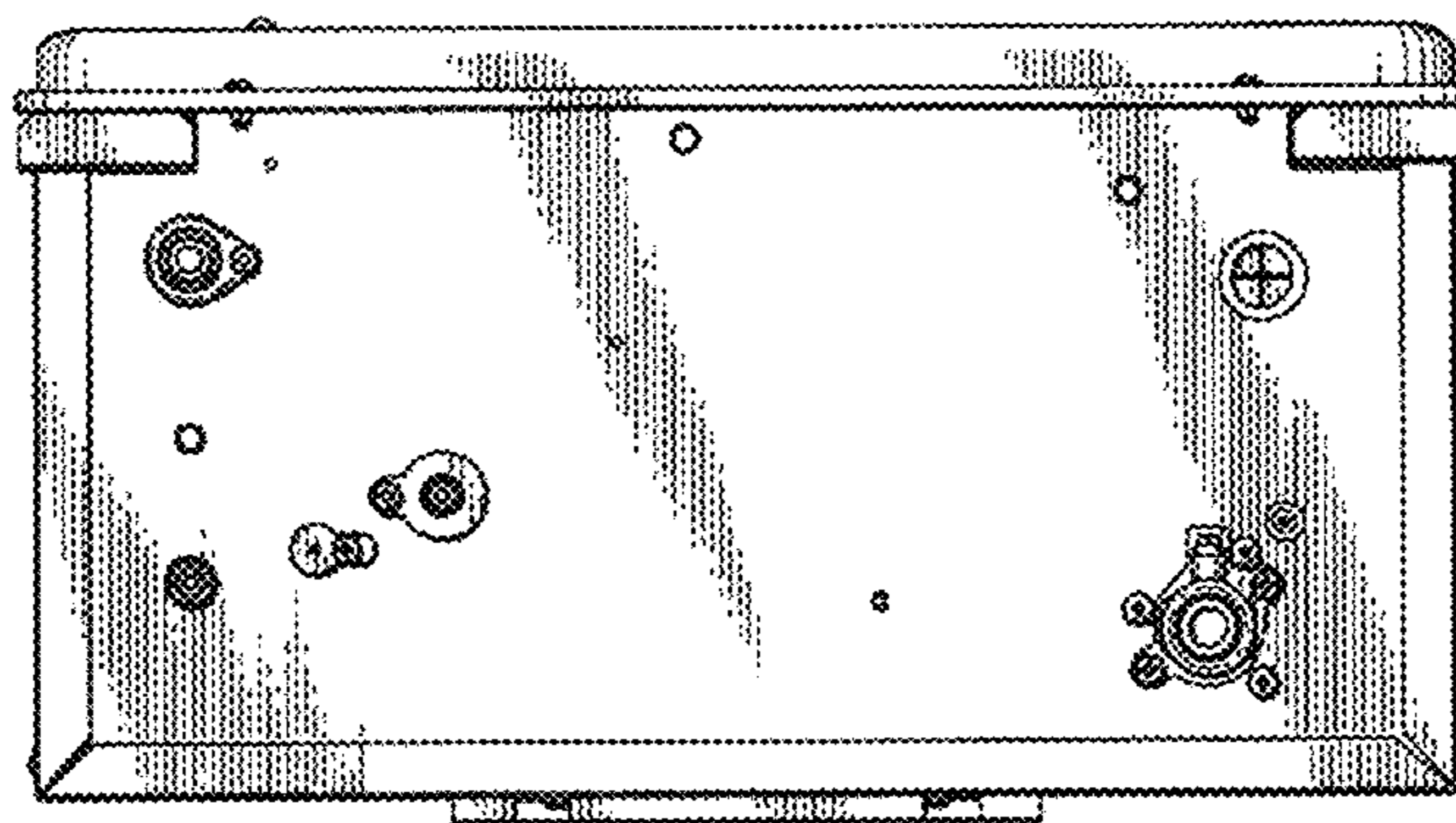

FIG.5

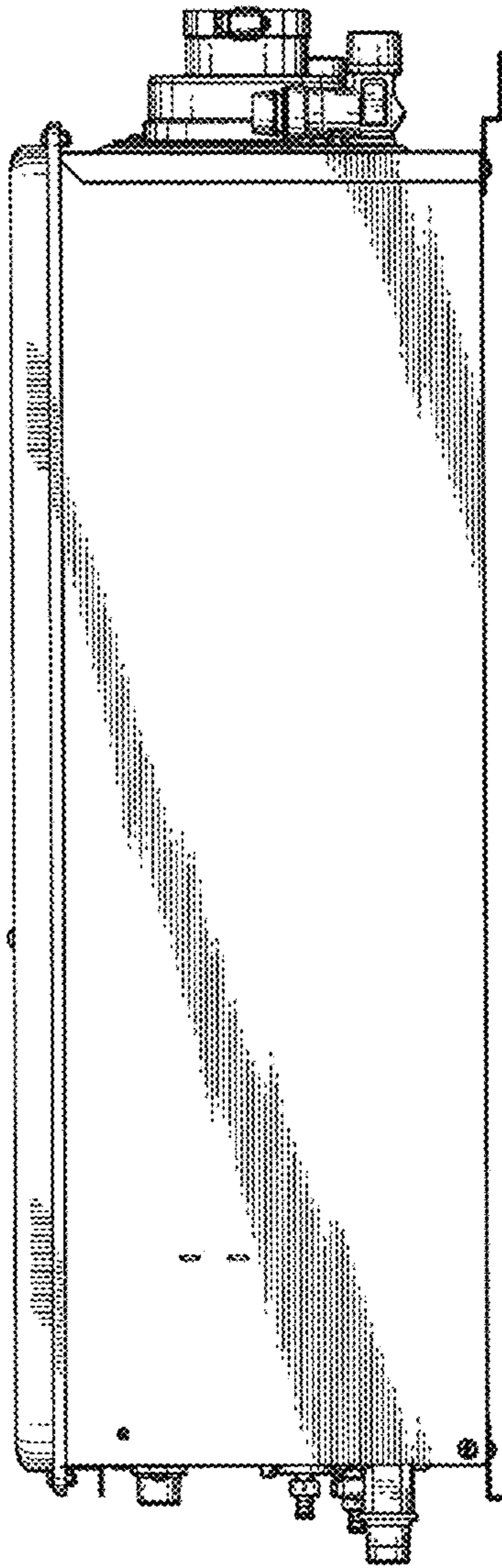

FIG. 6

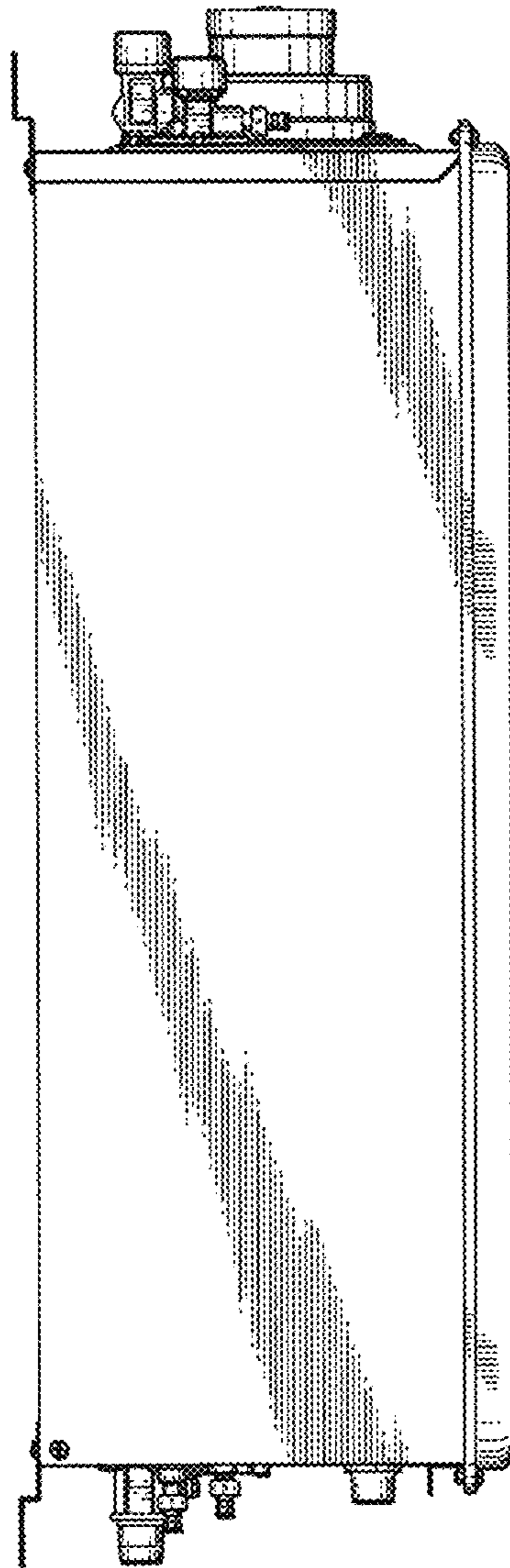

FIG. 7

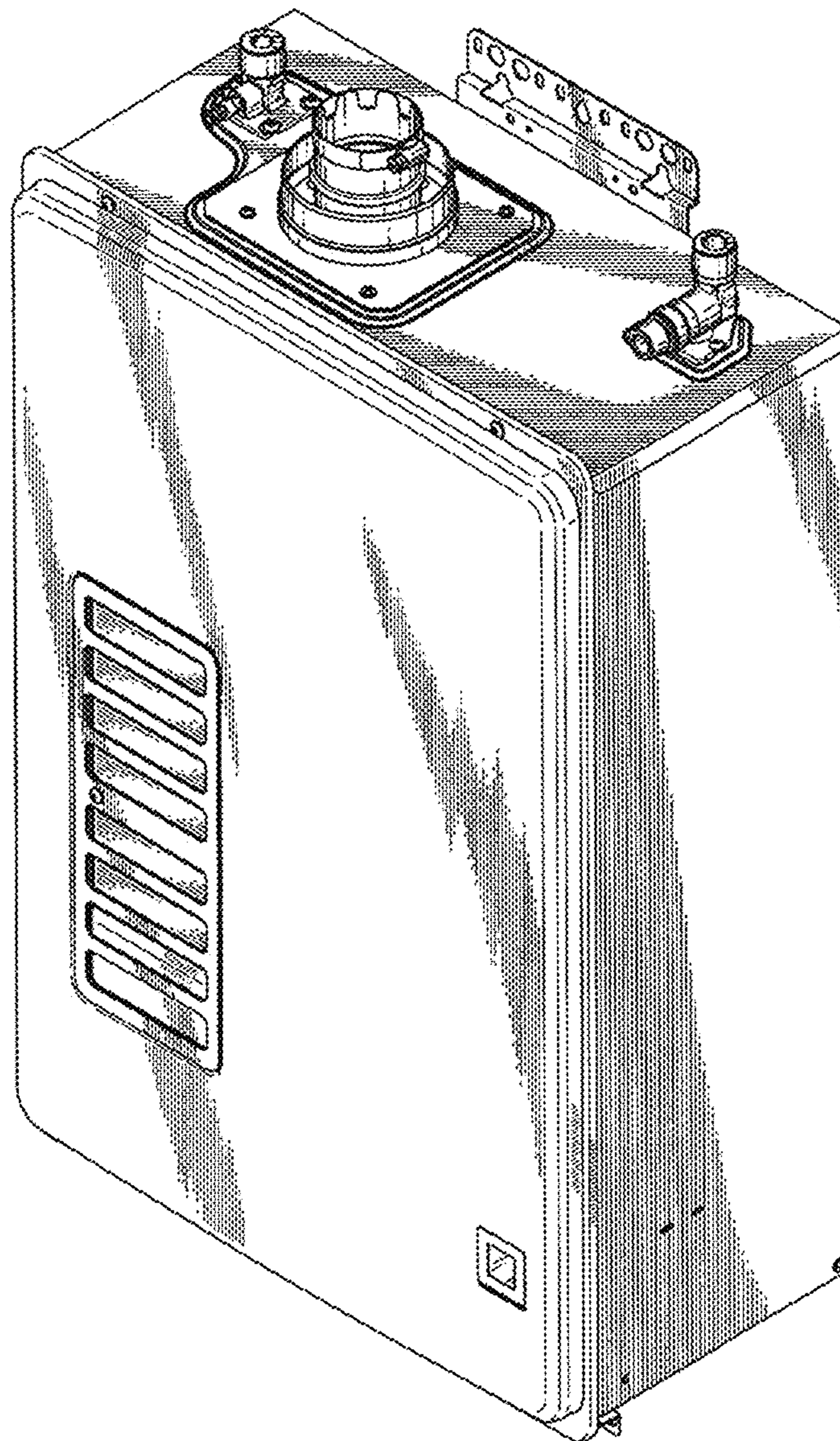

FIG. 8

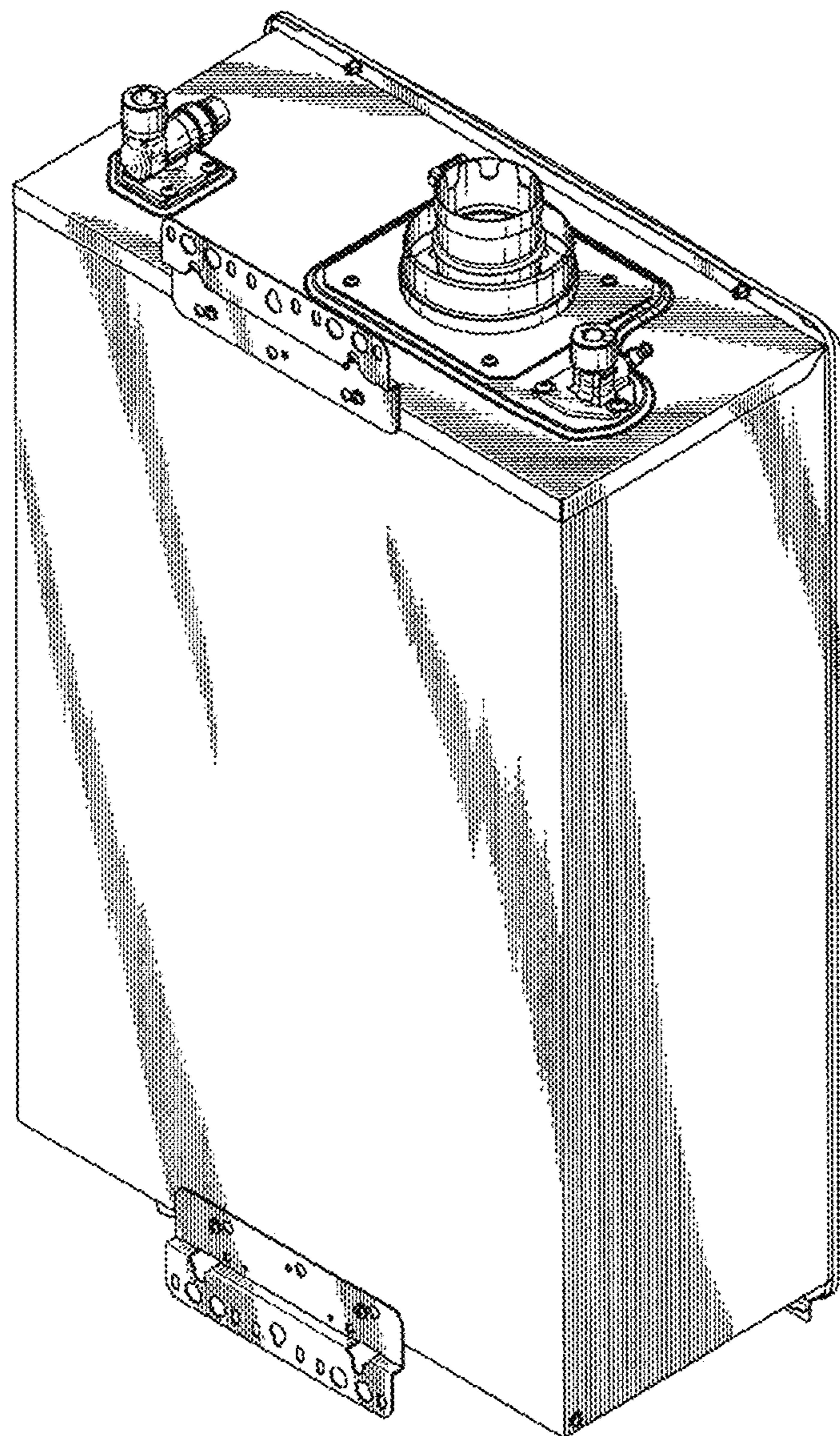

FIG.9

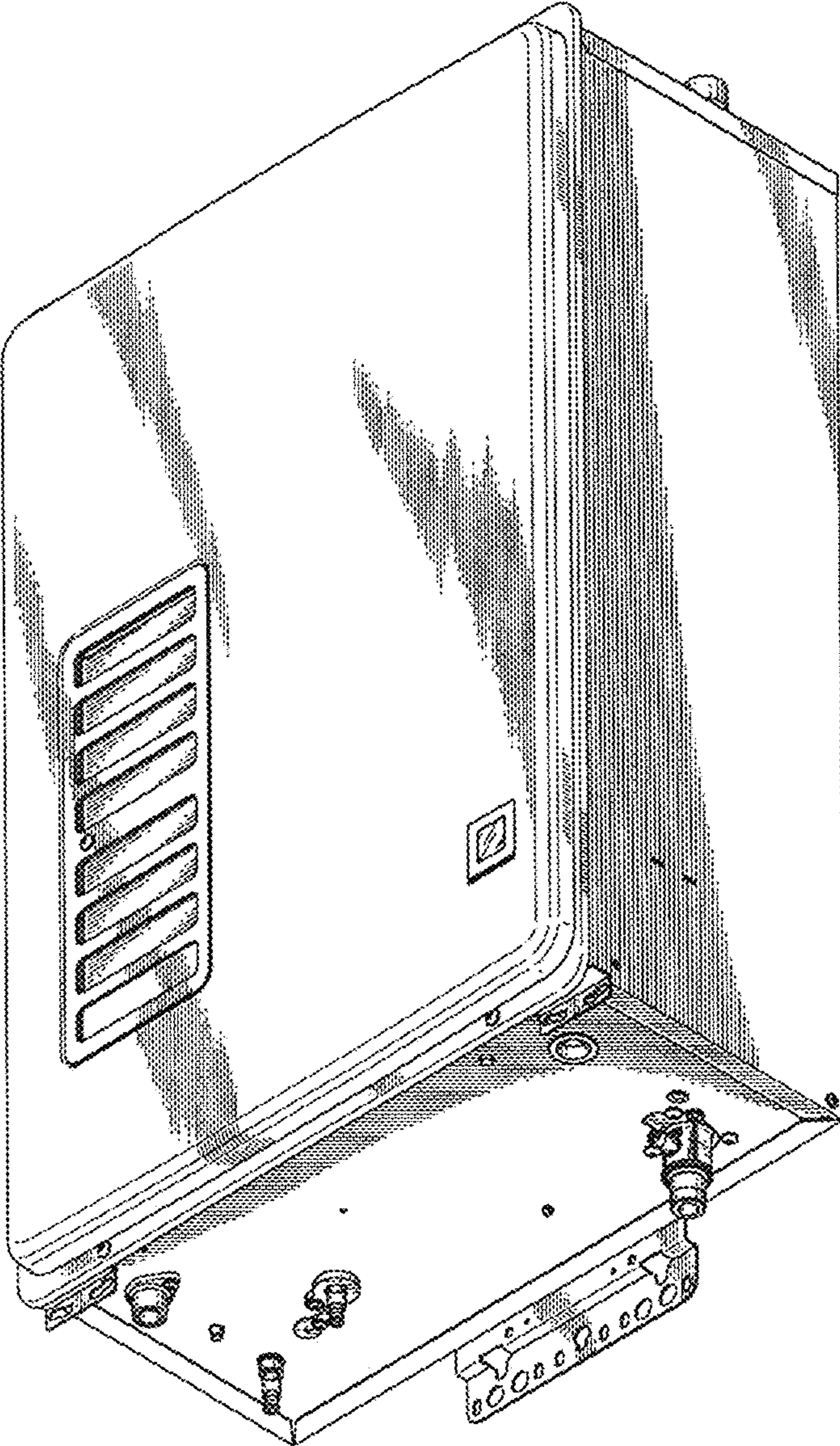

FIG. 10

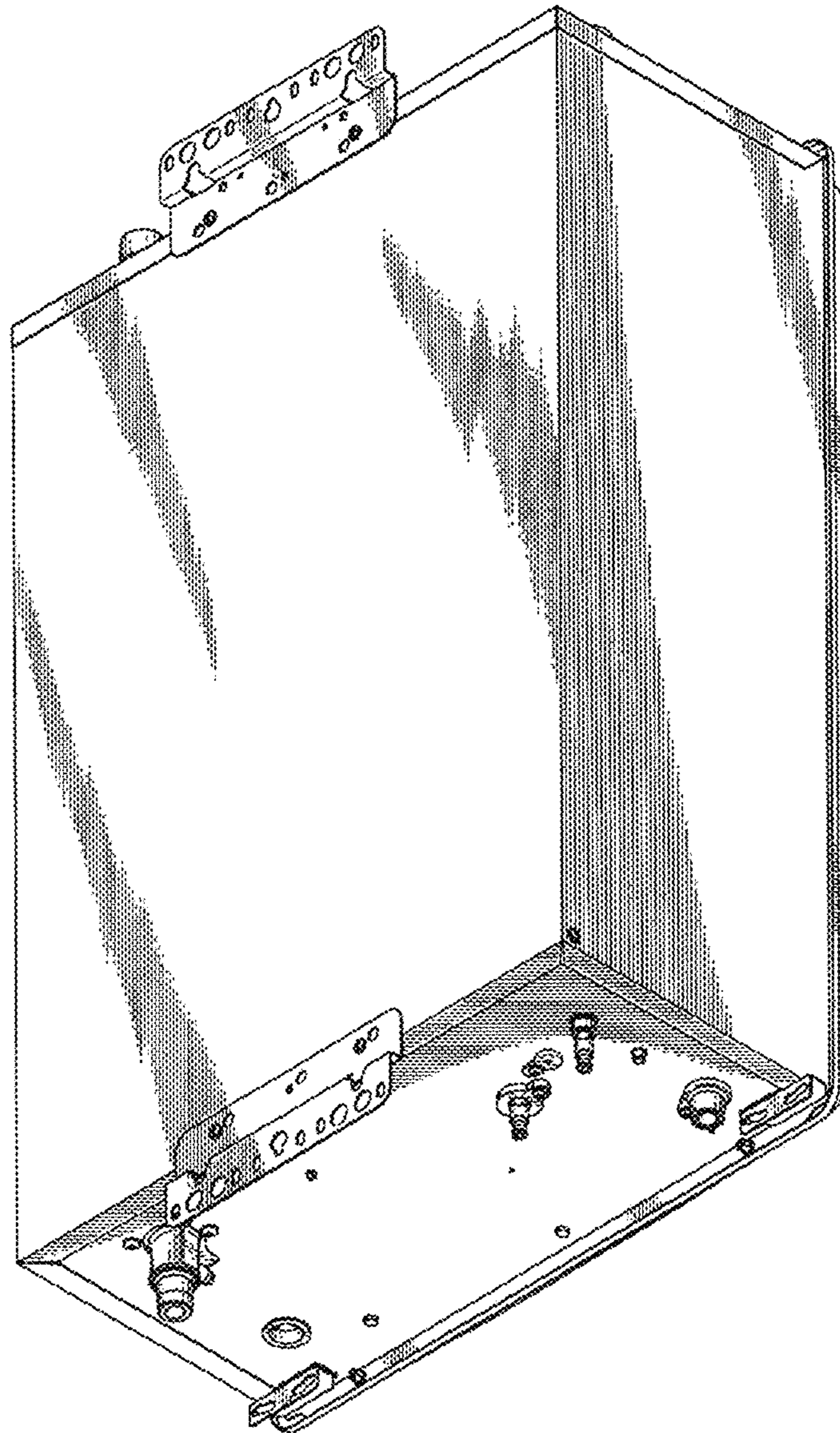

FIG.11

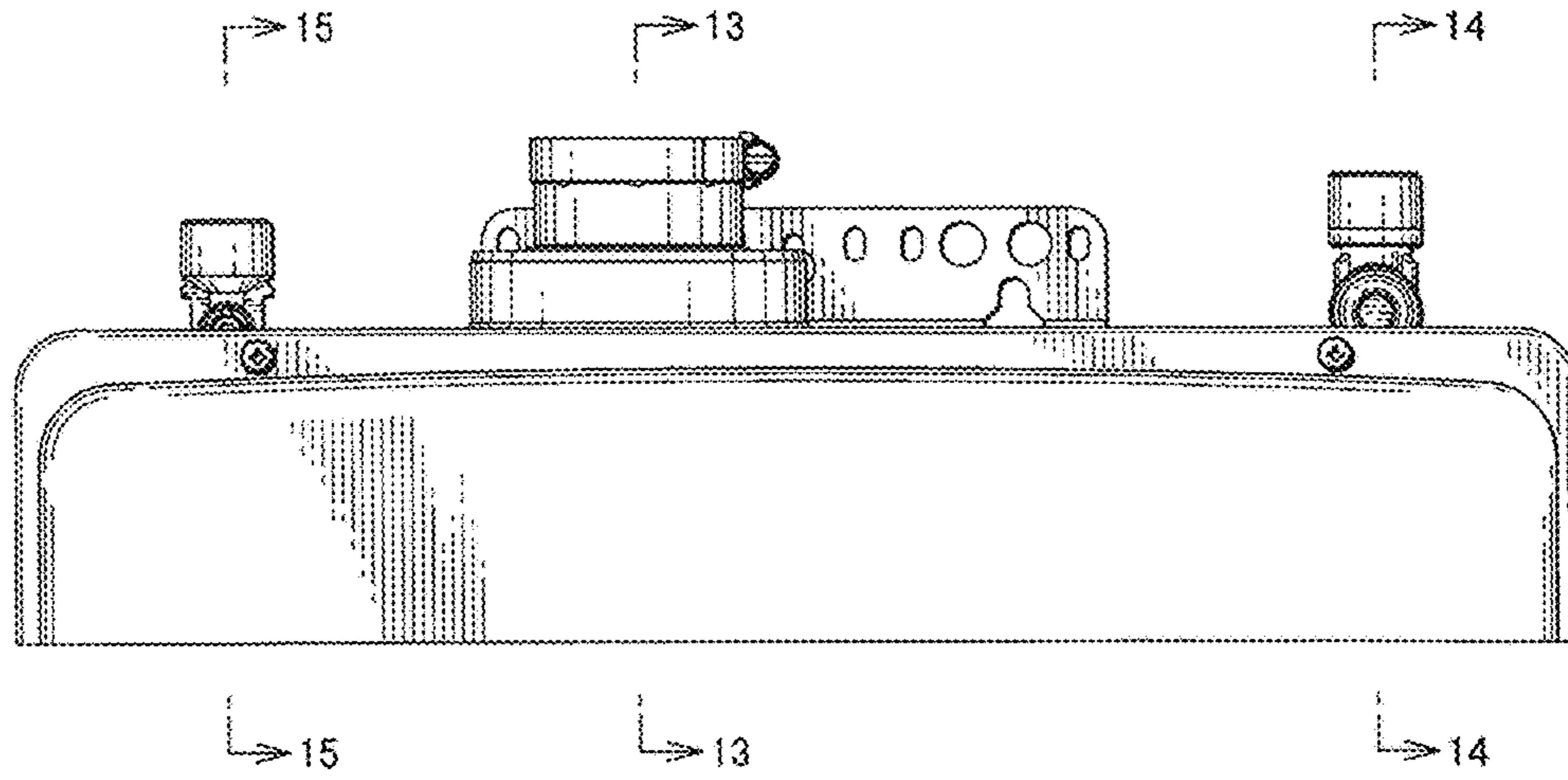

FIG.12

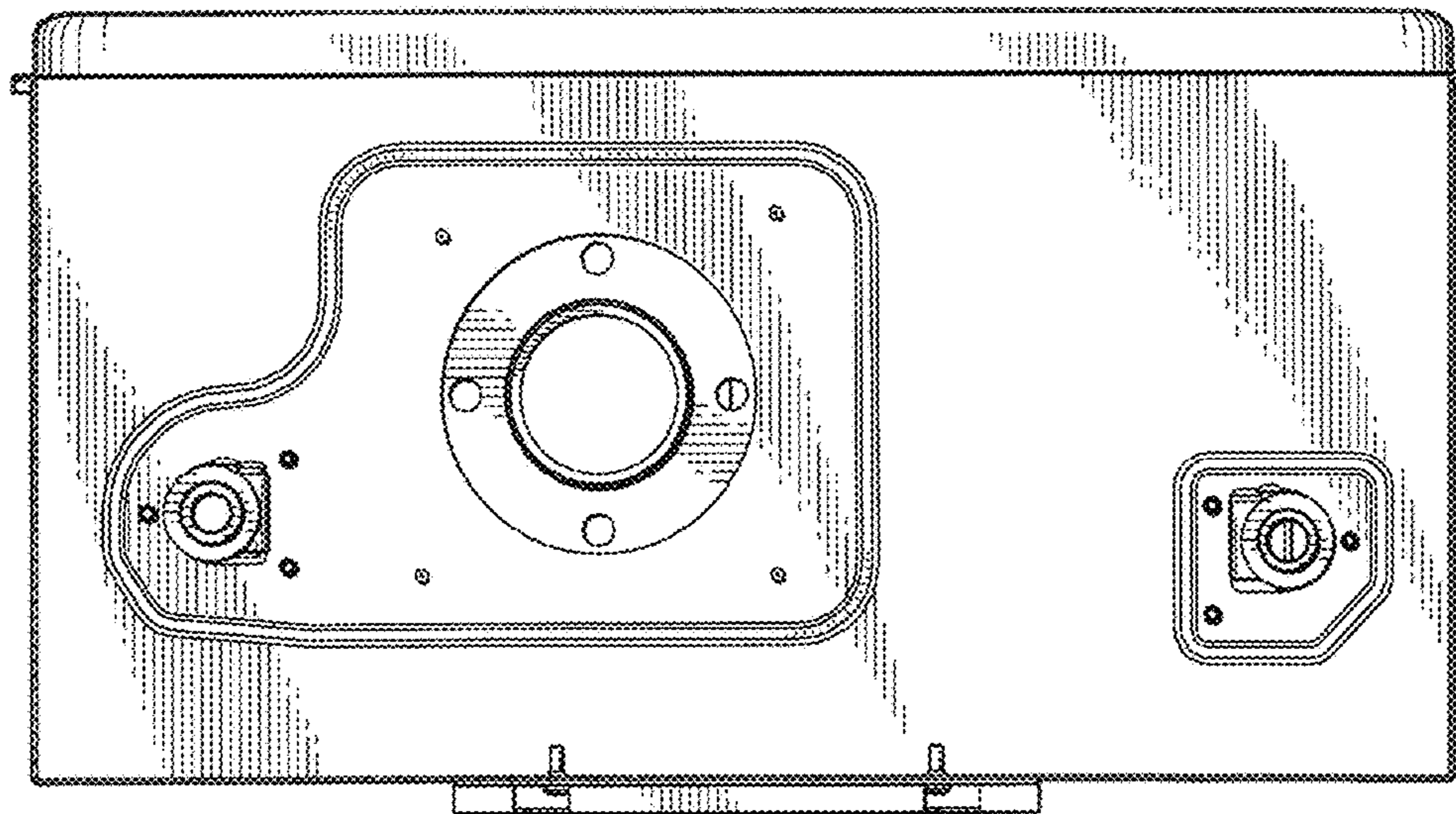

FIG.13

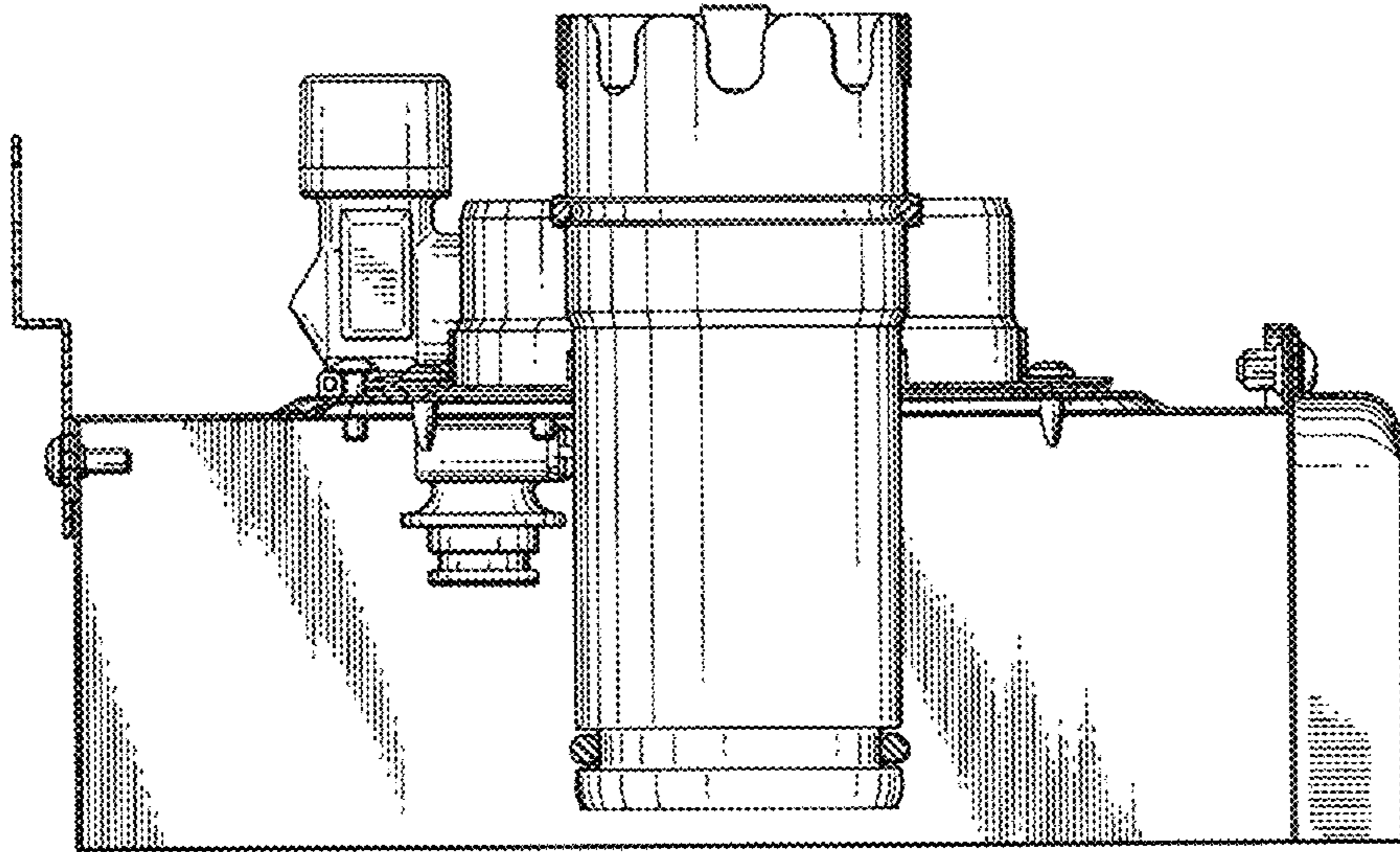

FIG.14

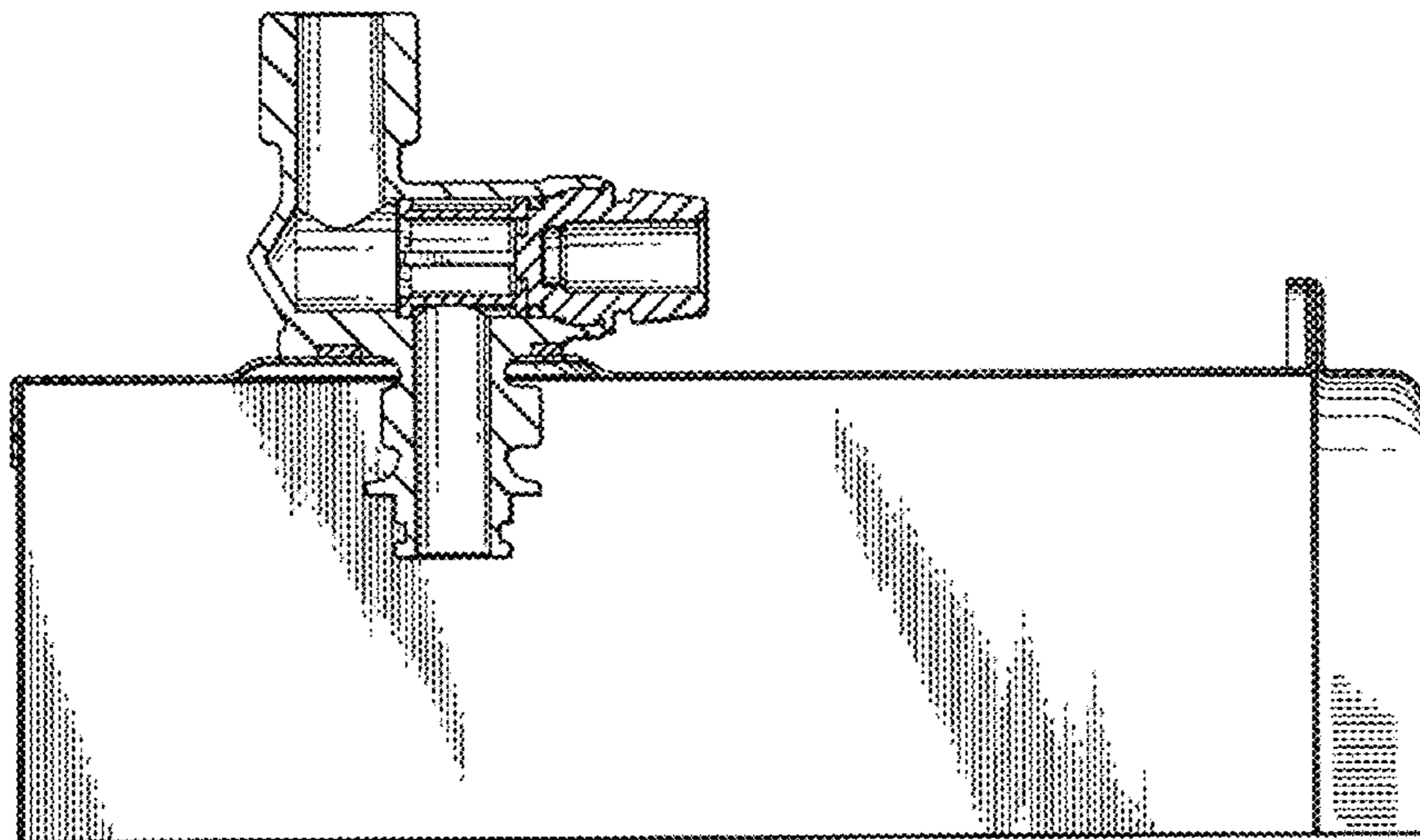

FIG.15

