



US00D804609S

(12) **United States Design Patent** (10) **Patent No.:** **US D804,609 S**
Bailey (45) **Date of Patent:** **** Dec. 5, 2017**

(54) **HOOD FOR PREVENTING THE DISCHARGE OF DEBRIS FROM A WASTEWATER COLLECTION BASIN** 5,759,415 A * 6/1998 Adams E03F 5/125 210/519
6,126,817 A 10/2000 Duran et al.
6,132,603 A 10/2000 Mokrzycki
6,350,374 B1 2/2002 Stever et al.
6,749,746 B2 * 6/2004 Mokrzycki B01D 29/27 210/163
(71) Applicant: **Jason Bailey**, Reading, PA (US)
(72) Inventor: **Jason Bailey**, Reading, PA (US)
(73) Assignee: **Brentwood Industries, Inc.**, Reading, PA (US)
7,276,156 B2 10/2007 Lockerman et al.
7,686,961 B1 3/2010 Glynne
7,857,966 B2 12/2010 Duran et al.
(Continued)

(**) Term: **15 Years**
(21) Appl. No.: **29/555,512**
(22) Filed: **Feb. 23, 2016**

Related U.S. Application Data

(62) Division of application No. 14/015,677, filed on Aug. 30, 2013, now abandoned.
(51) **LOC (10) Cl.** **23-01**
(52) **U.S. Cl.**
USPC **D23/200**
(58) **Field of Classification Search**
USPC D23/200, 202, 268; 210/170.03, 532.1, 210/163
CPC E03F 5/16; B01D 17/0214
See application file for complete search history.

References Cited

U.S. PATENT DOCUMENTS

(56) 1,917,805 A * 7/1933 McManus E03F 7/04 210/117
2,338,971 A 1/1944 Ross
3,904,524 A 9/1975 Pelton et al.
4,940,539 A * 7/1990 Weber B01D 17/047 210/149
D358,194 S * 5/1995 Schroeder D23/200
5,505,860 A 4/1996 Sager
5,560,826 A 10/1996 Szereday et al.
5,597,483 A 1/1997 Shaller

Primary Examiner — Robin V Webster
(74) *Attorney, Agent, or Firm* — Miller Law Group, PLLC

(57) **CLAIM**

The ornamental design for a hood for preventing the discharge of debris from a wastewater collection basin, as shown and described.

DESCRIPTION

FIG. 1 is a left, front perspective view showing my new design;
FIG. 2 is a right, front perspective view thereof;
FIG. 3 is a left, rear perspective thereof;
FIG. 4 is a front elevational view thereof, a typical discharge conduit behind the hood being represented by the circle in phantom lines;
FIG. 5 is a right side elevational view thereof, the left side being a mirror image thereof;
FIG. 6 is a rear elevational view thereof;
FIG. 7 is a top plan view thereof;
FIG. 8 is a bottom plan view thereof; and,
FIG. 9 is a perspective view of the hood mounted in placement on a collection basin, which is broken away to show the hood.
The broken lines shown in FIG. 9 show a representative collection basin in which the hood device is typically mounted and do not form a part of the design.

1 Claim, 7 Drawing Sheets

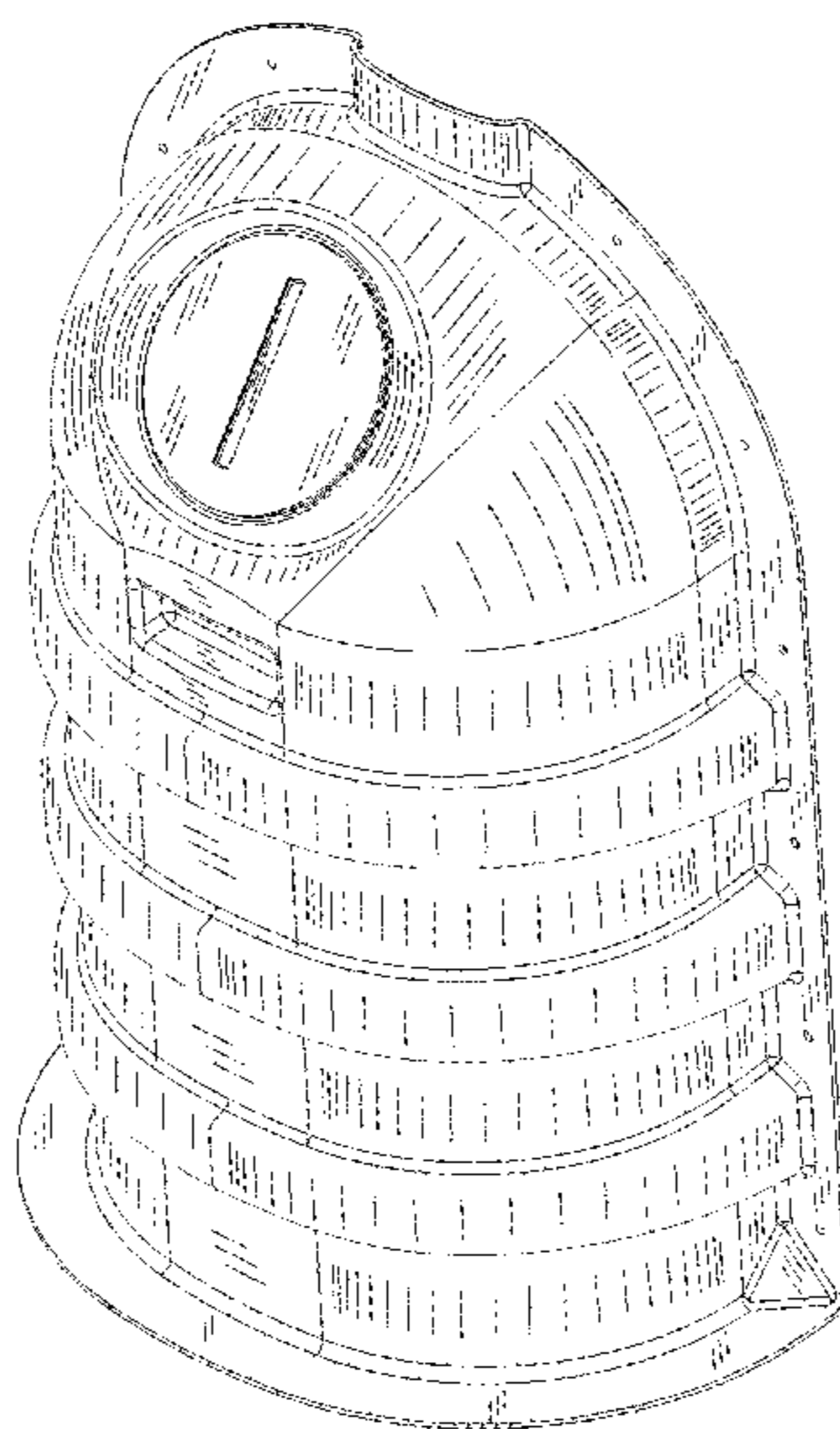

(56)

References Cited

U.S. PATENT DOCUMENTS

7,951,294 B2 * 5/2011 Duran B01D 17/0211
210/170.03
8,512,556 B2 * 8/2013 Duran E03F 5/16
210/170.03
8,771,505 B2 * 7/2014 Lafond B01D 21/2405
137/247.35
2011/0315616 A1 12/2011 Lafond

* cited by examiner

Fig. 1

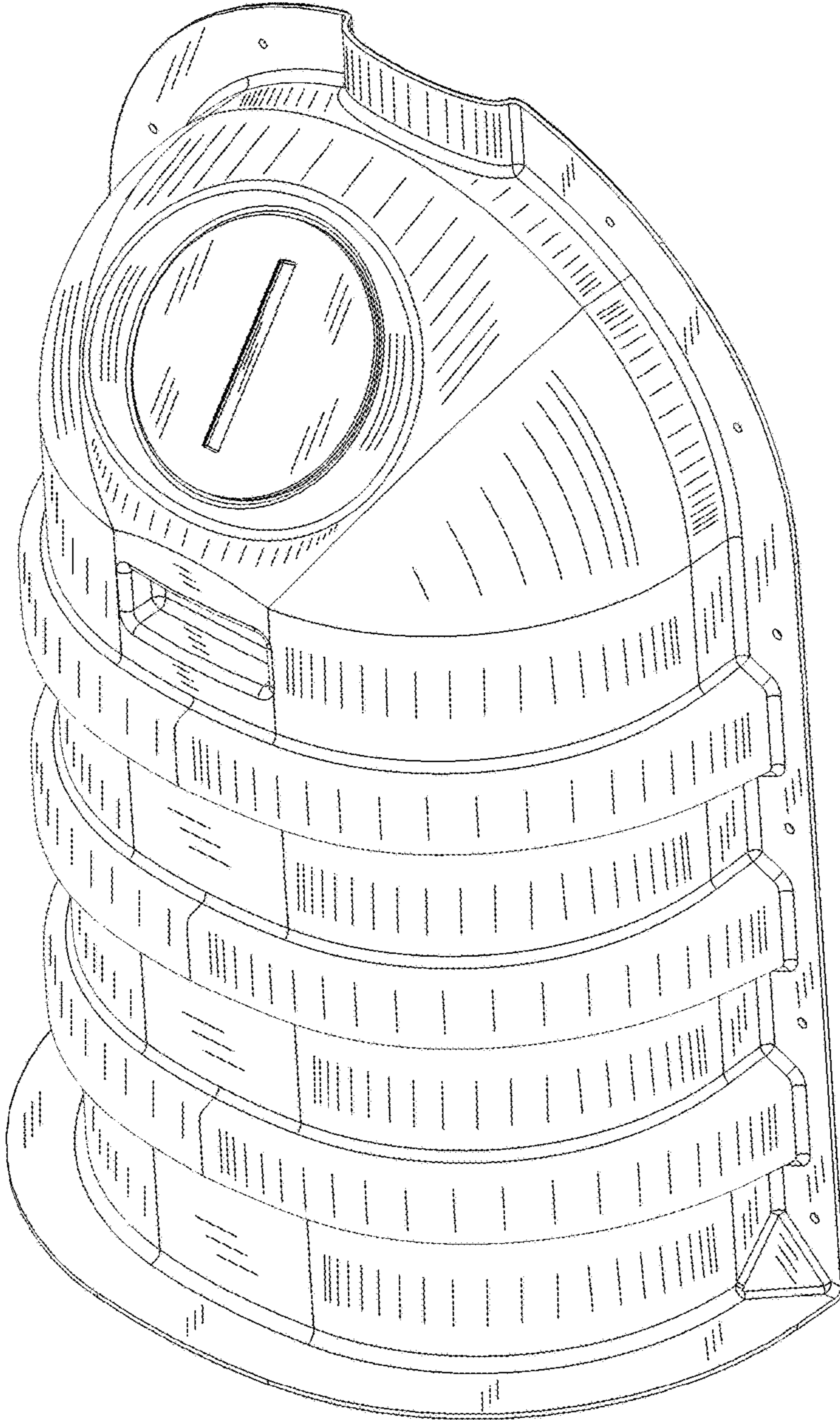

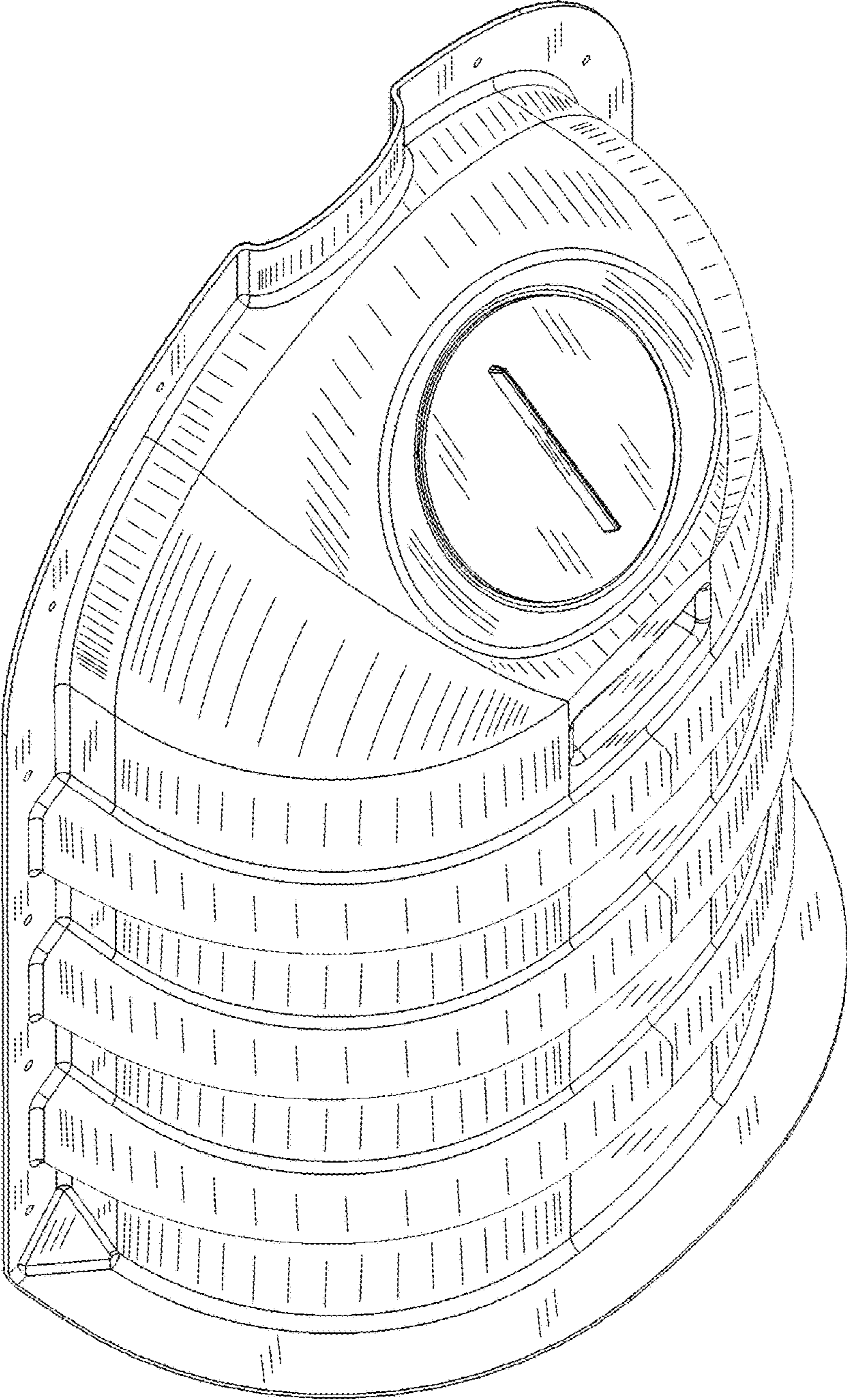

Fig. 2

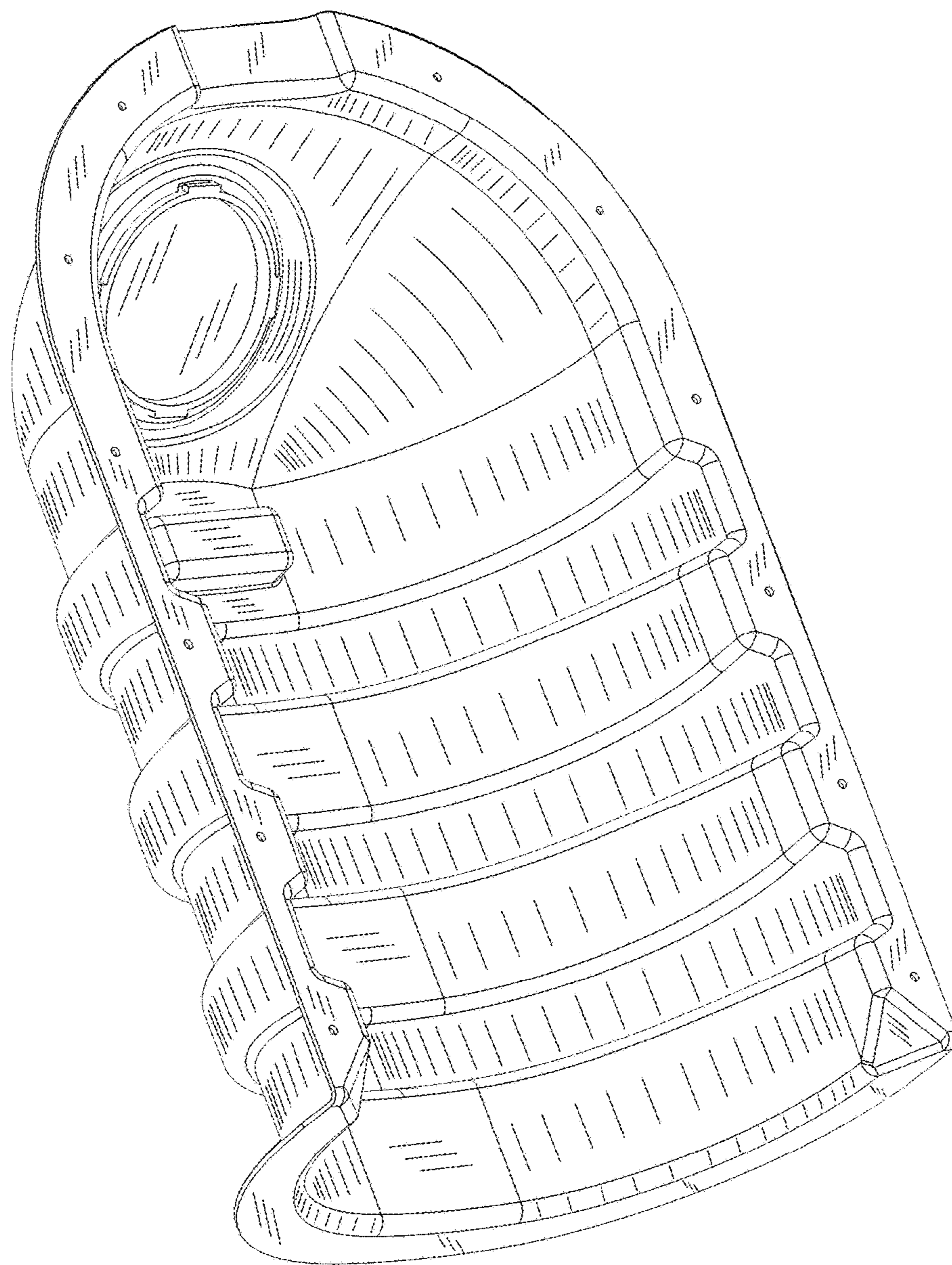

Fig. 3

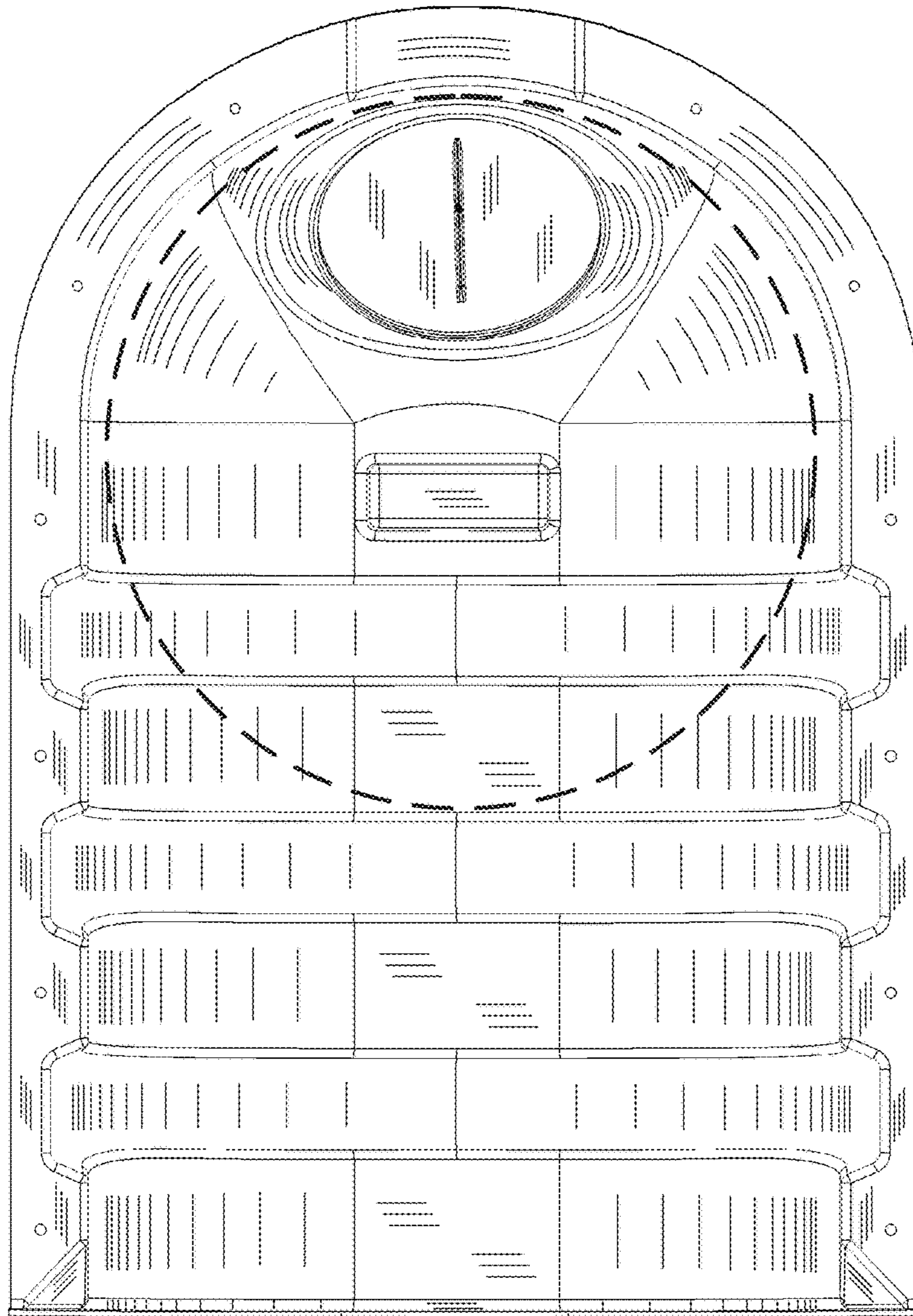

Fig. 4

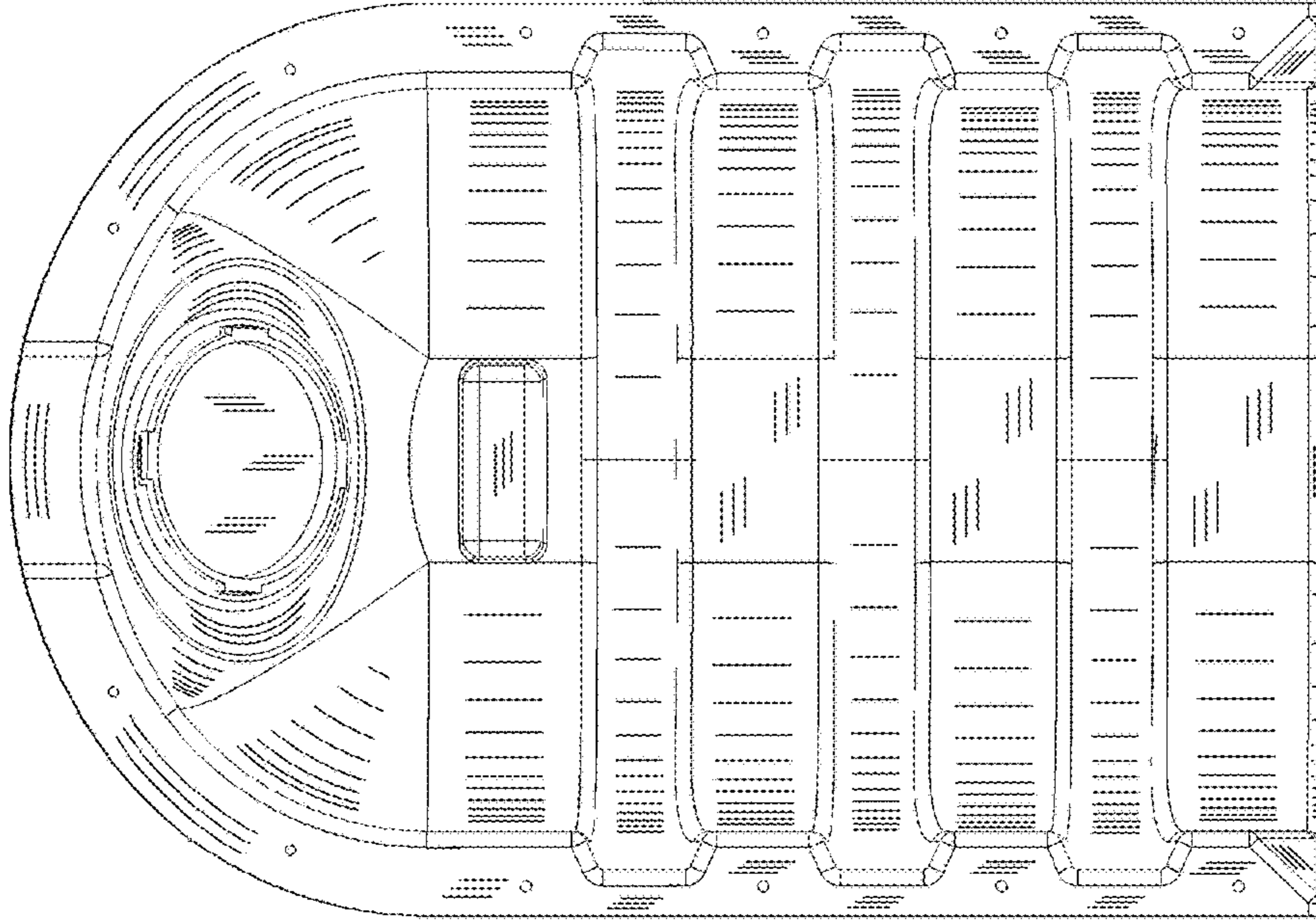

Fig. 6

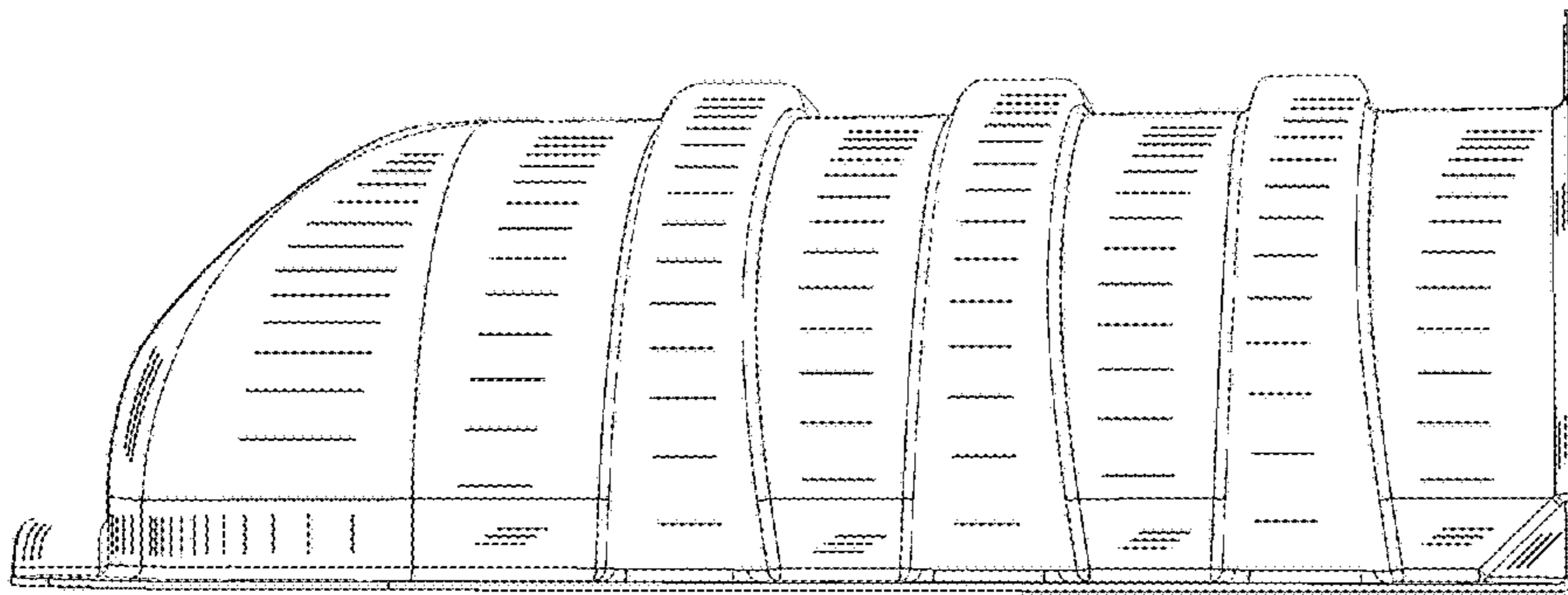

Fig. 5

Fig. 7

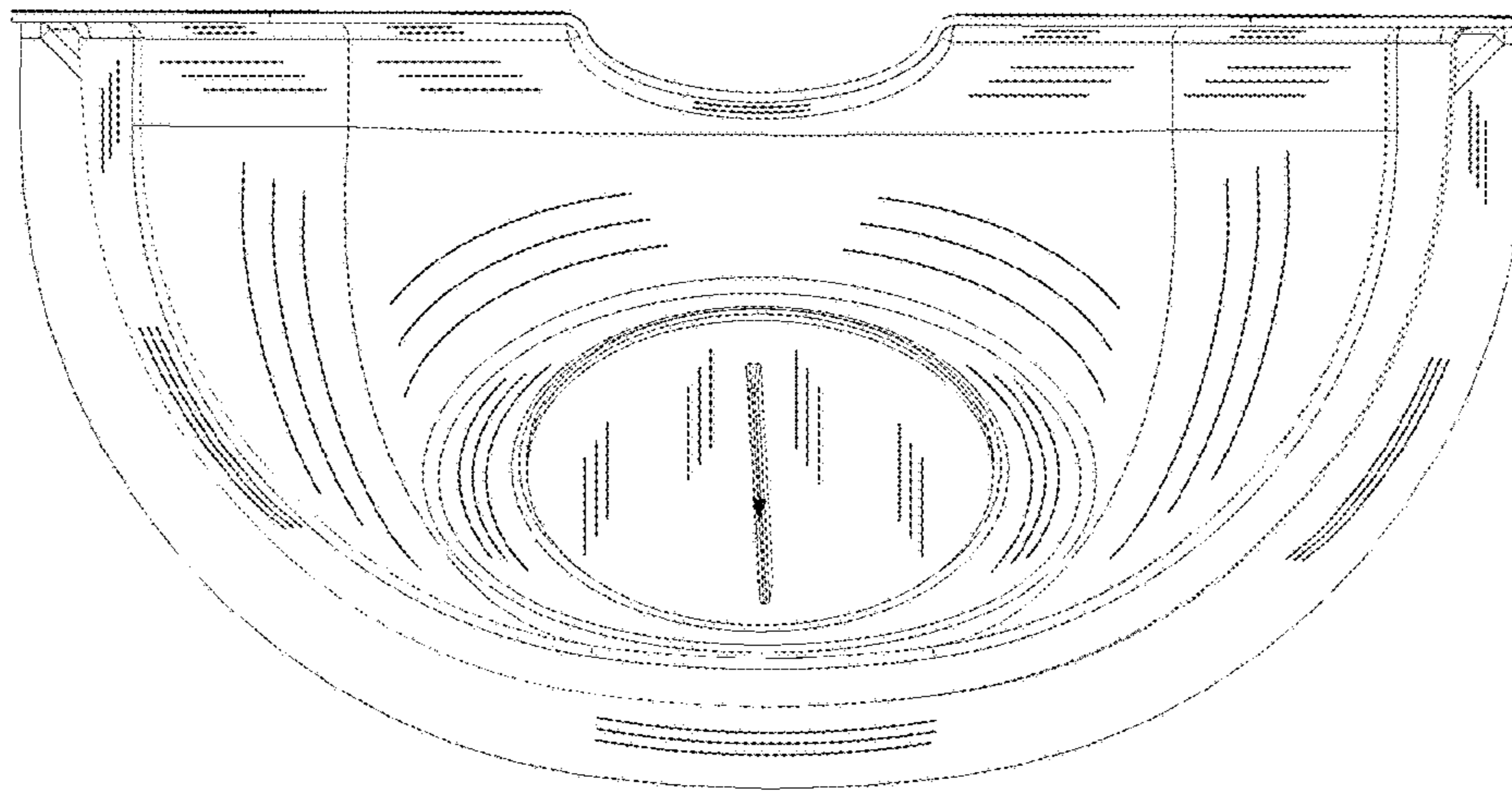

Fig. 8

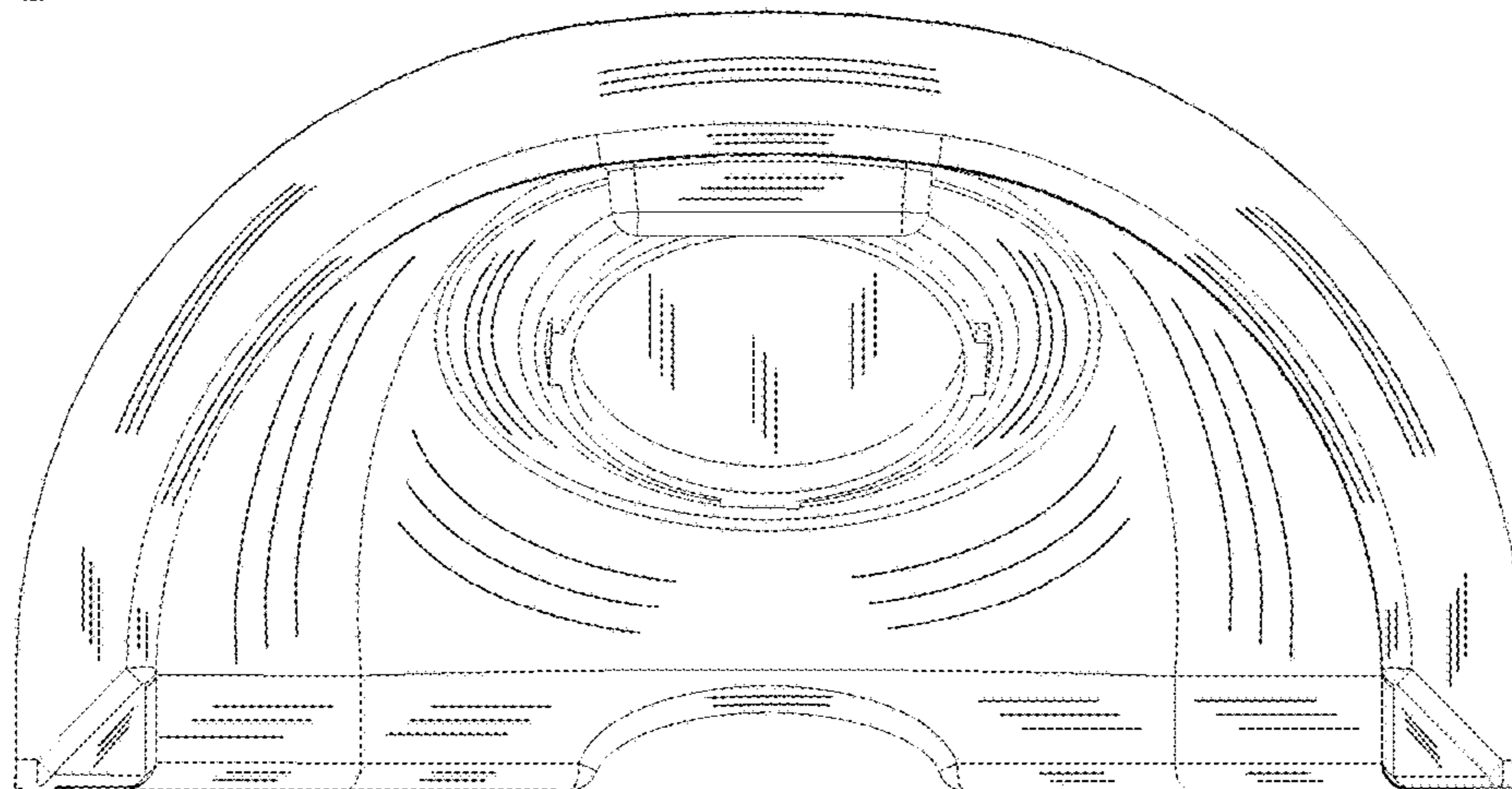

Fig. 9

