

US00D804572S

(12) **United States Design Patent** (10) **Patent No.:** **US D804,572 S**
deWeber (45) **Date of Patent:** **** Dec. 5, 2017**

- (54) **EASEL**
- (71) Applicant: **deWeber Studios**, Woodland, WA (US)
- (72) Inventor: **Jennifer deWeber**, Woodland, WA (US)
- (73) Assignee: **de Weber Studios**, Woodland, WA (US)
- (**) Term: **15 Years**
- (21) Appl. No.: **29/559,537**
- (22) Filed: **Mar. 29, 2016**

Related U.S. Application Data

- (63) Continuation of application No. 29/540,274, filed on Sep. 22, 2015, now Pat. No. Des. 756,459.
- (51) **LOC (10) Cl.** **19-06**
- (52) **U.S. Cl.**
USPC **D19/106**
- (58) **Field of Classification Search**
USPC D19/106, 102; 248/460; 260/756;
206/1.8; 213/231

(Continued)

(56) **References Cited**

U.S. PATENT DOCUMENTS

- 815,810 A 3/1906 Goldsworthy et al.
- 2,586,524 A 2/1952 Dussardier et al.

(Continued)

OTHER PUBLICATIONS

Stutler, Russell, "Russell Stutler's Book About Sketching," at least as early as Jul. 27, 2015, http://www.stutler.cc/other/sketchbook/sketchbook_c_04.html, 13 pages.

(Continued)

Primary Examiner — Cynthia Underwood

(74) *Attorney, Agent, or Firm* — Law Office of Karen Dana Oster, LLC

(57) **CLAIM**

I claim the ornamental design for an easel, as shown and described.

DESCRIPTION

FIG. 1 is a front perspective view of a first preferred easel shown in a folded closed configuration.
 FIG. 2 is a back perspective of the easel of FIG. 1.
 FIG. 3 is a top view of the easel of FIG. 1.
 FIG. 4 is a bottom view of the easel of FIG. 1.
 FIG. 5 is a front view of the easel of FIG. 1.
 FIG. 6 is a back view of the easel of FIG. 1.
 FIG. 7 is a first side view of the easel of FIG. 1.
 FIG. 8 is a second side view of the easel of FIG. 1.
 FIG. 9 is a front perspective view of the first preferred easel in a first open configuration with the brush box substantially parallel to the painting (central) and the palette (distal) compartments.
 FIG. 10 is a back perspective of the easel of FIG. 9.
 FIG. 11 is a top view of the easel of FIG. 9.
 FIG. 12 is a bottom view of the easel of FIG. 9.
 FIG. 13 is a front view of the easel of FIG. 9.
 FIG. 14 is a back view of the easel of FIG. 9.
 FIG. 15 is a first side view of the easel of FIG. 9.
 FIG. 16 is a second side view of the easel of FIG. 9.
 FIG. 17 is a front perspective view of the first preferred easel in a second open configuration with an inner cover of the palette (distal) compartment open and the brush box partially open.
 FIG. 18 is a back perspective of the easel of FIG. 17.
 FIG. 19 is a top view of the easel of FIG. 17.
 FIG. 20 is a bottom view of the easel of FIG. 17.
 FIG. 21 is a front view of the easel of FIG. 17.
 FIG. 22 is a back view of the easel of FIG. 17.
 FIG. 23 is a first side view of the easel of FIG. 17.
 FIG. 24 is a second side view of the easel of FIG. 17.
 FIG. 25 is a front perspective view of the first preferred easel in a third open configuration with an inner cover of the palette (distal) compartment wrapped over the back of the palette (distal) compartment and with the brush box open.

(Continued)

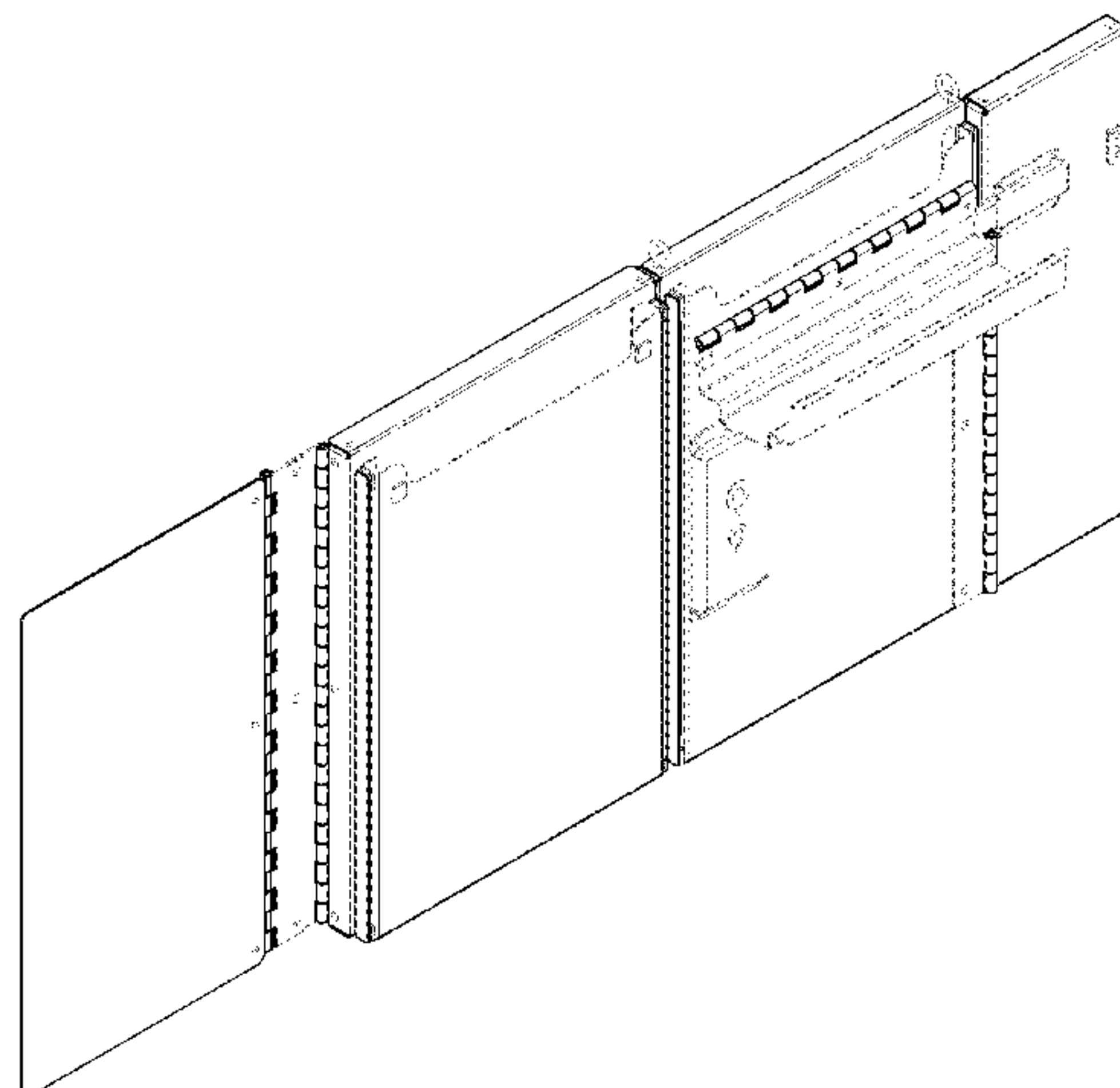

FIG. 26 is a back perspective of the easel of FIG. 25.
 FIG. 27 is a top view of the easel of FIG. 25.
 FIG. 28 is a bottom view of the easel of FIG. 25.
 FIG. 29 is a front view of the easel of FIG. 25.
 FIG. 30 is a back view of the easel of FIG. 25.
 FIG. 31 is a first side view of the easel of FIG. 25; and,
 FIG. 32 is a second side view of the easel of FIG. 25.
 The broken line depictions in the figures are included for environmental purposes and form no part of the claimed design.

1 Claim, 22 Drawing Sheets

(58) **Field of Classification Search**

CPC B44D 3/04; B44D 3/02
 See application file for complete search history.

(56) **References Cited**

U.S. PATENT DOCUMENTS

2,693,258	A	11/1954	Fleisch et al.	
2,751,271	A	6/1956	Henri et al.	
3,202,471	A *	8/1965	Quitman	A47B 97/08 24/335
4,057,215	A *	11/1977	Stettler	A47B 97/08 248/460
4,093,326	A	6/1978	Ford	
D251,213	S *	2/1979	Rodin	D19/106
4,335,812	A	6/1982	Koves	
4,372,630	A	2/1983	Fuhri	
4,638,909	A *	1/1987	Ford	B44D 3/04 206/1.7
4,662,518	A	5/1987	Chiappetta et al.	
4,856,856	A	8/1989	Winstone	

5,348,144	A	9/1994	Maier	
5,833,201	A *	11/1998	Graybill	A47B 97/08 248/460
6,012,696	A *	1/2000	Borie	A47B 97/08 248/461
D424,296	S	5/2000	David	
6,296,213	B1	10/2001	Law, III et al.	
6,619,474	B2 *	9/2003	Montgomery	B44D 3/02 206/1.5
6,745,988	B2	6/2004	Gelfand	
6,748,873	B2	6/2004	Brown, Sr.	
7,188,818	B2	3/2007	Chang	
7,455,275	B1 *	11/2008	Astadan	A47B 97/08 248/165
7,694,806	B2	4/2010	Huggins	
D649,040	S	11/2011	Sanders	
D653,854	S	2/2012	Chamberlain	
D687,096	S	7/2013	Taylor	
D701,699	S	4/2014	Bonacina et al.	
9,102,192	B2	8/2015	Taylor	
2005/0218011	A1 *	10/2005	Dewitt	B44D 3/04 206/1.7

OTHER PUBLICATIONS

Amazon.com, "Zen Art Supply Desktop Artist Easel Wooden Portable Stand Student Painting," at least as early as Jul. 27, 2015, <http://www.amazon.com>, 6 pages.
 Amazon.com, "Sienna Plein Air Artist Pochade Box Easel Large," at least as early as Jul. 27, 2015, <http://www.amazon.com>, 4 pages.
 Amazon.com, "Saunders Recycled Aluminum Snapak Form Holder, Letter Size, 9x12-inches (10517) : Clipboards : Office Products," at least as early as Jul. 31, 2015, <http://www.amazon.com>, 7 pages.
 Strada Designs, "Strada Easel," www.stradaeasel.com/pages/strada, at least as early as Sep. 22, 2015, 3 pages.

* cited by examiner

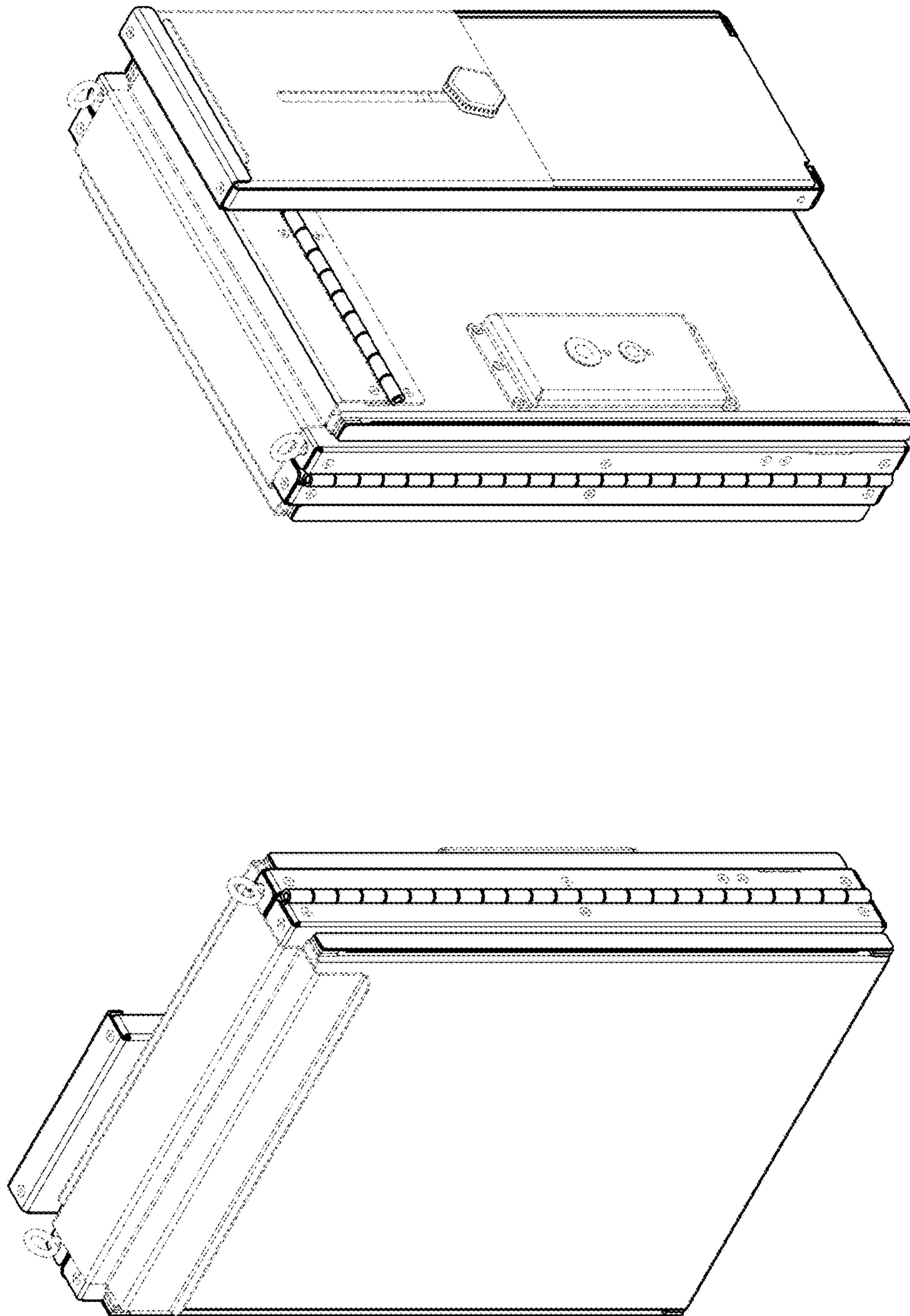

FIG. 2

FIG. 1

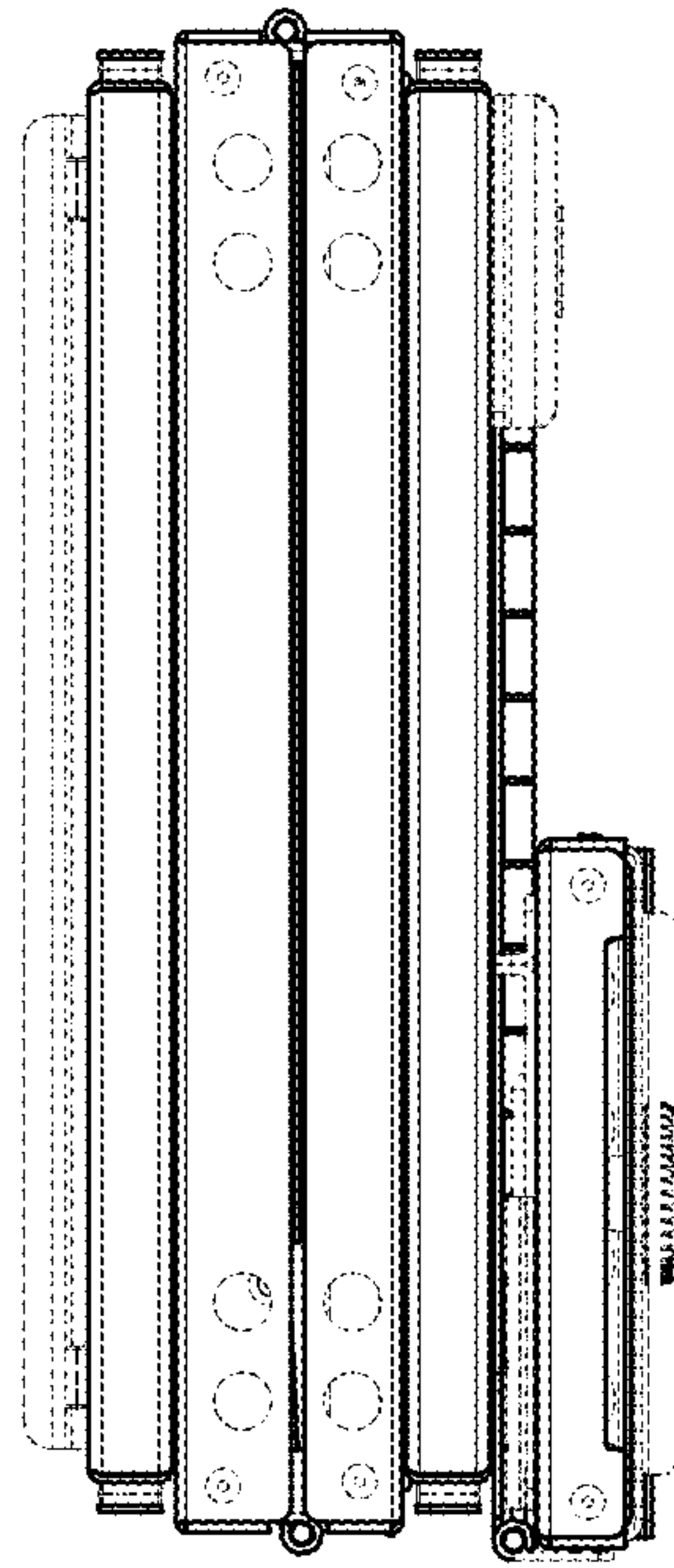

FIG. 4

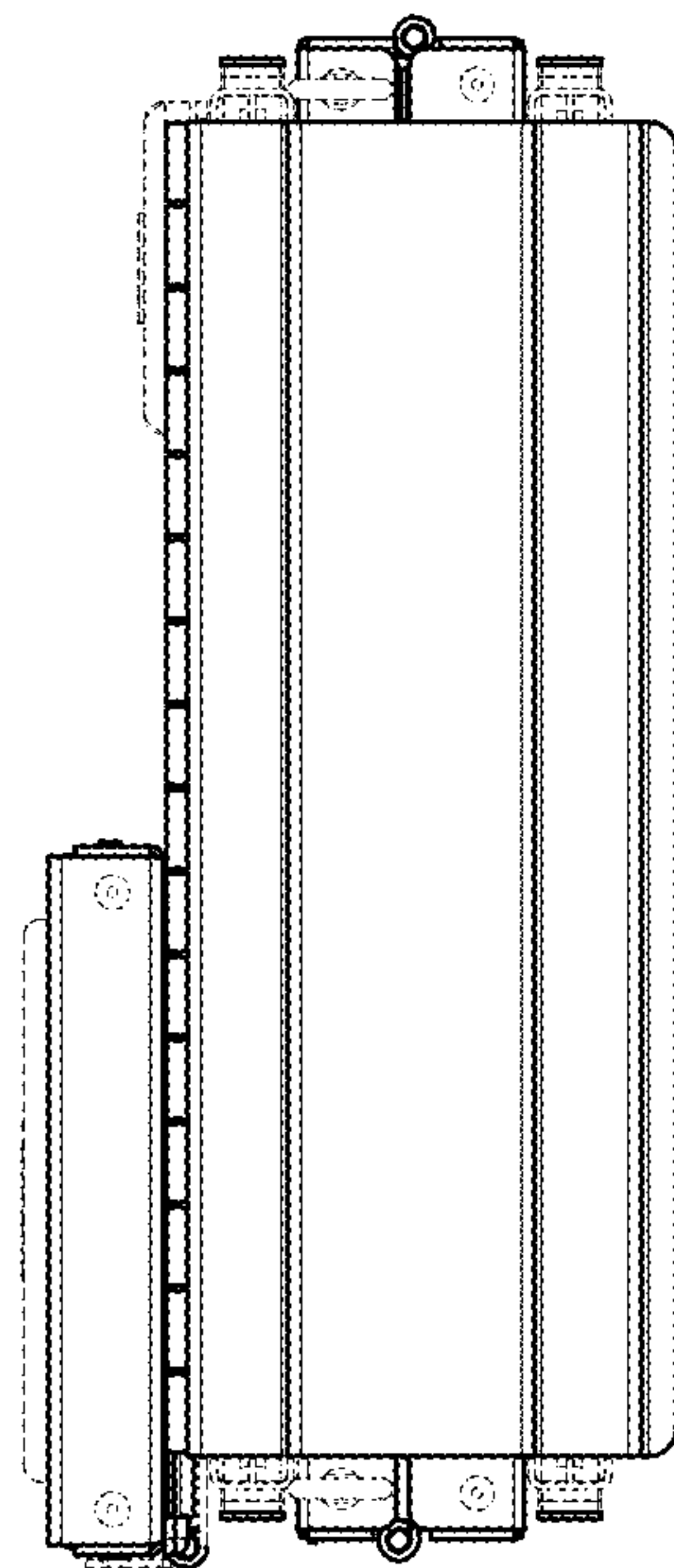

FIG. 3

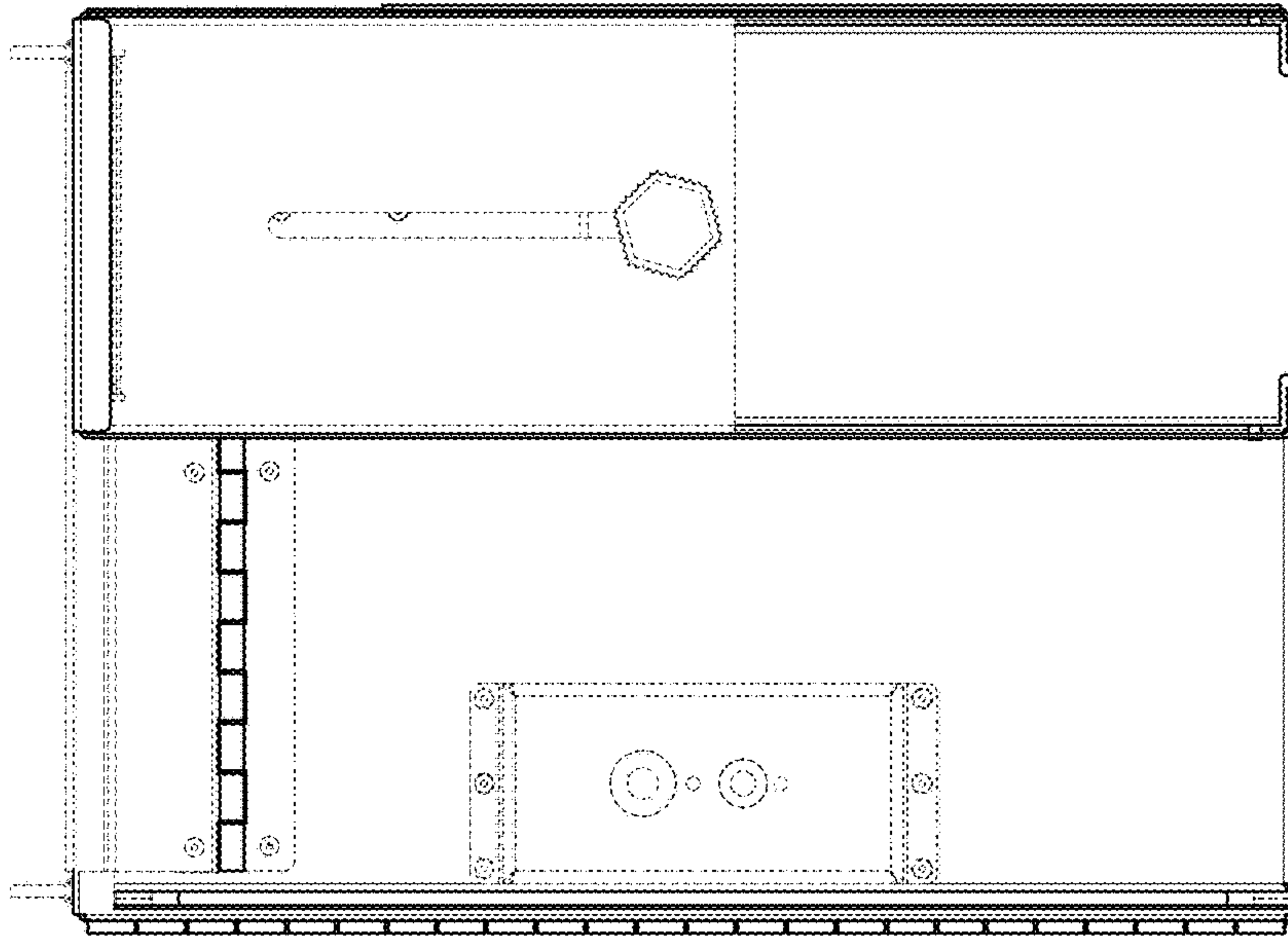

FIG. 6

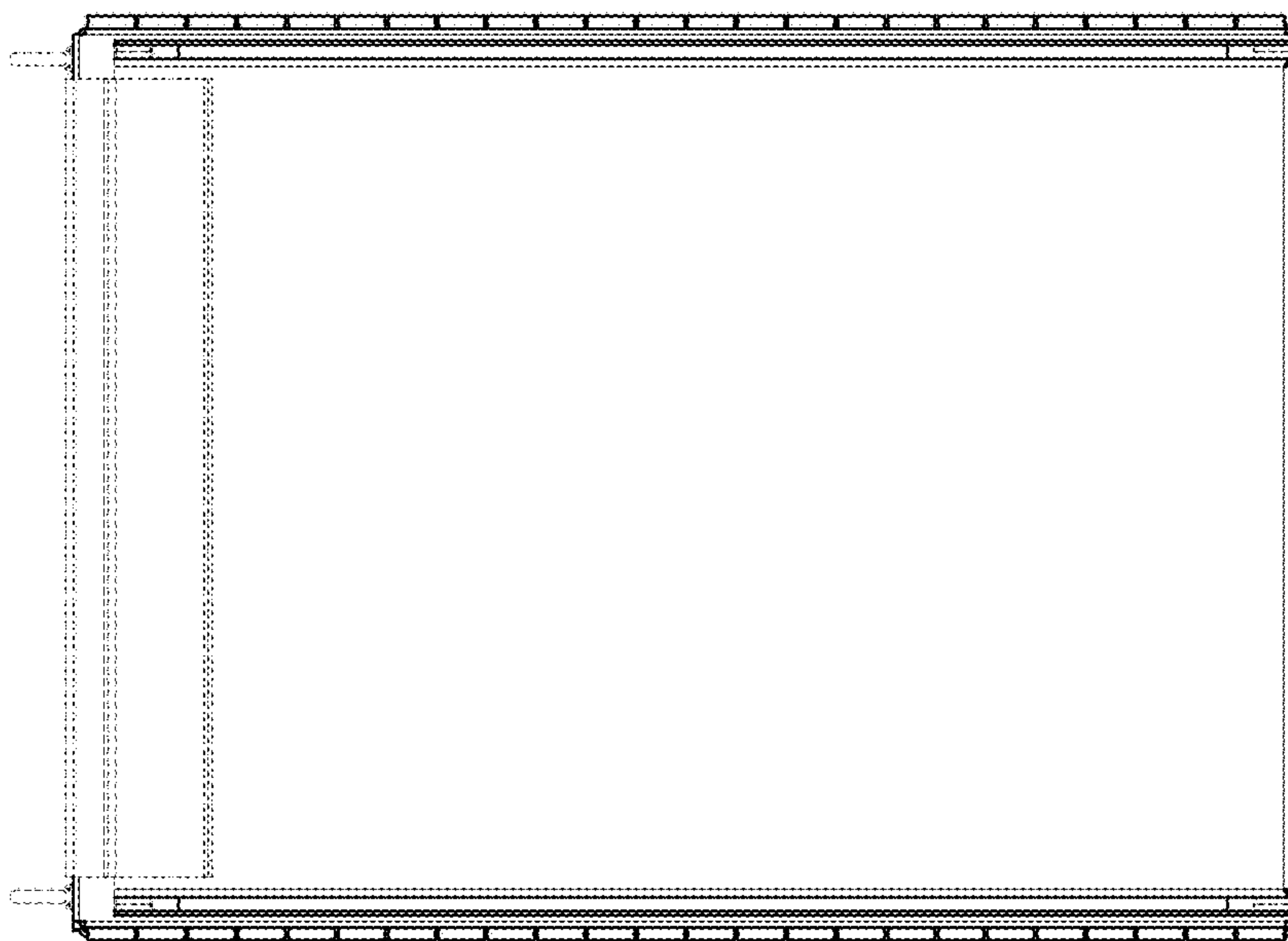

FIG. 5

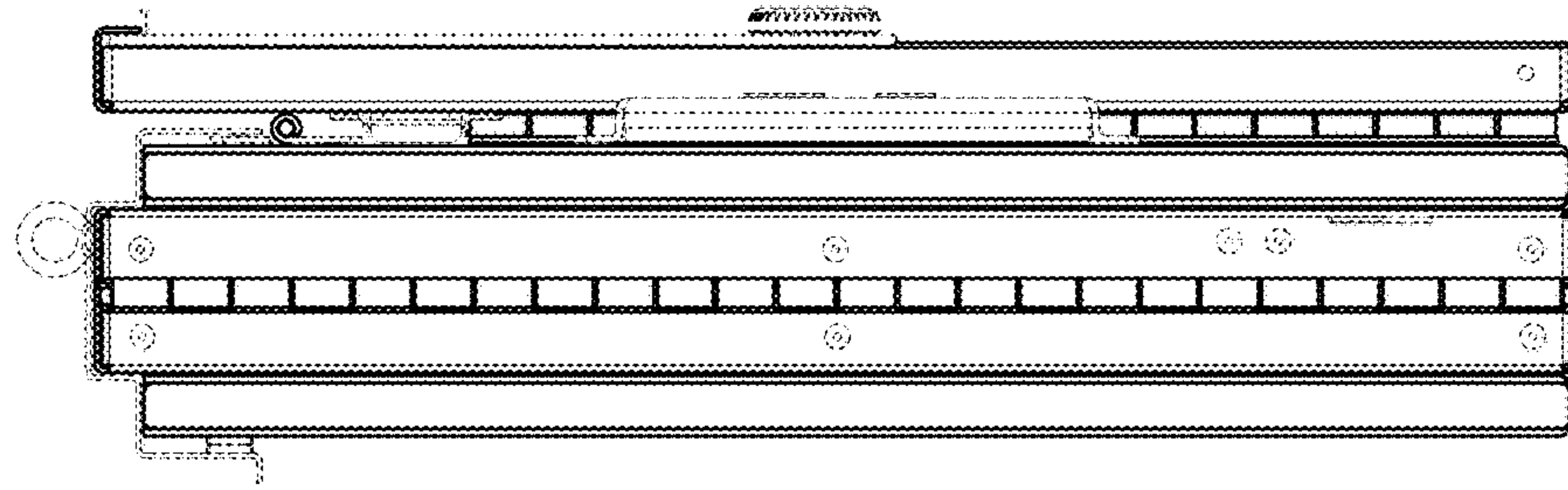

FIG. 8

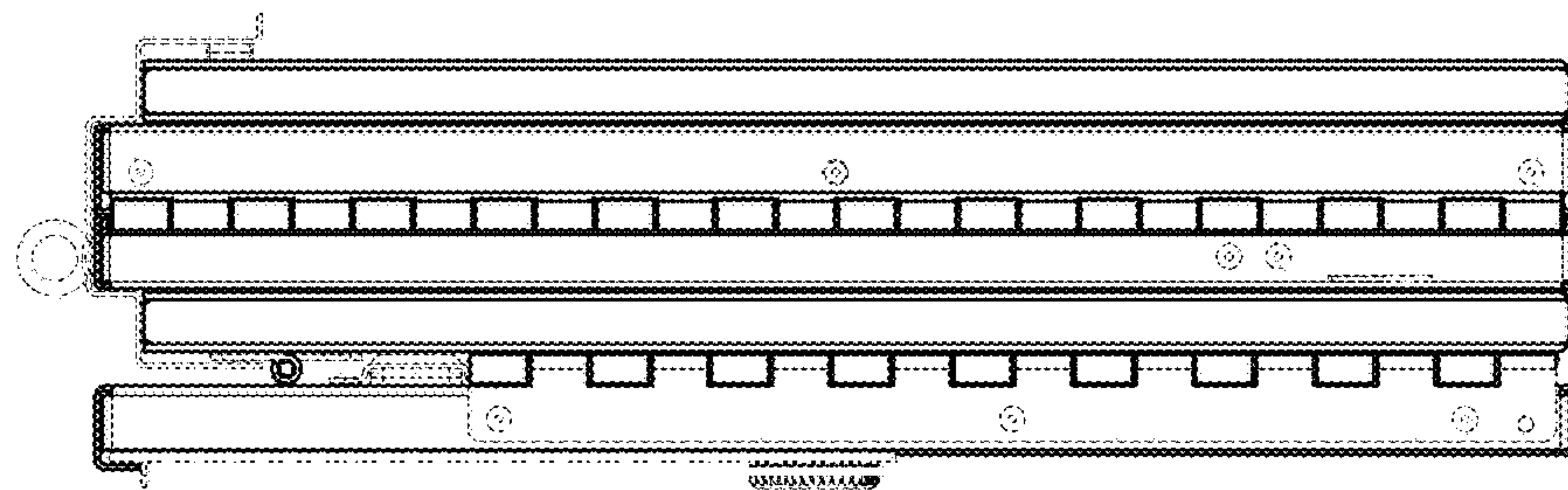

FIG. 7

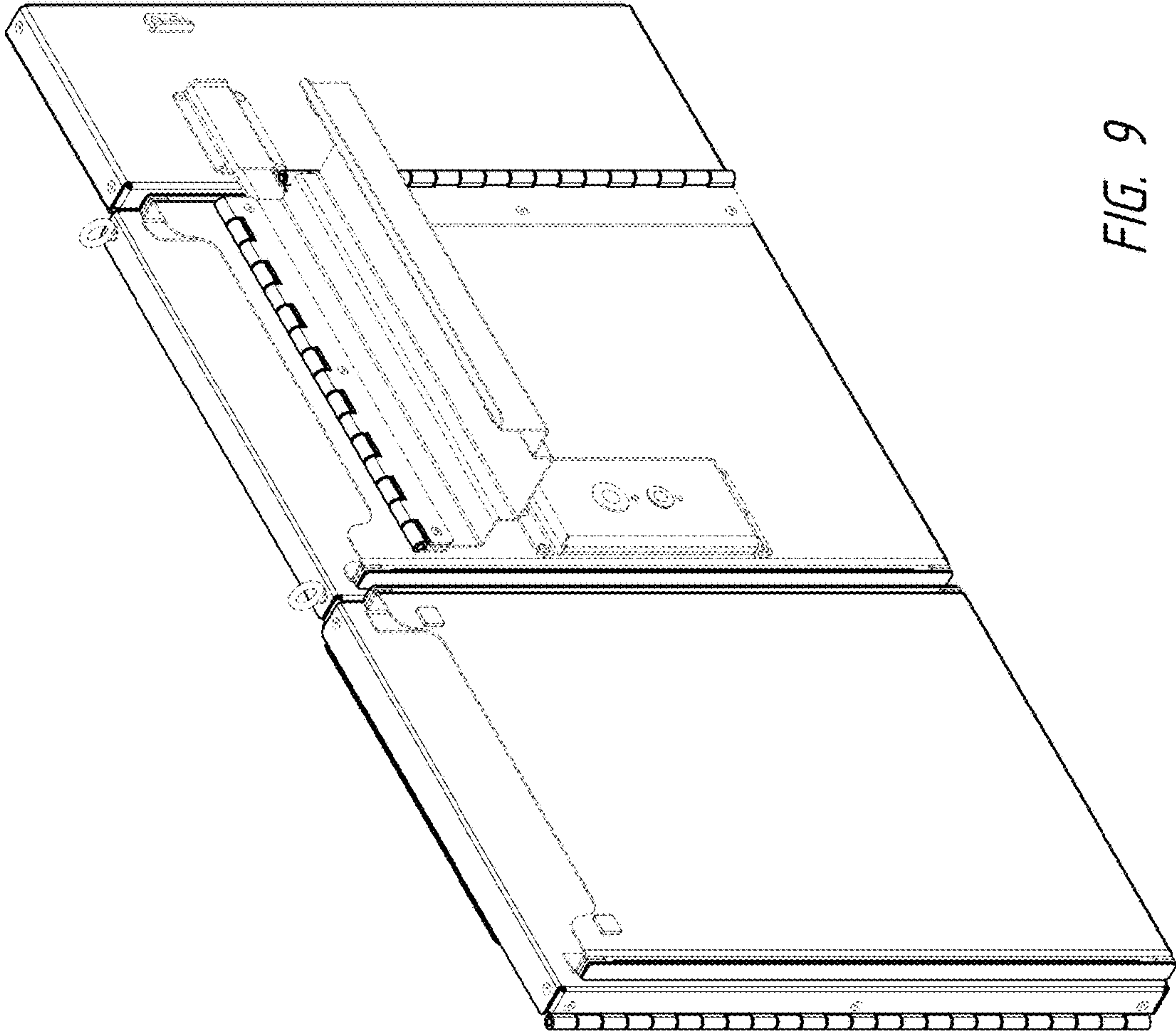

FIG. 9

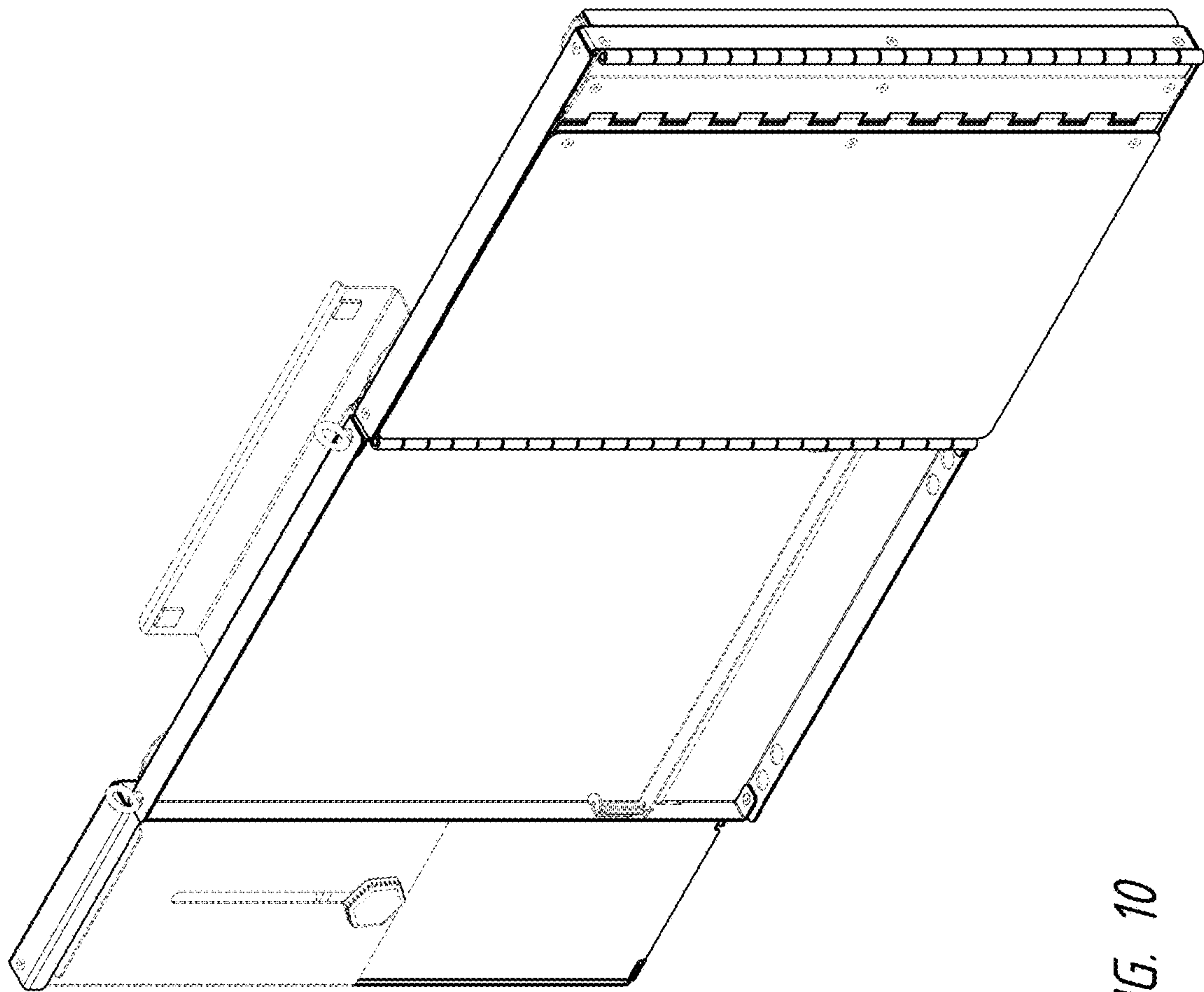

FIG. 10

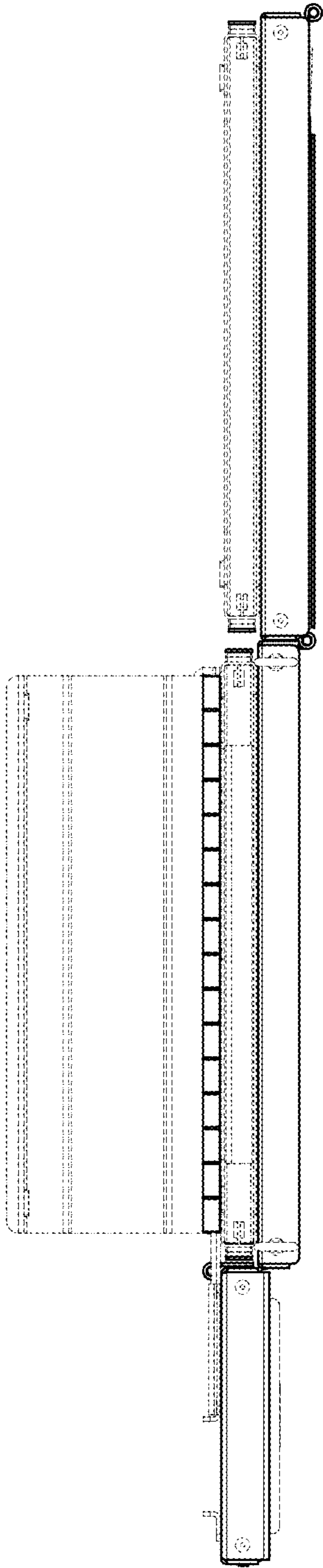

FIG. 11

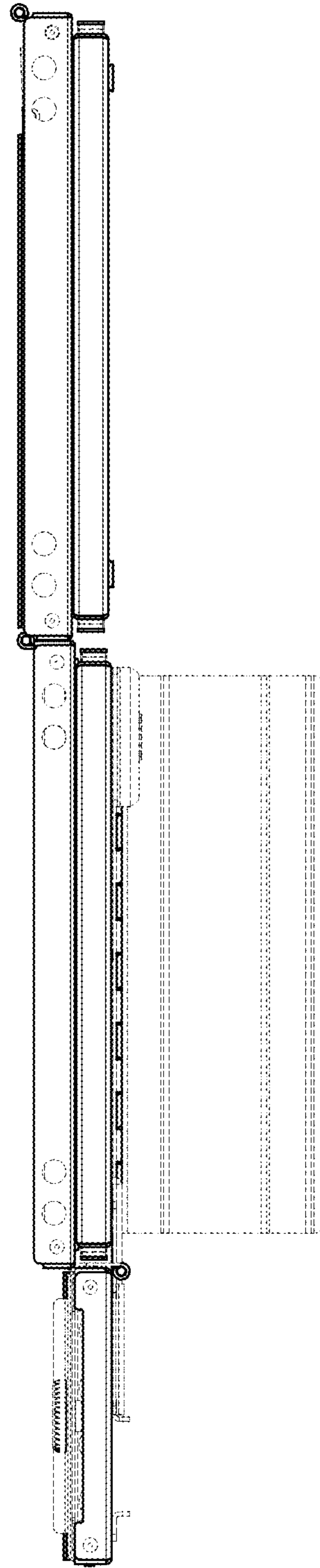

FIG. 12

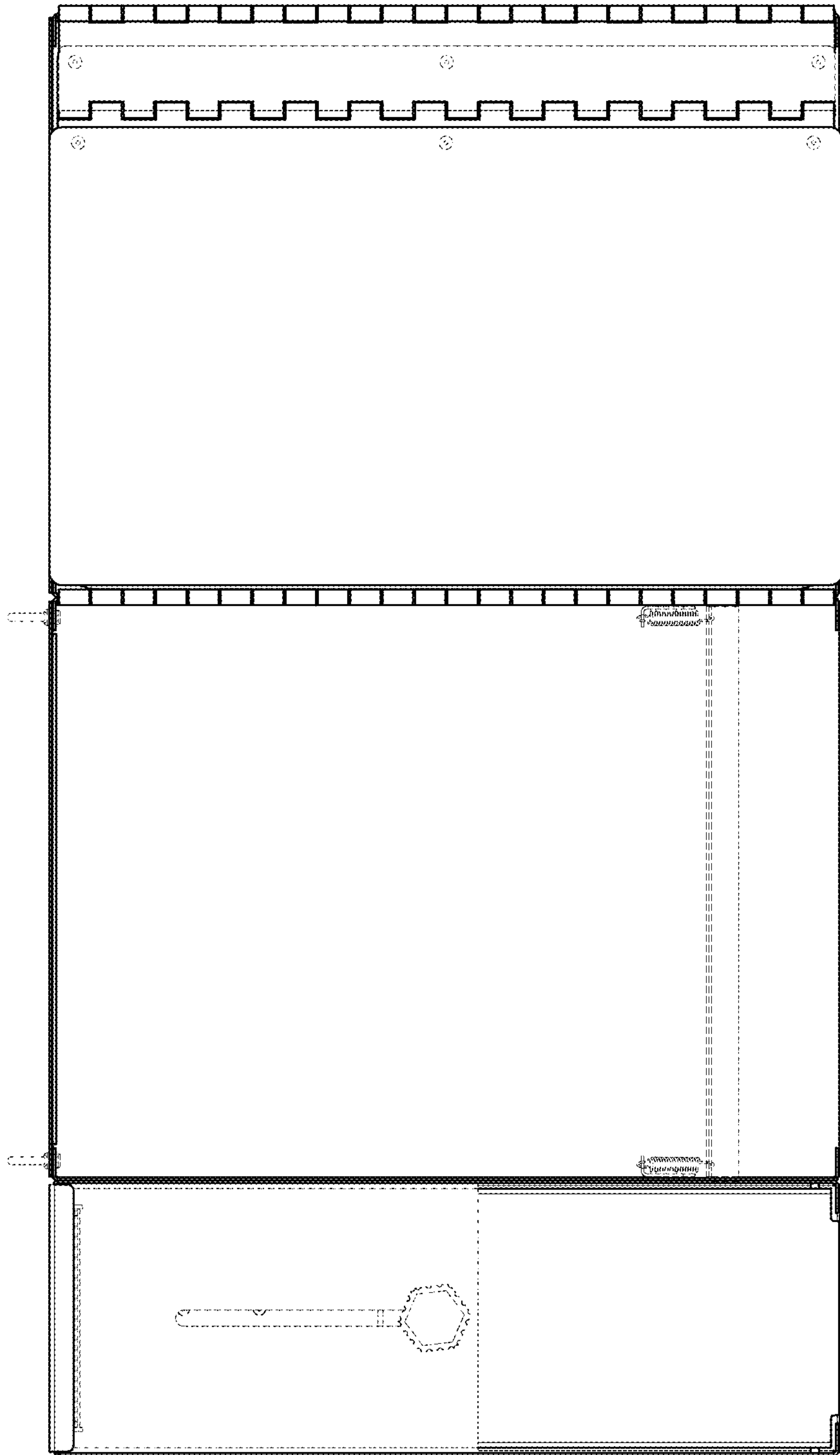

FIG. 13

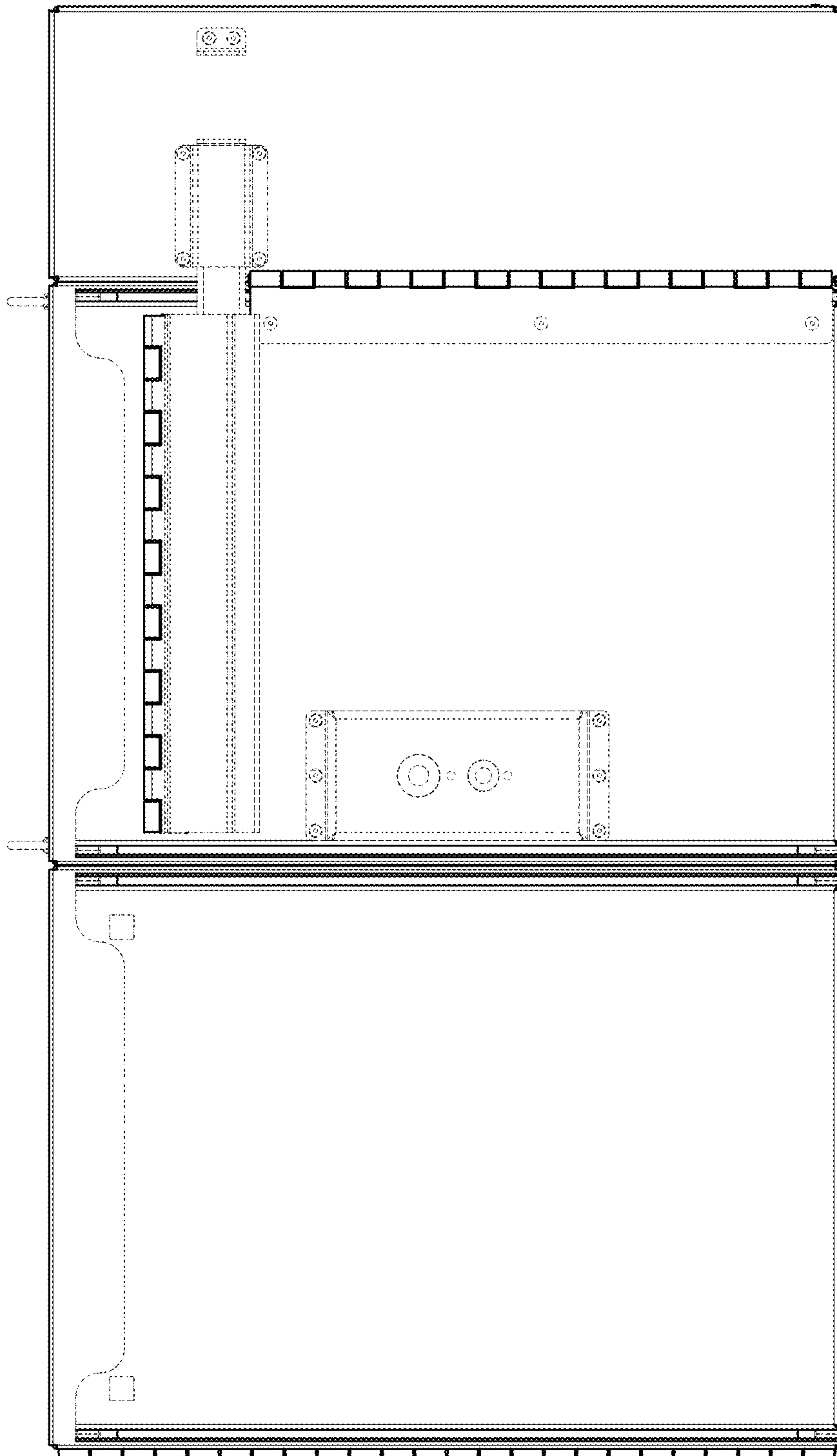

FIG. 14

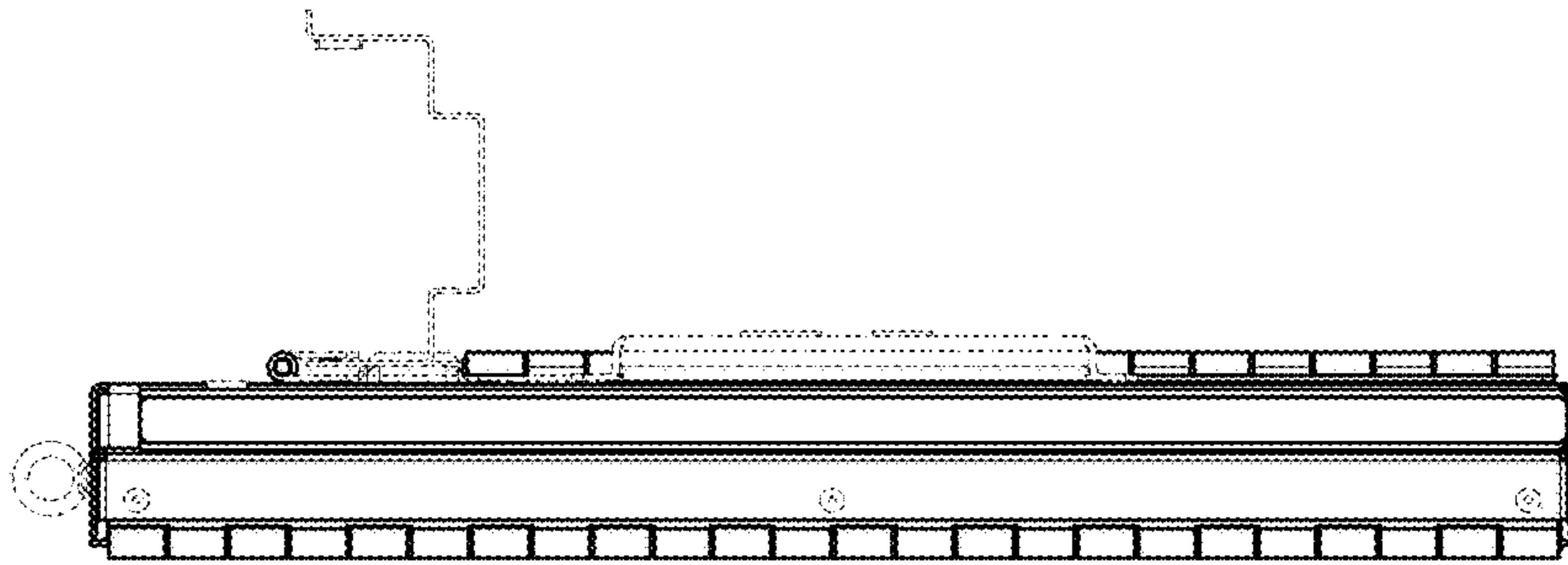

FIG. 16

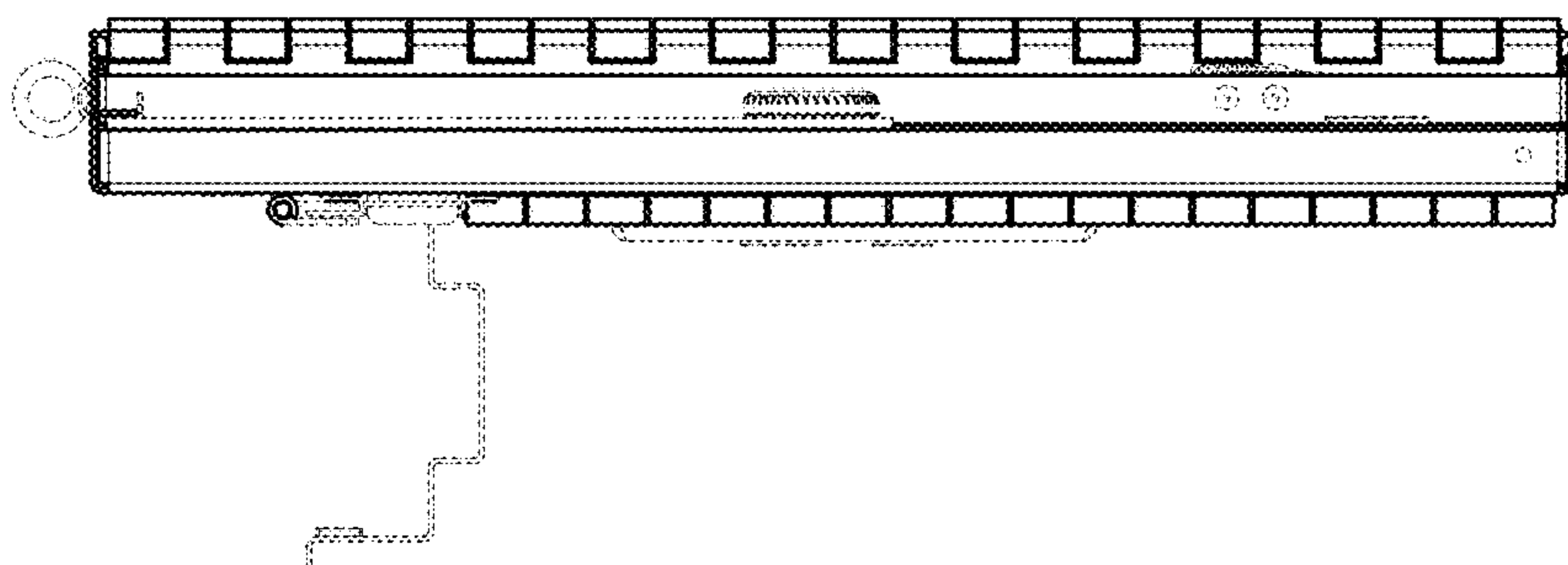

FIG. 15

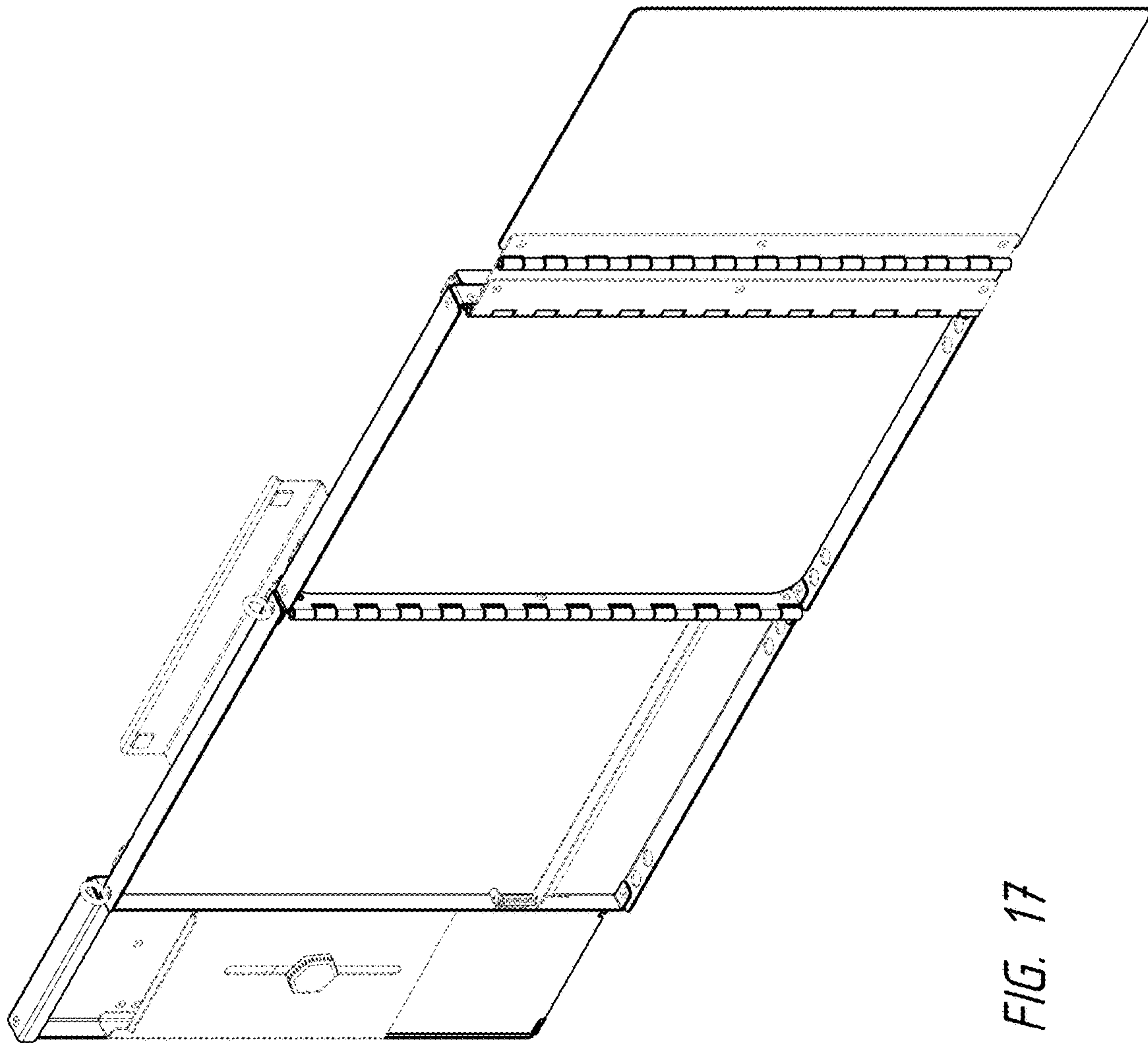

FIG. 17

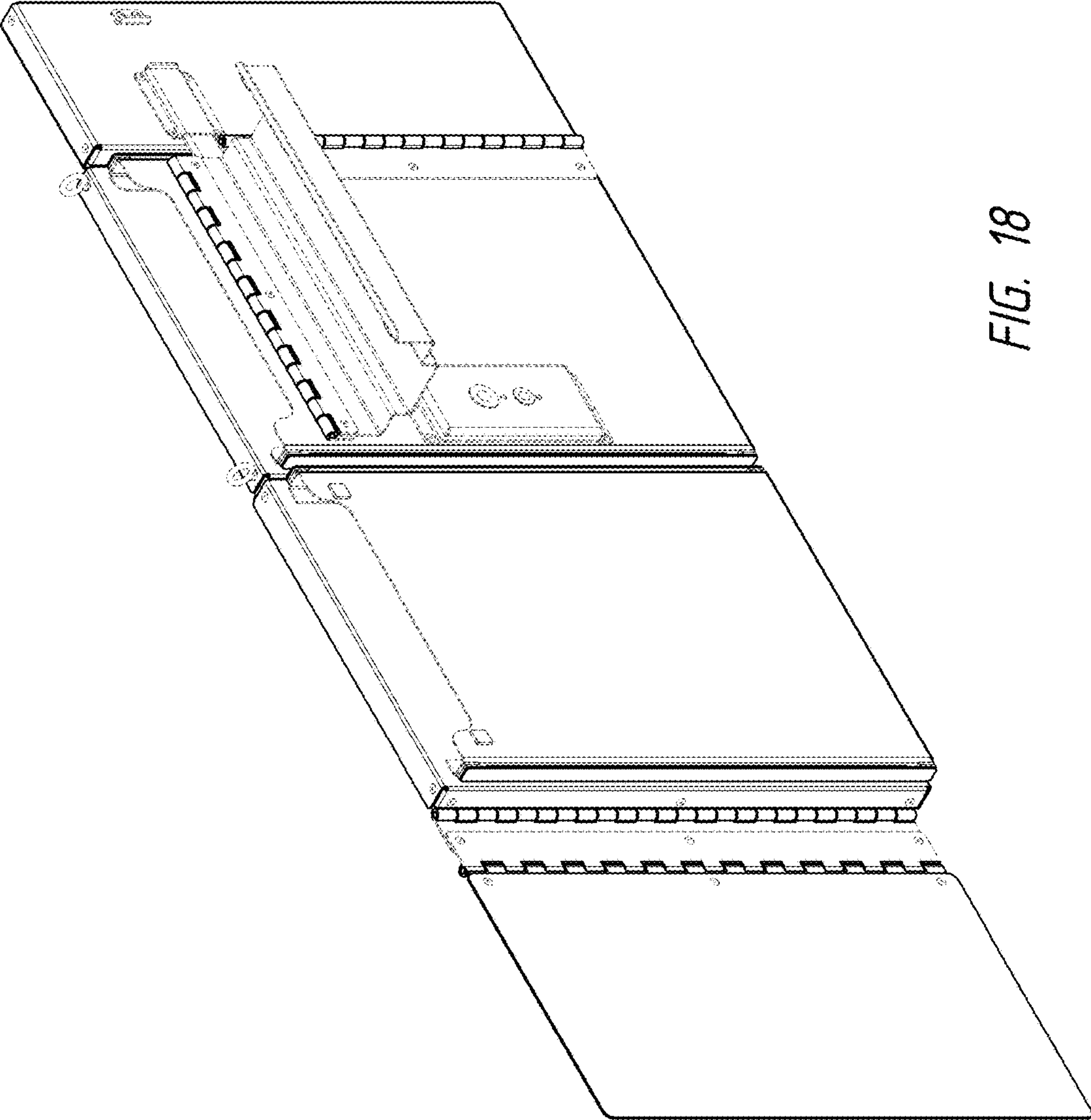

FIG. 18

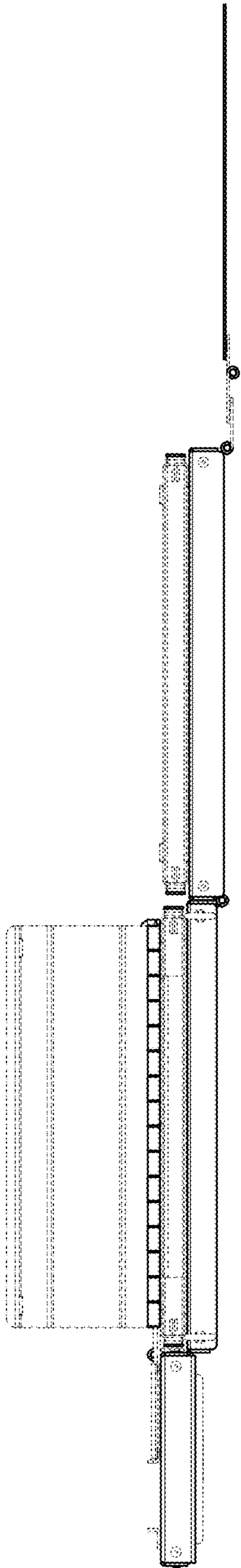

FIG. 19

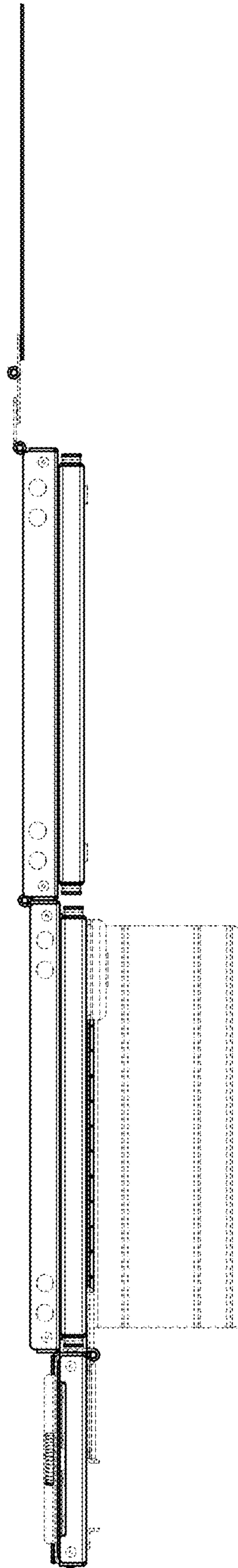

FIG. 20

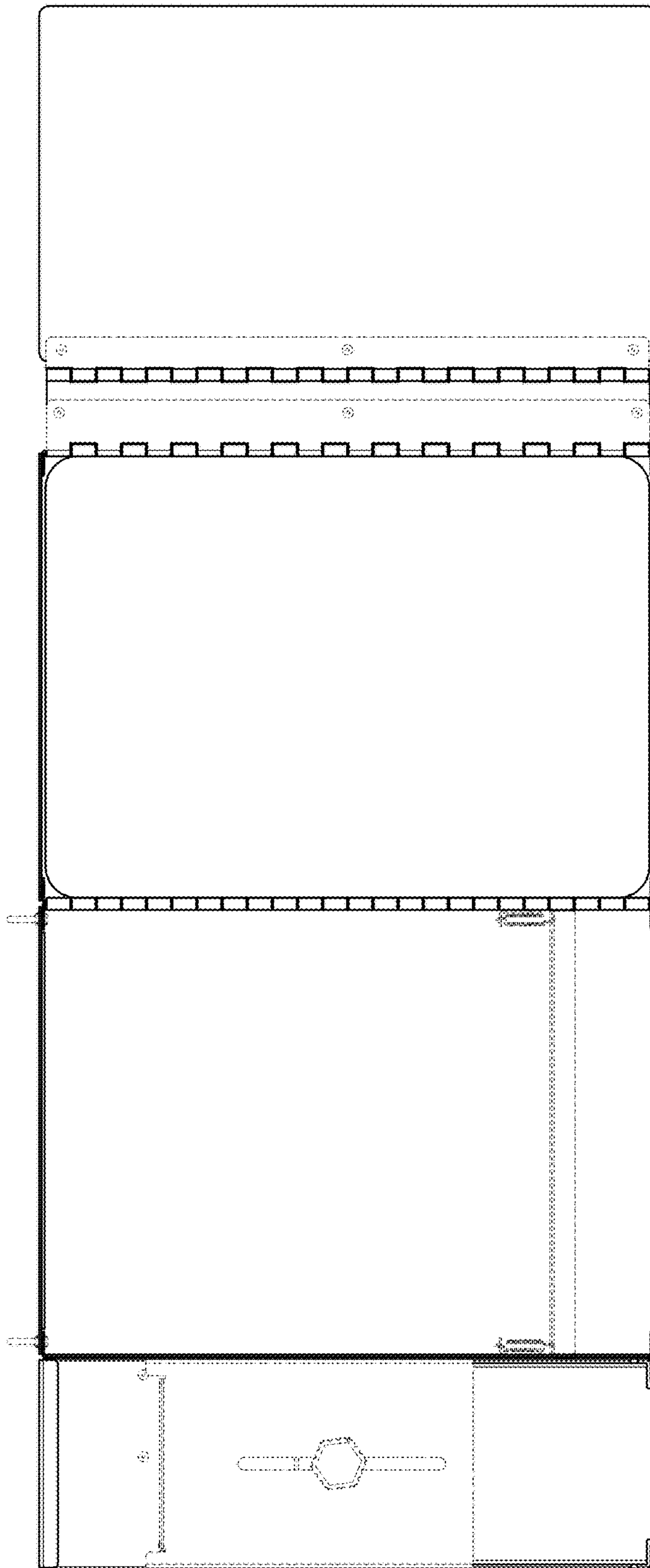

FIG. 21

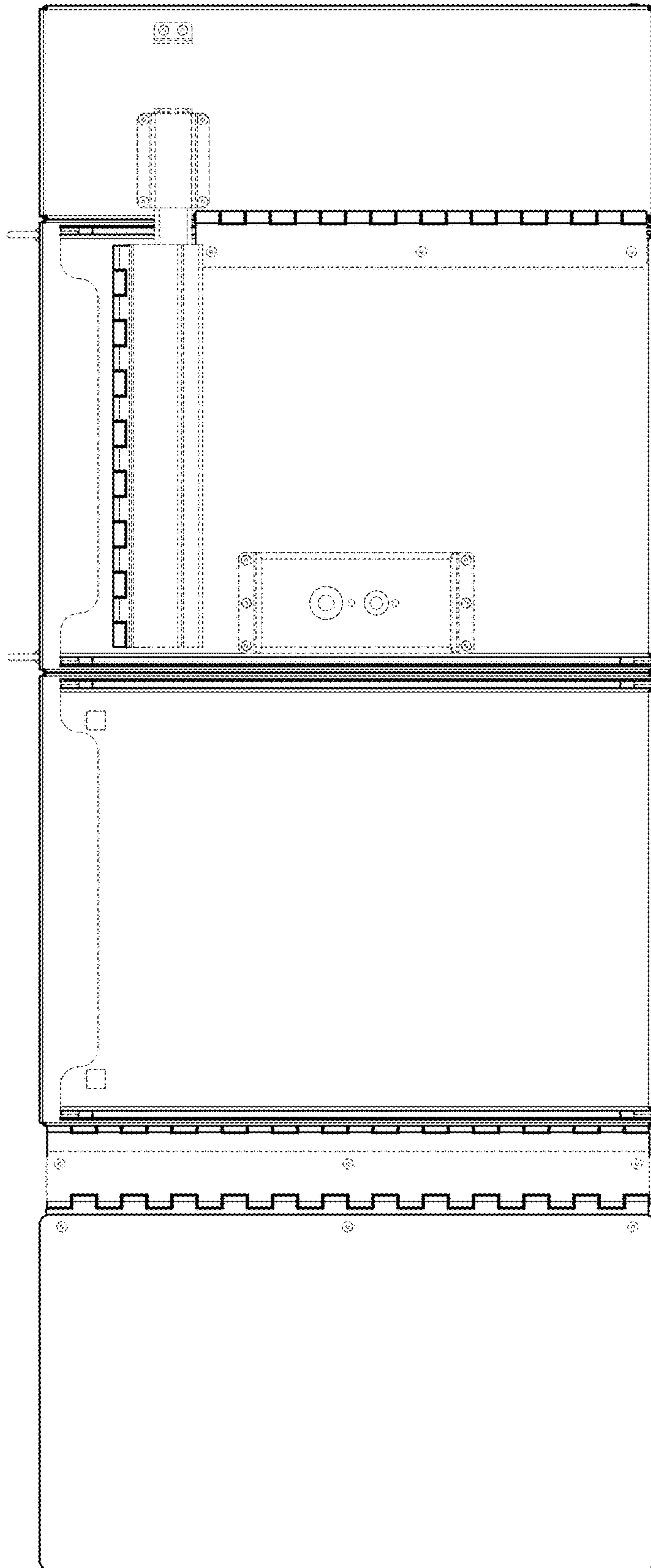

FIG. 22

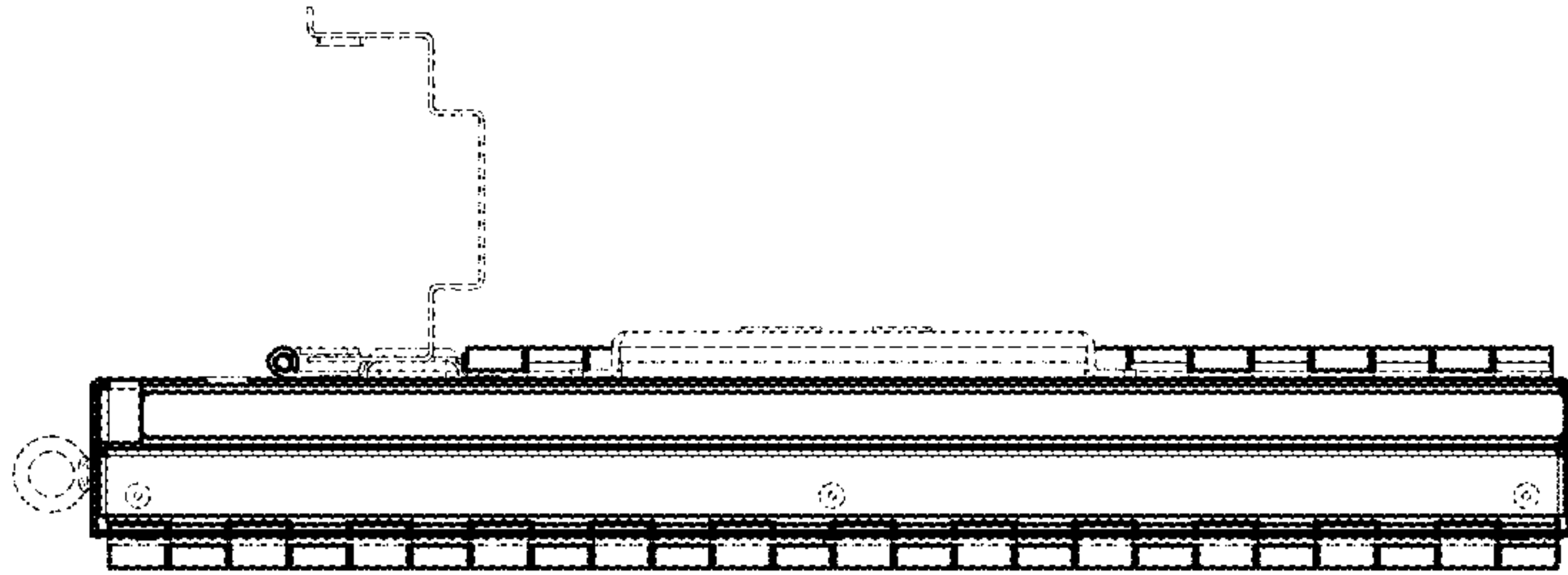

FIG. 24

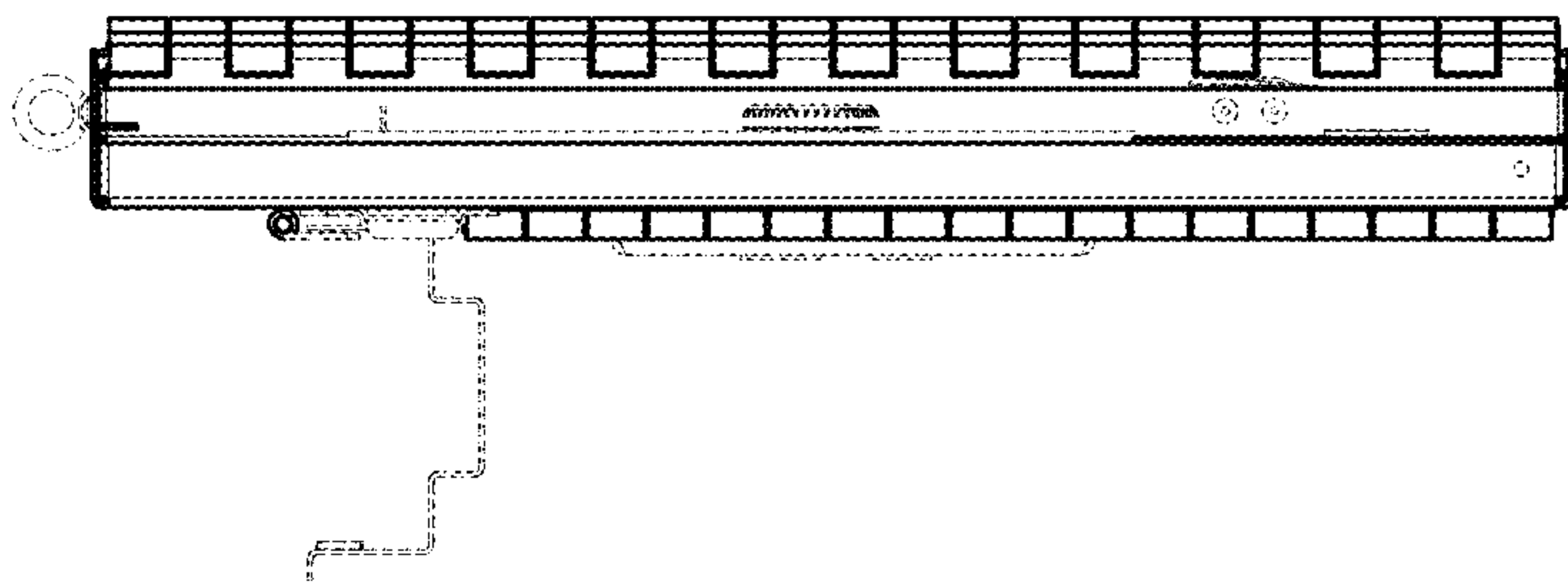

FIG. 23

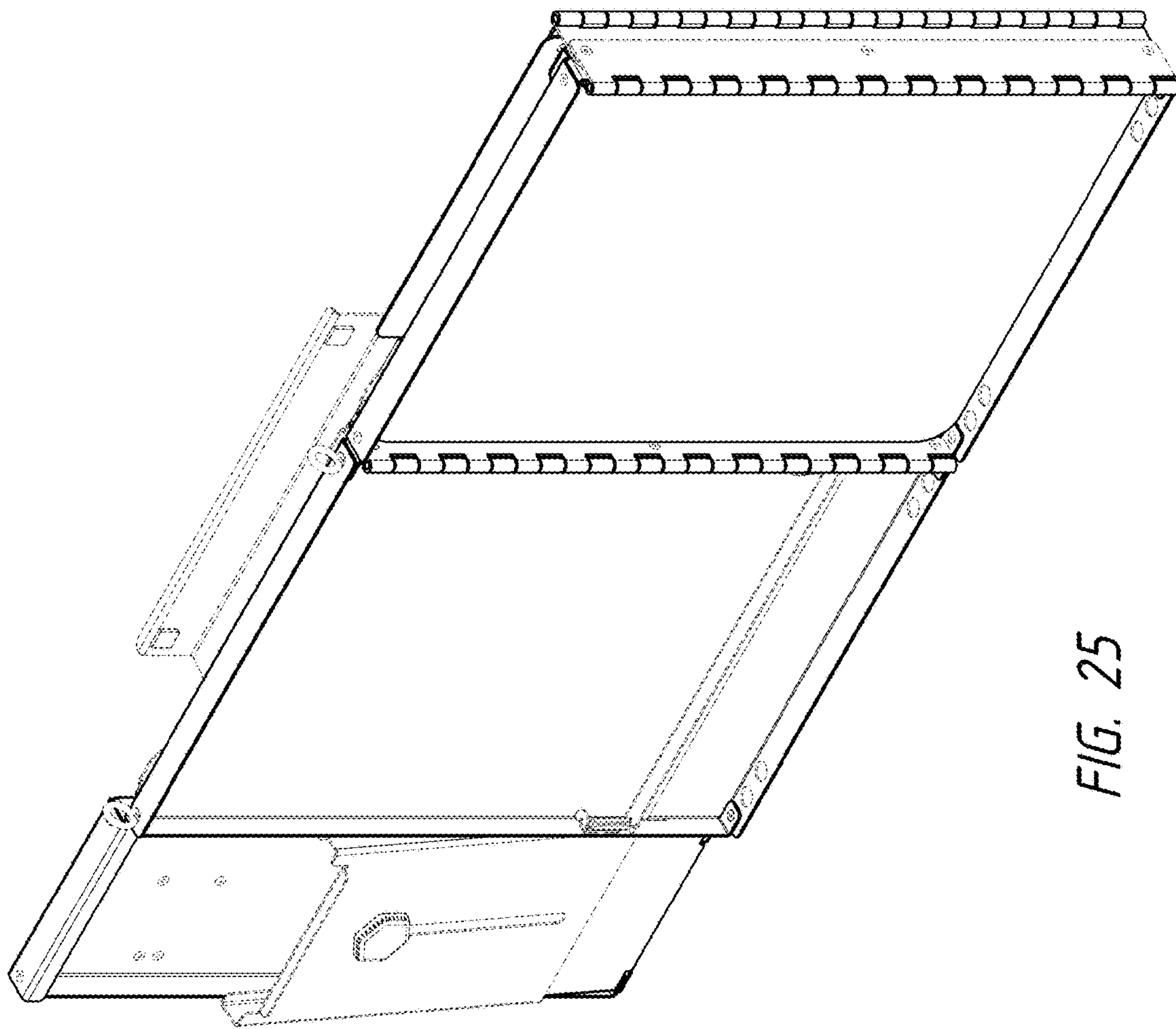

FIG. 25

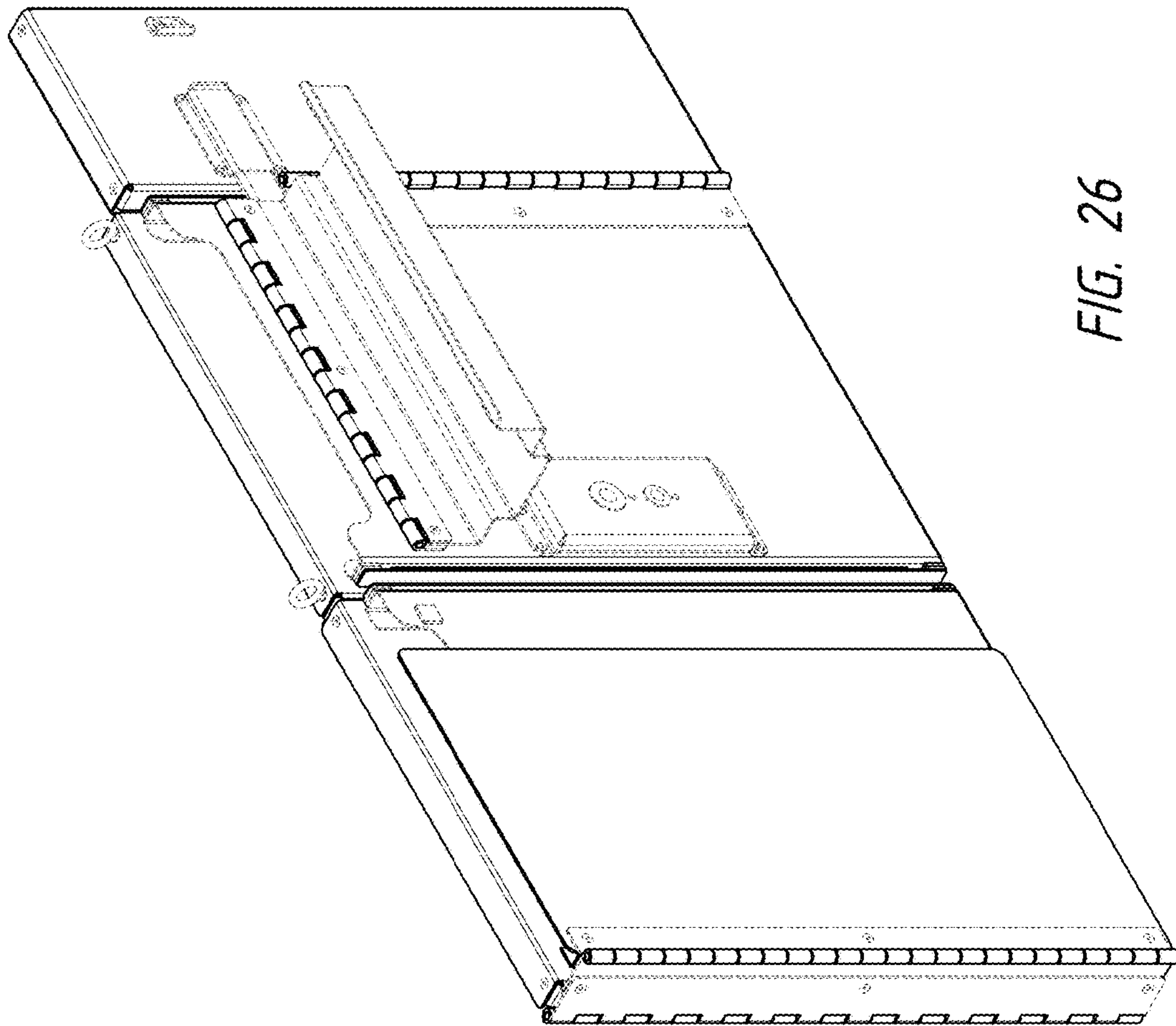

FIG. 26

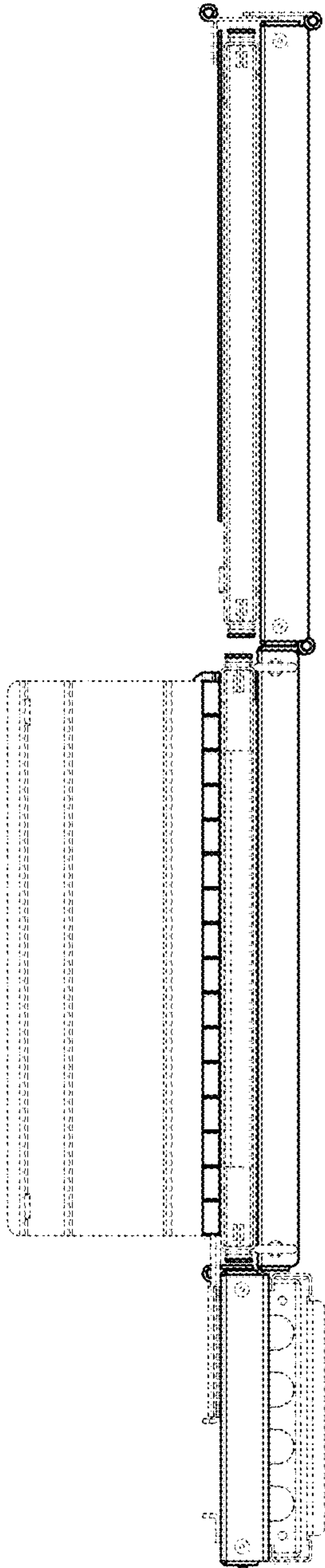

FIG. 27

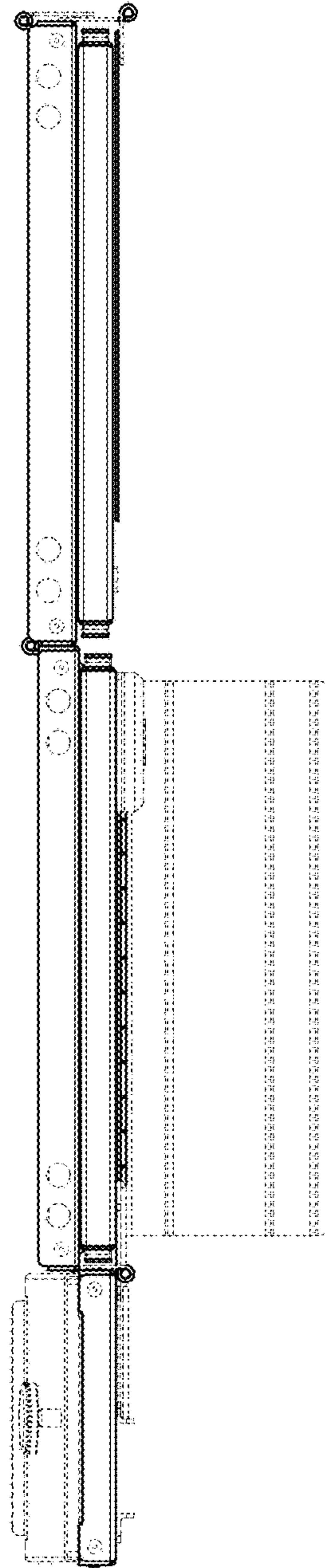

FIG. 28

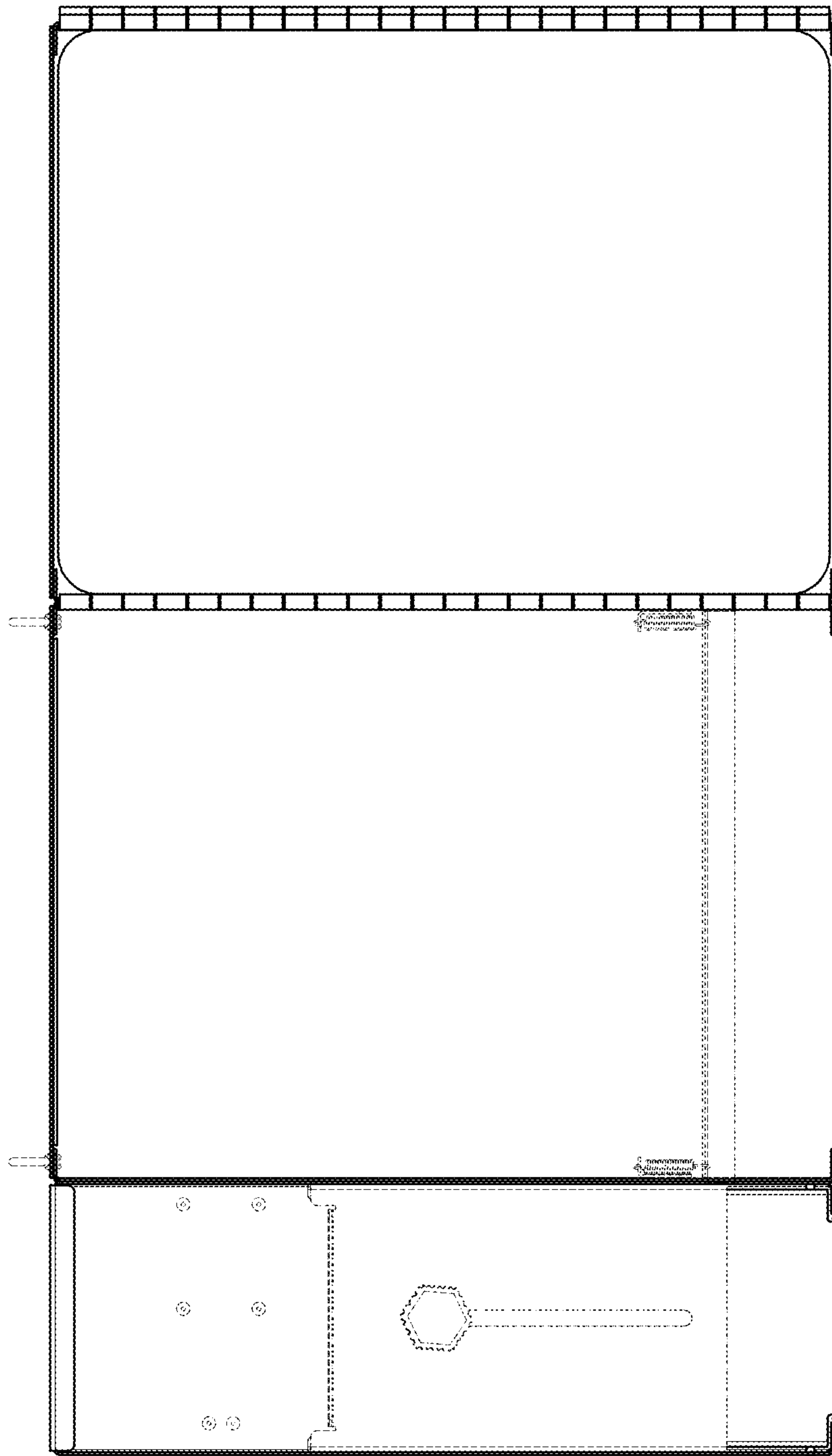

FIG. 29

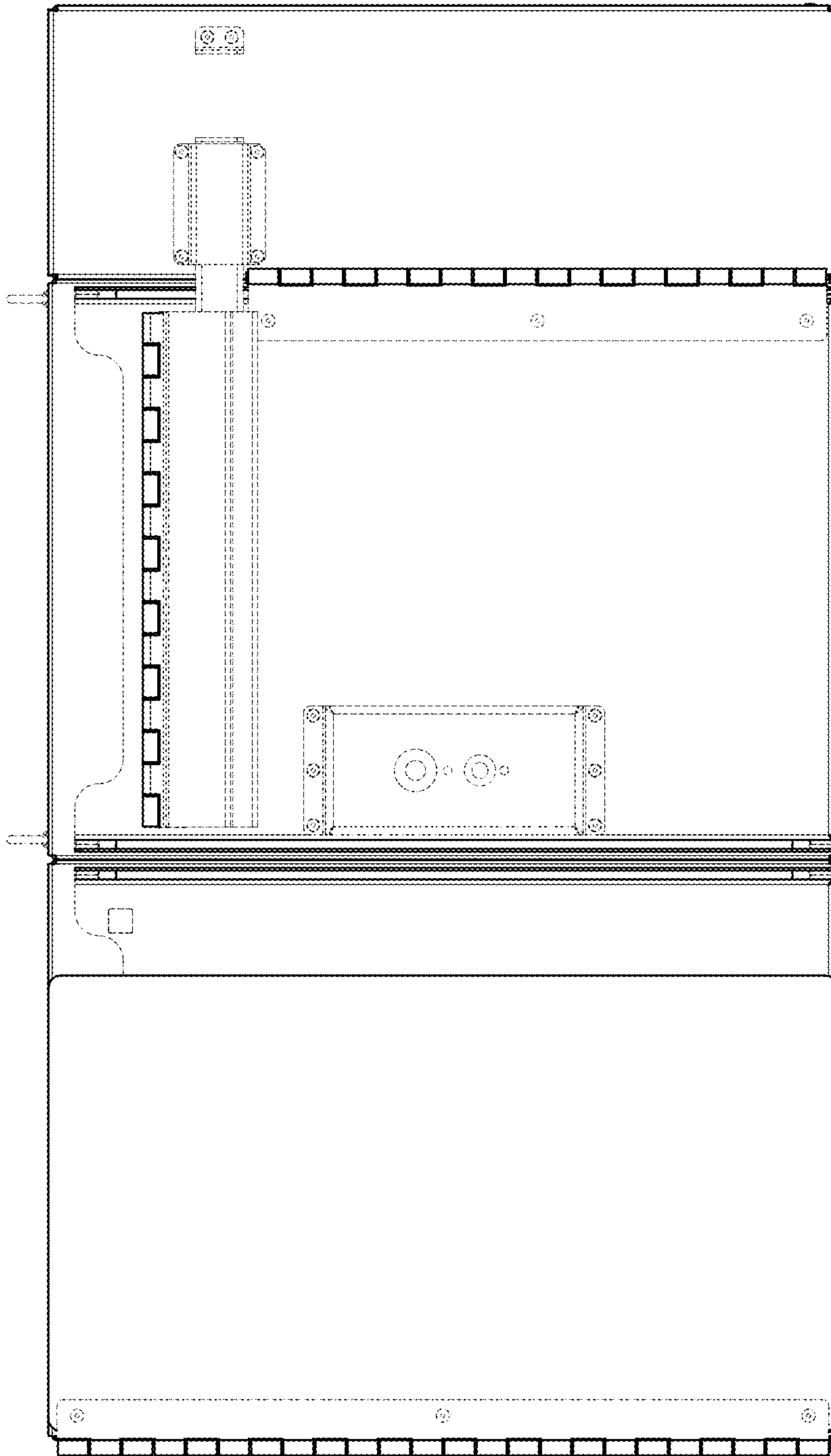

FIG. 30

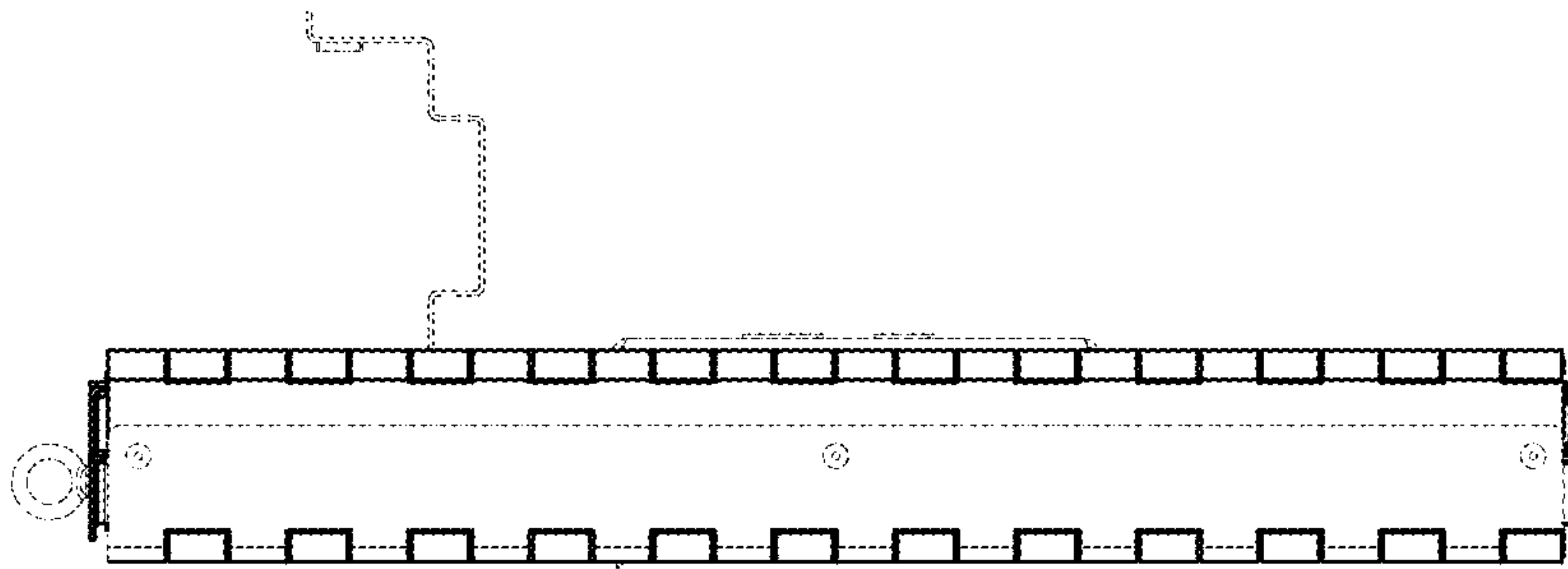

FIG. 31

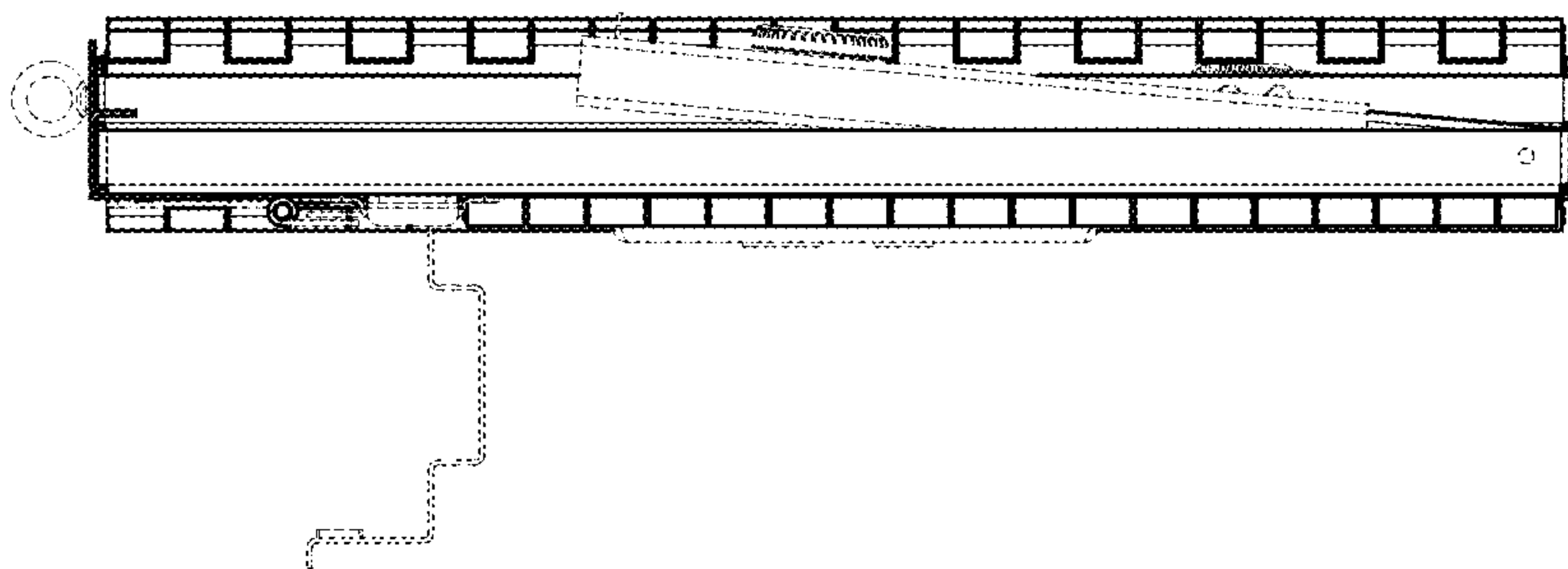

FIG. 32