



US00D804401S

(12) **United States Design Patent** (10) **Patent No.:** **US D804,401 S**
Scheifele et al. (45) **Date of Patent:** **** Dec. 5, 2017**

(54) **TIRE**
(71) Applicant: **Bridgestone Americas Tire Operations, LLC, Nashville, TN (US)**
(72) Inventors: **Kevin E. Scheifele, Atwater, OH (US); Anthony J. Guld, Stow, OH (US)**
(73) Assignee: **Bridgestone Americas Tire Operations, LLC, Nashville, TN (US)**
(**) Term: **15 Years**
(21) Appl. No.: **29/582,575**

D644,985 S * 9/2011 Fujioka D12/600
D647,036 S * 10/2011 Yamaguchi D12/588
D647,468 S * 10/2011 Weaver D12/588
D648,672 S 11/2011 Koog
D661,641 S 6/2012 Oki et al.
D662,037 S * 6/2012 Nobunaga D12/600
D668,209 S 10/2012 De Benedittis et al.
D669,419 S * 10/2012 Shimizu D12/579
D675,981 S * 2/2013 Kuwahara D12/600
D686,145 S 7/2013 Godin et al.
D748,048 S 1/2016 Shintani
D759,582 S * 6/2016 Nobunaga D12/588
D765,583 S * 9/2016 Wang D12/579
D766,171 S 9/2016 Fujioka
D768,061 S 10/2016 Cerny
D773,983 S * 12/2016 Inoue D12/594

(Continued)

(22) Filed: **Oct. 28, 2016**
(51) **LOC (10) Cl.** **12-15**
(52) **U.S. Cl.**
USPC **D12/604; D12/600**
(58) **Field of Classification Search**
USPC D12/579, 587, 588, 594, 595, 600, 601,
D12/604
CPC . B60C 11/03; B60C 11/0306; B60C 11/0311;
B60C 2011/0346
See application file for complete search history.

Primary Examiner — Robert M. Spear

(57) **CLAIM**

The ornamental design for a tire, as shown and described.

DESCRIPTION

FIG. 1 is a side perspective view of a tire showing our new design, it being understood that the tread pattern is repeated throughout the circumference of the tire tread, the opposite side being the same as that shown;
FIG. 2 is a front elevational view thereof, the opposite side being identical thereto;
FIG. 3 is an enlarged fragmentary front elevational view of FIG. 2; and,
FIG. 4 is a side elevational view of the left side thereof, the opposite side being identical thereto.
In the drawings, the surfaces with the solid lines comprise the claim. The broken lines defining the sidewall, inner bead, groove walls, groove bottoms, shoulder portions of the tire tread and the peripheral boundary between the tire tread and the sidewall depict environmental subject matter that forms no part of the claimed design.

(56) **References Cited**

U.S. PATENT DOCUMENTS

D390,173 S * 2/1998 Aoki D12/600
D458,580 S 6/2002 Young et al.
D458,584 S 6/2002 Young et al.
D498,455 S * 11/2004 Nonaka D12/579
D503,921 S * 4/2005 Yamaura D12/579
D537,032 S * 2/2007 Lebreton D12/600
D604,232 S 11/2009 Gannon et al.
D609,165 S 2/2010 Fujioka
D637,141 S 5/2011 Fujioka
D637,549 S * 5/2011 Kojima D12/579
D638,351 S 5/2011 Fujioka
D638,780 S * 5/2011 Nobunaga D12/588
D642,117 S 7/2011 Kojima

1 Claim, 4 Drawing Sheets

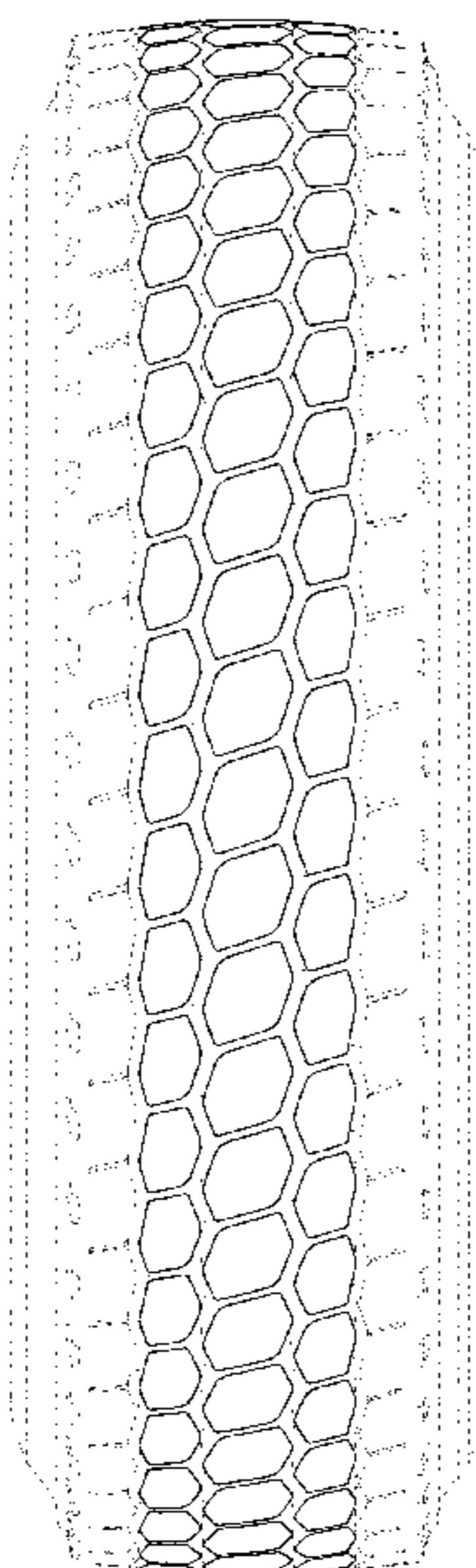

(56)

References Cited

U.S. PATENT DOCUMENTS

D775,584 S * 1/2017 Matsuda D12/594
D779,417 S * 2/2017 De Giacco D12/594
D781,224 S * 3/2017 De Giacco D12/594
9,616,714 B2 * 4/2017 Okabe B60C 11/0309
D790,437 S * 6/2017 Choi D12/502
D794,553 S * 8/2017 Odakura D12/599
2015/0352903 A1 * 12/2015 Ookawa B60C 11/0306
152/209.18
2017/0197472 A1 * 7/2017 Yamaguchi B60C 11/0306

* cited by examiner

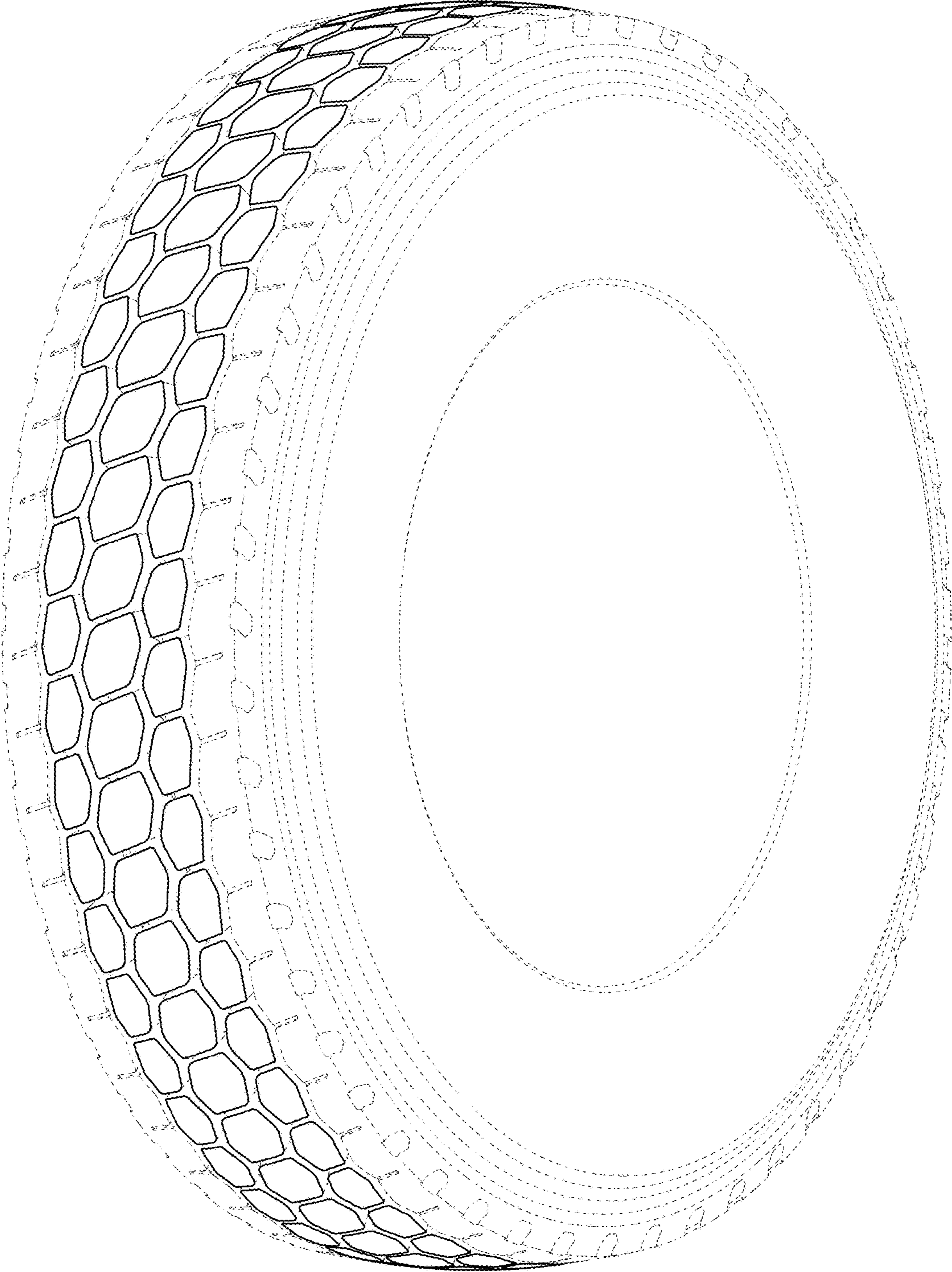

Fig. 1

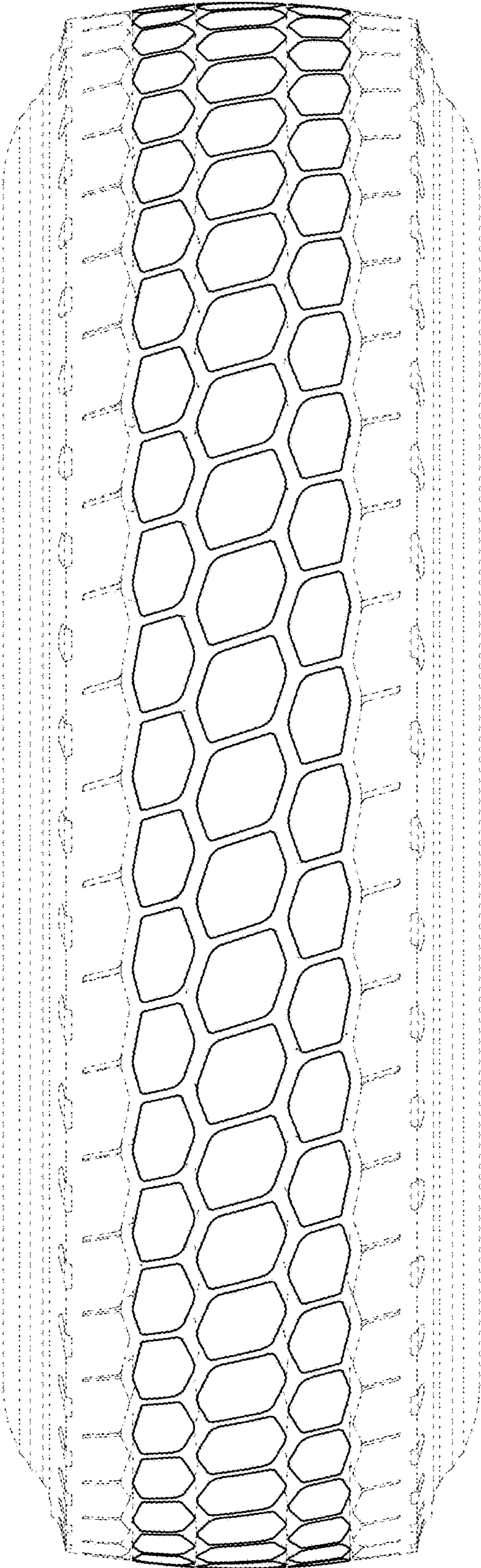

Fig. 2

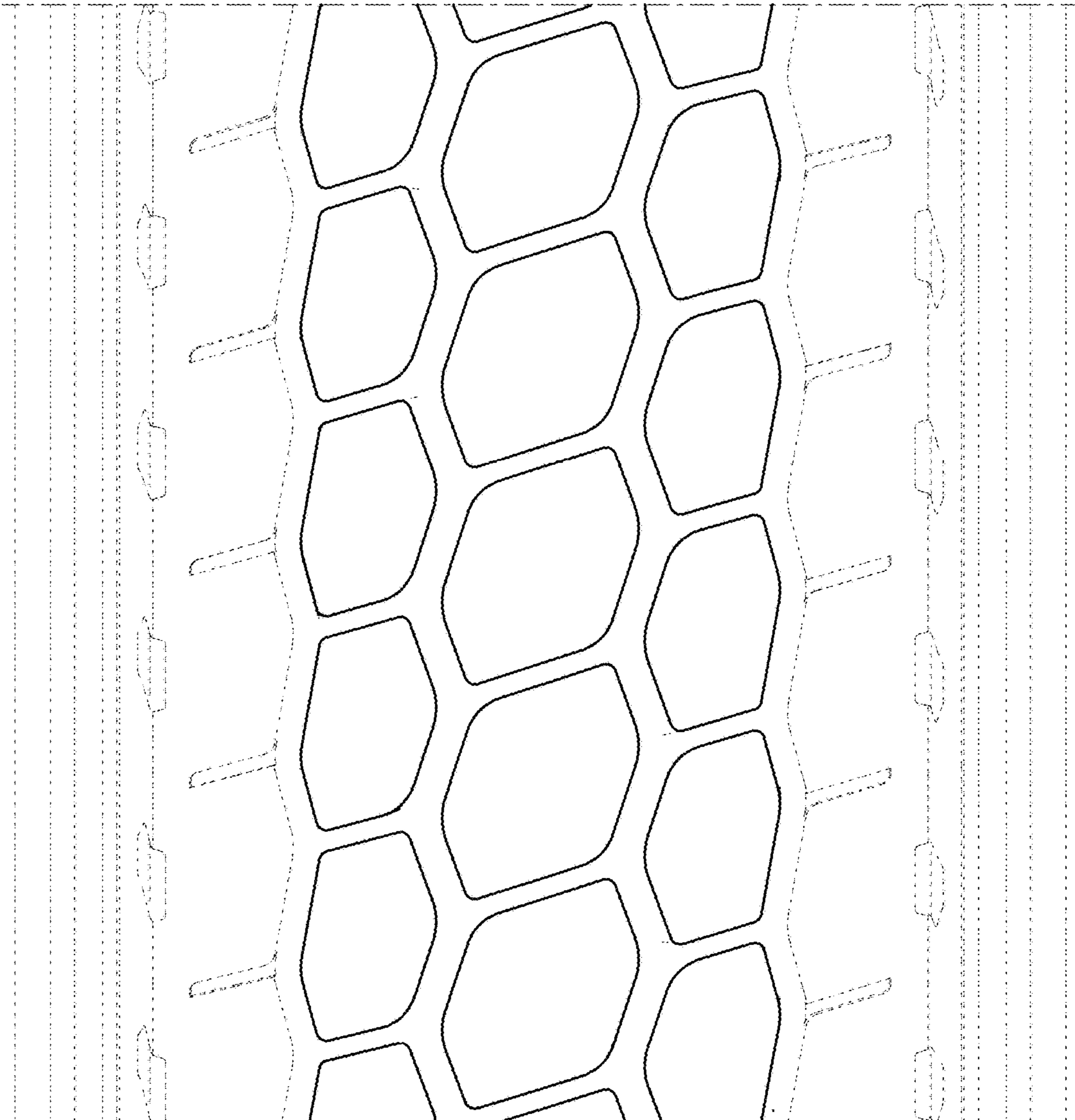

Fig. 3

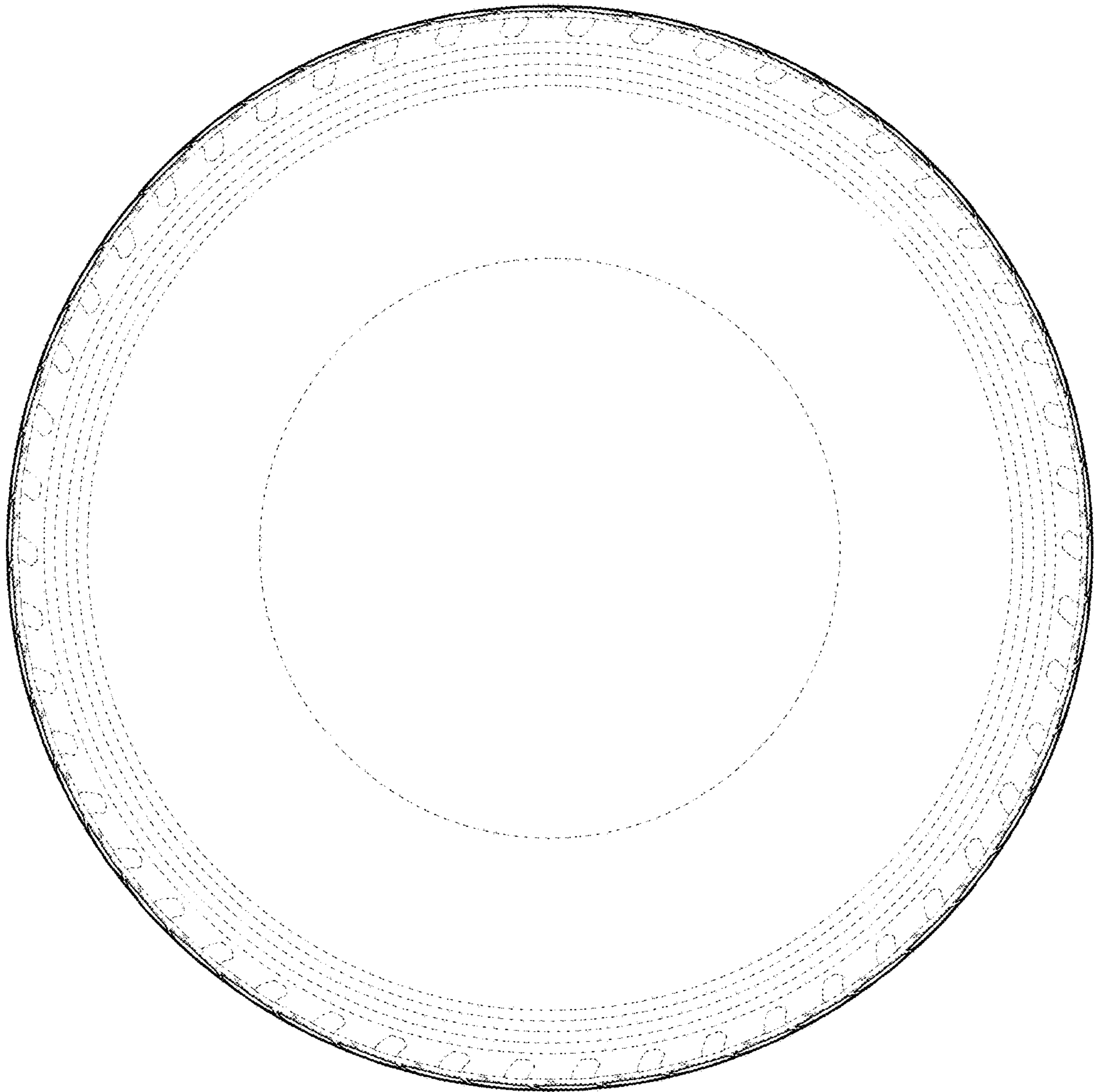

Fig. 4