



US00D804397S

(12) **United States Design Patent** (10) **Patent No.:** **US D804,397 S**
Kono (45) **Date of Patent:** **** Dec. 5, 2017**

- (54) **TIRE FOR MOTORCYCLE**
- (71) Applicant: **SUMITOMO RUBBER INDUSTRIES LTD.**, Kobe-shi, Hyogo (JP)
- (72) Inventor: **Kyosuke Kono**, Kobe (JP)
- (73) Assignee: **SUMITOMO RUBBER INDUSTRIES LTD.**, Kobe-Shi, Hyogo (JP)
- (**) Term: **15 Years**
- (21) Appl. No.: **29/574,468**
- (22) Filed: **Aug. 16, 2016**
- (51) **LOC (10) Cl.** **12-15**
- (52) **U.S. Cl.**
USPC **D12/535**
- (58) **Field of Classification Search**
USPC D12/533-567
CPC B60C 2200/00; B60C 2200/10
See application file for complete search history.

- D694,171 S * 11/2013 Itoi D12/535
- D703,606 S * 4/2014 Yao D12/535
- D718,221 S * 11/2014 Rampton D12/535
- D718,701 S * 12/2014 Isaka D12/535
- D728,454 S * 5/2015 Kubo D12/535
- D748,040 S * 1/2016 Lucas D12/535
- D778,807 S * 2/2017 Otani D12/535
- D779,412 S * 2/2017 Otani D12/535
- D779,413 S * 2/2017 Otani D12/535

* cited by examiner

Primary Examiner — George D. Kirschbaum

Assistant Examiner — Joseph J Kukella

(74) *Attorney, Agent, or Firm* — Birch, Stewart, Kolasch & Birch, LLP

(57) **CLAIM**

The ornamental design for a tire for motorcycle, as shown and described.

DESCRIPTION

FIG. 1 is a front perspective view of a tire for motorcycle showing my new design;
FIG. 2 is a front view thereof;
FIG. 3 is a left side view thereof;
FIG. 4 is a rear view thereof;
FIG. 5 is a right side view thereof;
FIG. 6 is a bottom view thereof;
FIG. 7 is a top view thereof; and,
FIG. 8 is a partial enlarged view of FIG. 2.

1 Claim, 8 Drawing Sheets

(56) **References Cited**

U.S. PATENT DOCUMENTS

- D640,964 S * 7/2011 Takenaka D12/535
- D659,079 S * 5/2012 Takenaka D12/535
- D671,484 S * 11/2012 Bickley D12/535
- D687,368 S * 8/2013 Takenaka D12/535
- D687,764 S * 8/2013 Takenaka D12/535





FIG. 1

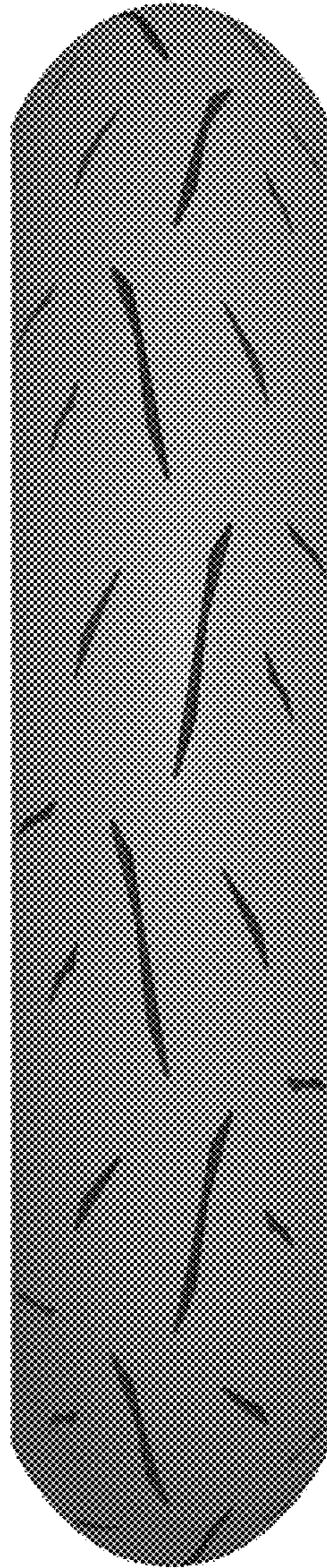

FIG. 2



FIG. 3

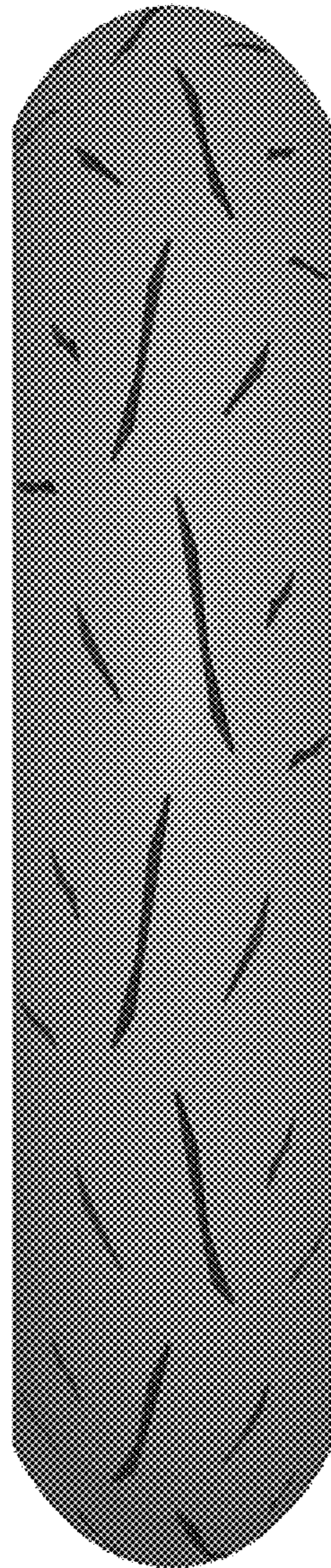

FIG. 4



FIG. 5

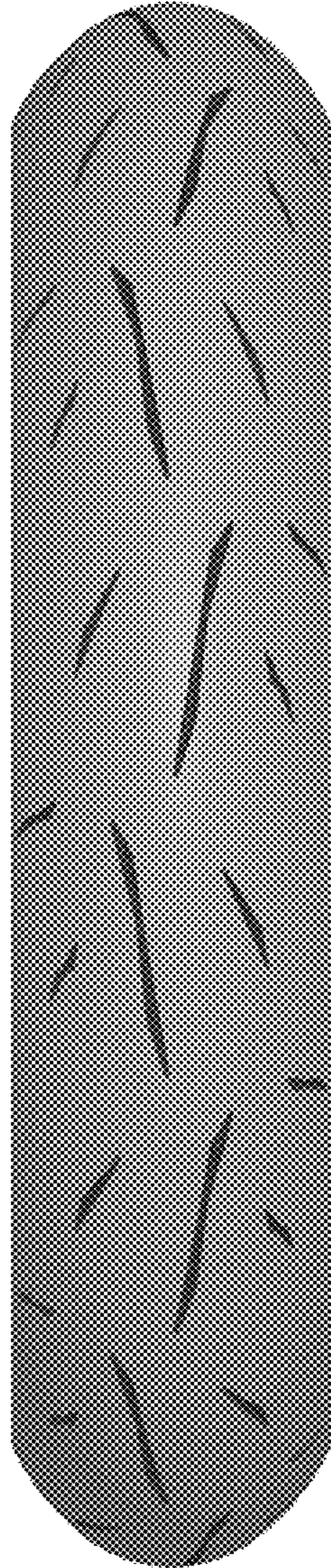

FIG. 6

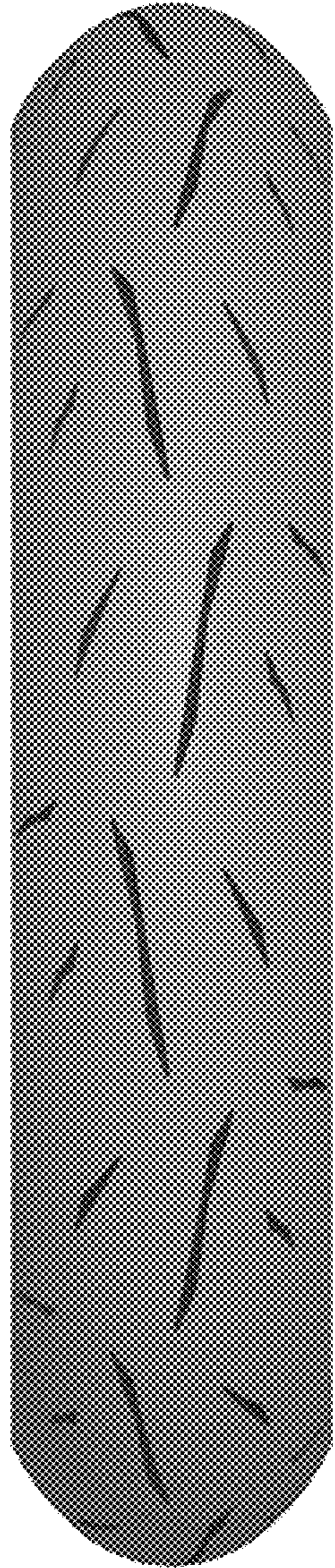

FIG. 7

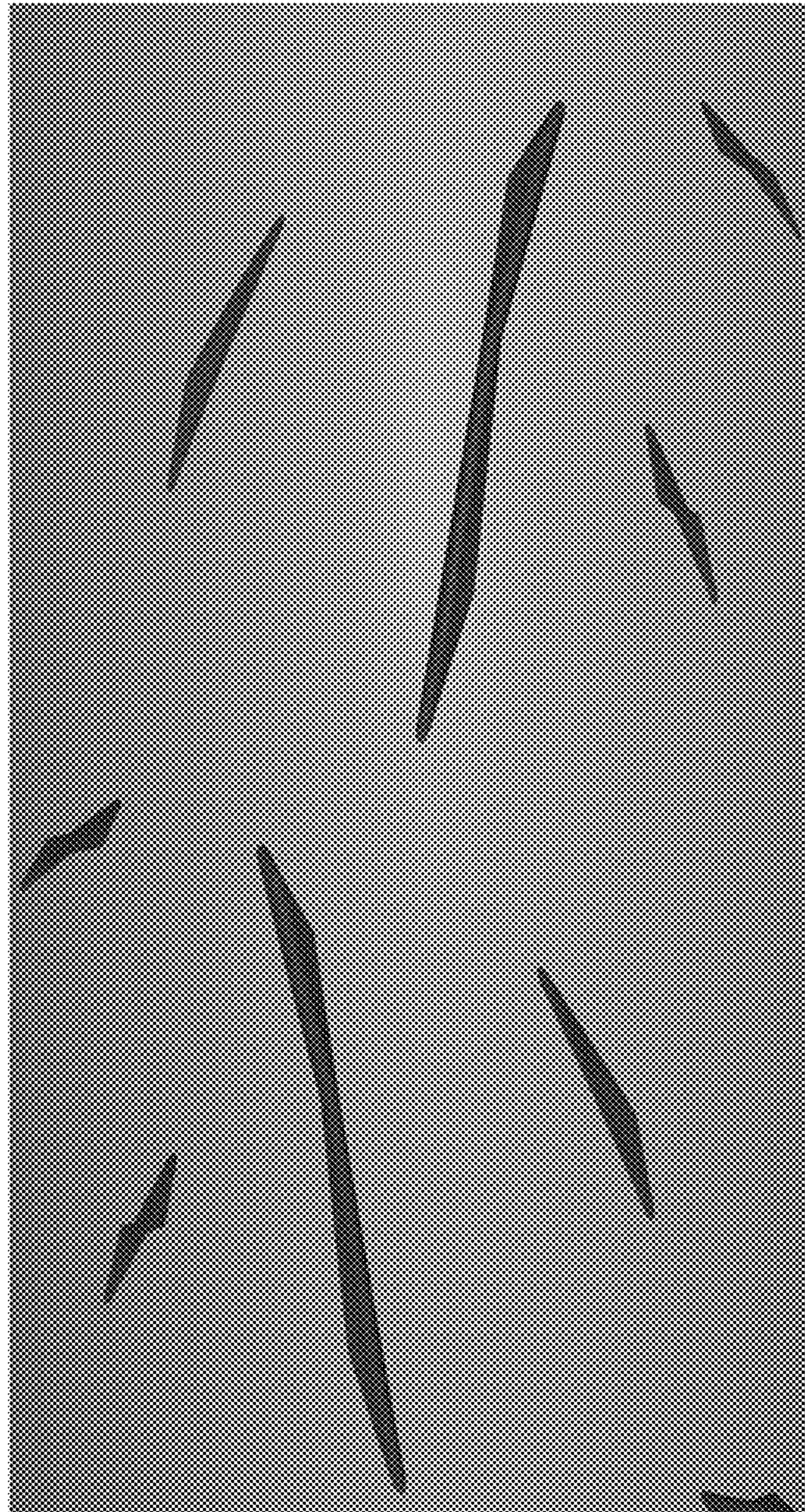

FIG. 8