



US00D804395S

(12) **United States Design Patent**
Speziari et al.

(10) **Patent No.:** **US D804,395 S**

(45) **Date of Patent:** **** Dec. 5, 2017**

(54) **CAR TIRE**

(71) Applicant: **Pirelli Tyre S.p.A.**, Milan (IT)

(72) Inventors: **Diego Speziari**, Milan (IT); **Carlo Ravizza**, Milan (IT); **Gianfranco Colombo**, Milan (IT)

(73) Assignee: **PIRELLI TYRE S.P.A.**, Milan (IT)

(**) Term: **15 Years**

(21) Appl. No.: **29/569,652**

(22) Filed: **Jun. 29, 2016**

(30) **Foreign Application Priority Data**

Dec. 29, 2015 (EM) 002928010

(51) **LOC (10) Cl.** **12-15**

(52) **U.S. Cl.**
USPC **D12/518**

(58) **Field of Classification Search**
USPC D12/505-532, 900
CPC B60C 1/0016; B60C 11/0306; B60C 11/0302; B60C 3/06; B60C 9/17
See application file for complete search history.

(56) **References Cited**

U.S. PATENT DOCUMENTS

D447,097 S * 8/2001 Graas D12/523
D558,125 S * 12/2007 Miyabe D12/518
D586,288 S * 2/2009 Lee D12/519

D682,188 S * 5/2013 Sareen D12/524
D718,219 S * 11/2014 Berzins D12/516
D727,834 S * 4/2015 Wang D12/518
D770,363 S * 11/2016 Sareen D12/523

* cited by examiner

Primary Examiner — Robert M Spear

Assistant Examiner — John Voytek

(74) *Attorney, Agent, or Firm* — Finnegan, Henderson, Farabow, Garrett & Dunner, L.L.P.

(57) **CLAIM**

The ornamental design for a car tire, as shown and described.

DESCRIPTION

FIG. 1 is a front perspective view of a car tire, showing our new design, it being understood that the tread pattern is repeated uniformly throughout the circumference of the tire, the back perspective view being a mirror image of the front perspective view shown;

FIG. 2 is a front elevation view thereof, with the rear view being a mirror image of the front view;

FIG. 3 is a right side view thereof;

FIG. 4 is a left side view thereof;

FIG. 5 is an enlarged front perspective view of FIG. 1; and, FIG. 6 is an enlarged front elevation view of the car tire treads as indicated in FIG. 2.

In the drawings, the dot/dash broken lines adjacent to stippled surfaces depict the claim boundaries and form no part of the claim; all other broken lines depict environment and form no part of the claim.

1 Claim, 6 Drawing Sheets

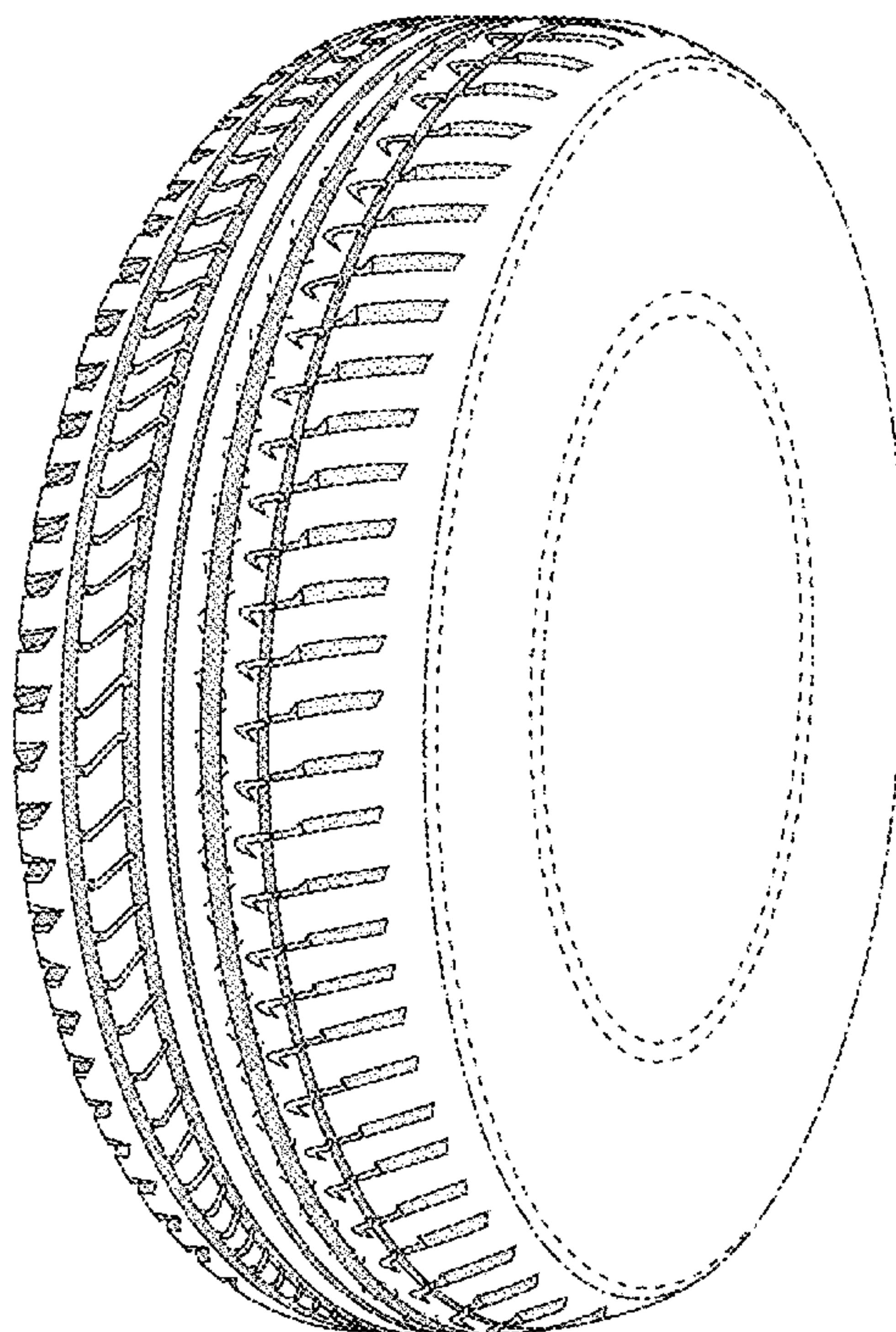

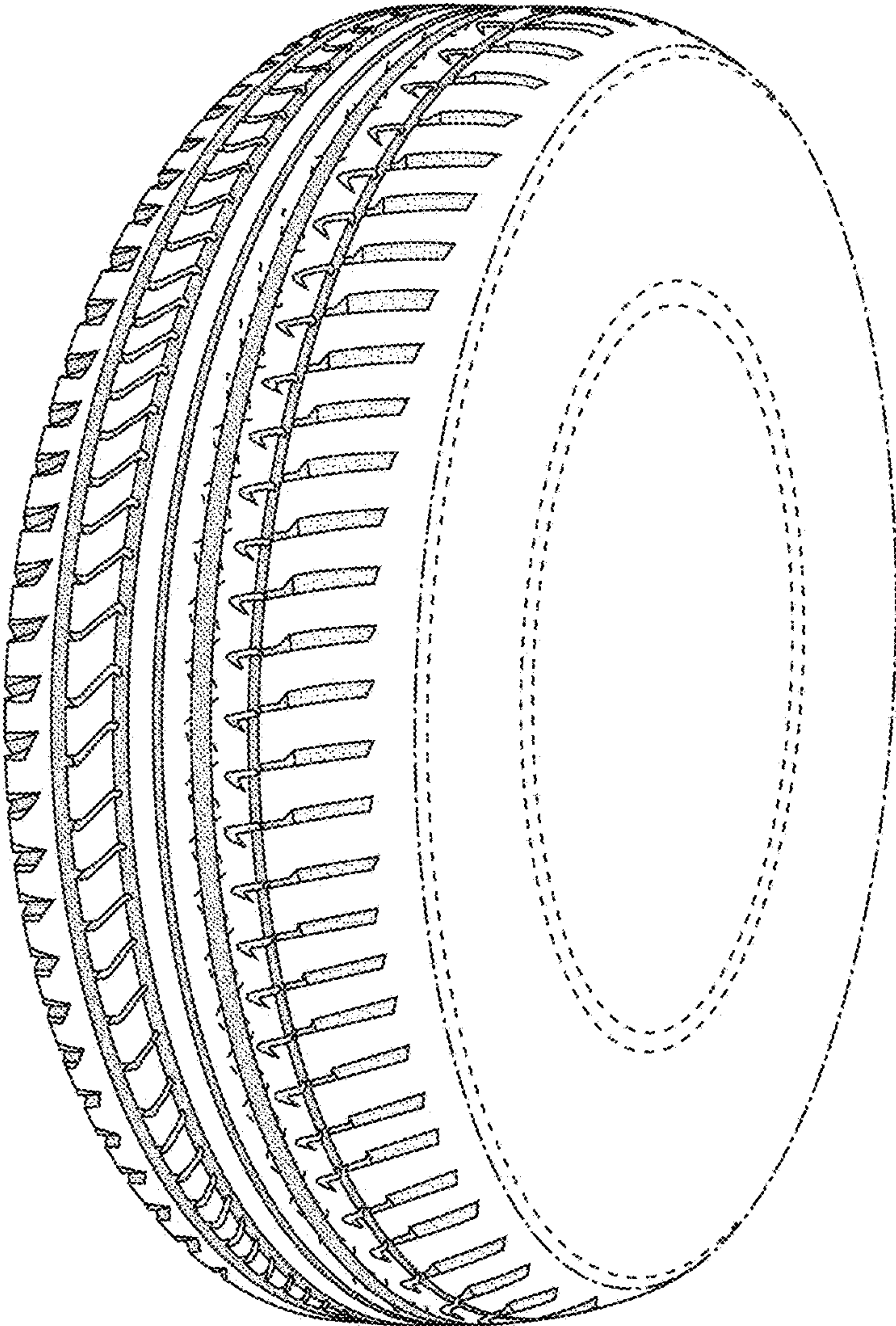

FIG. 1

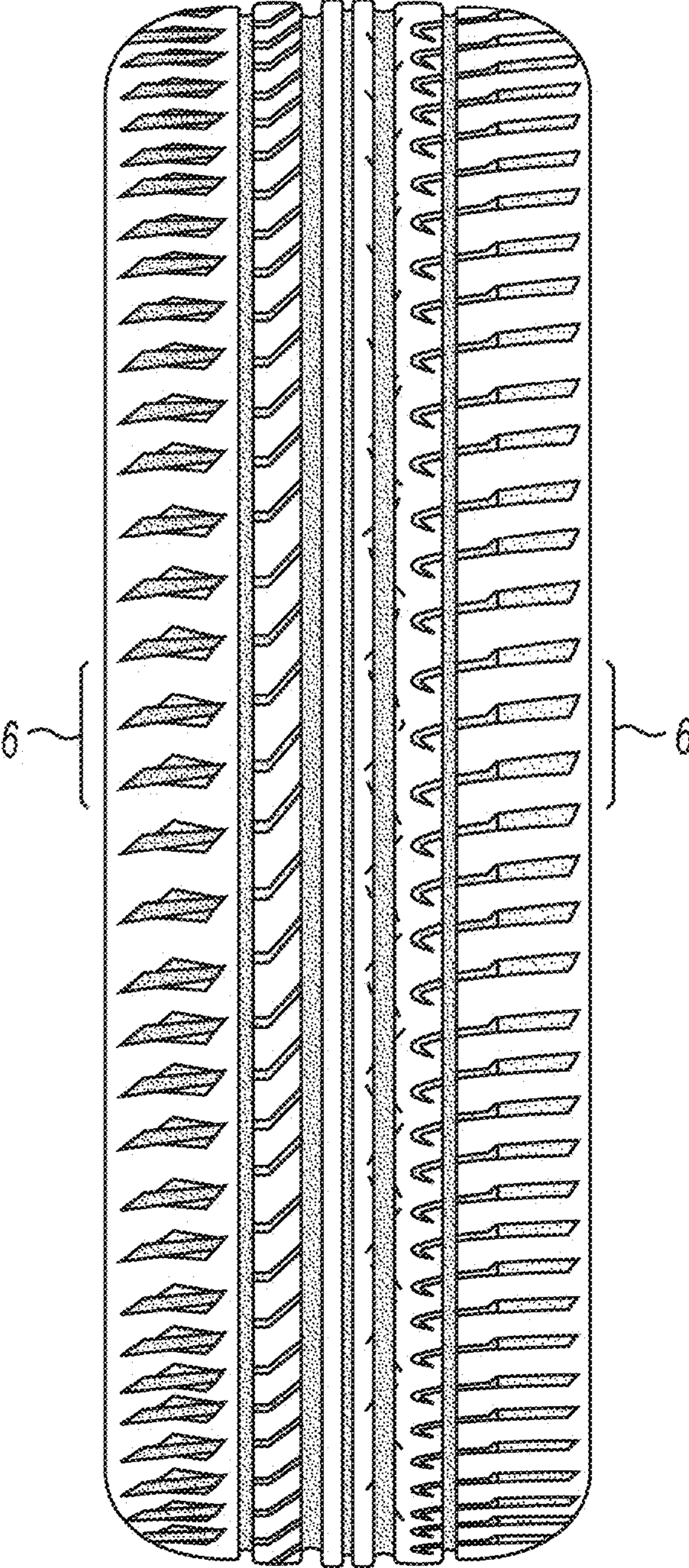

FIG. 2

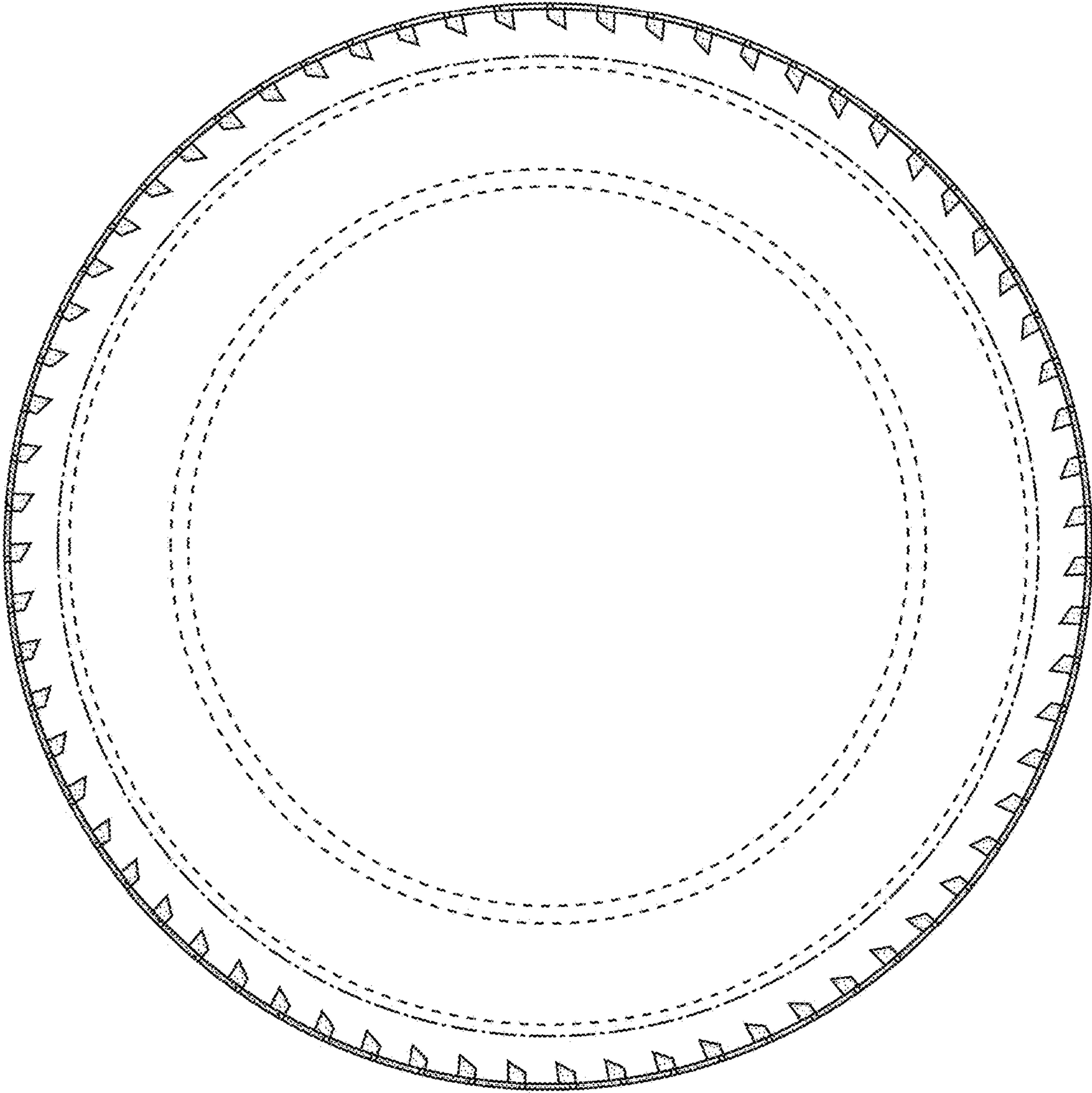

FIG. 3

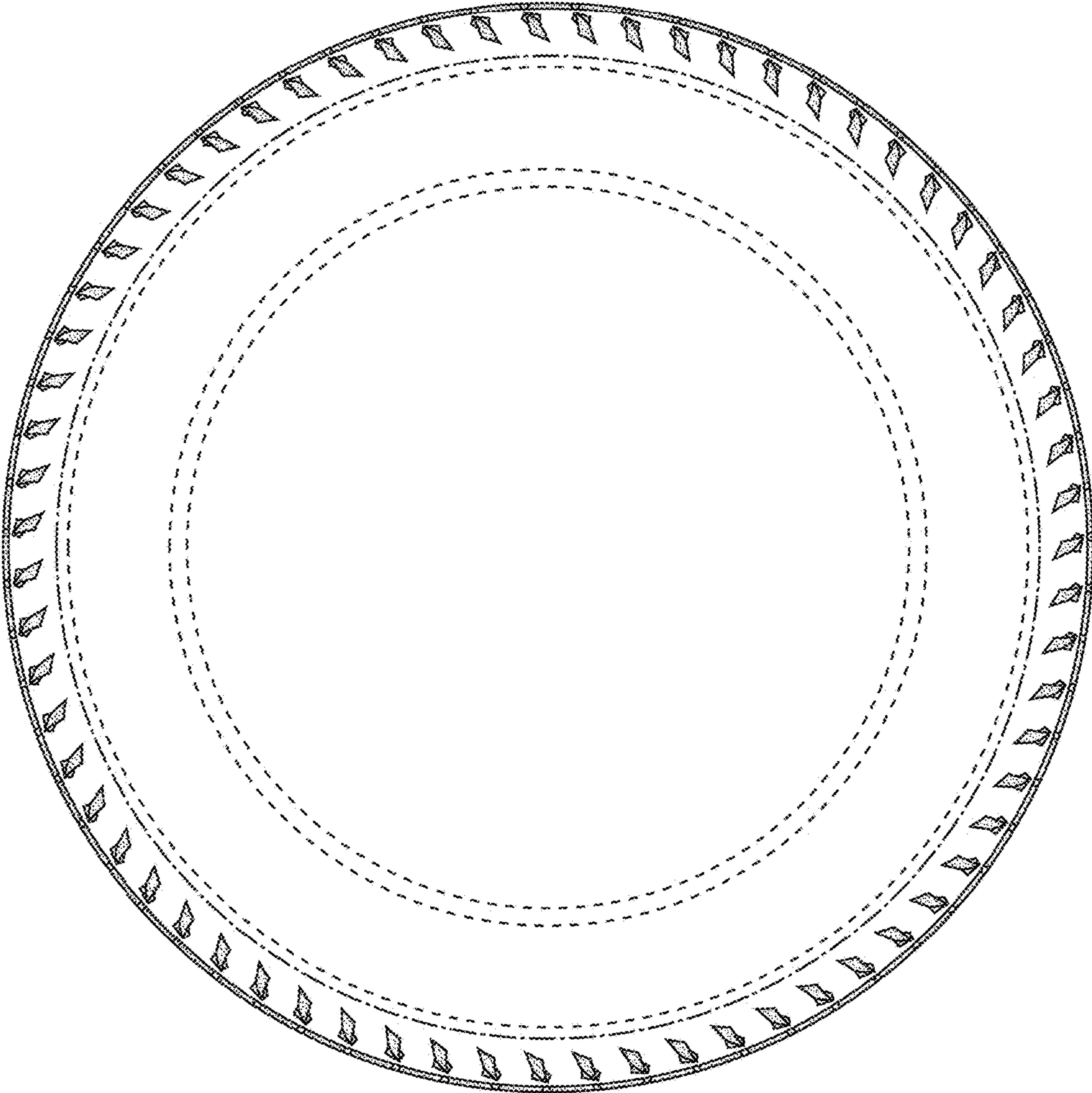

FIG. 4

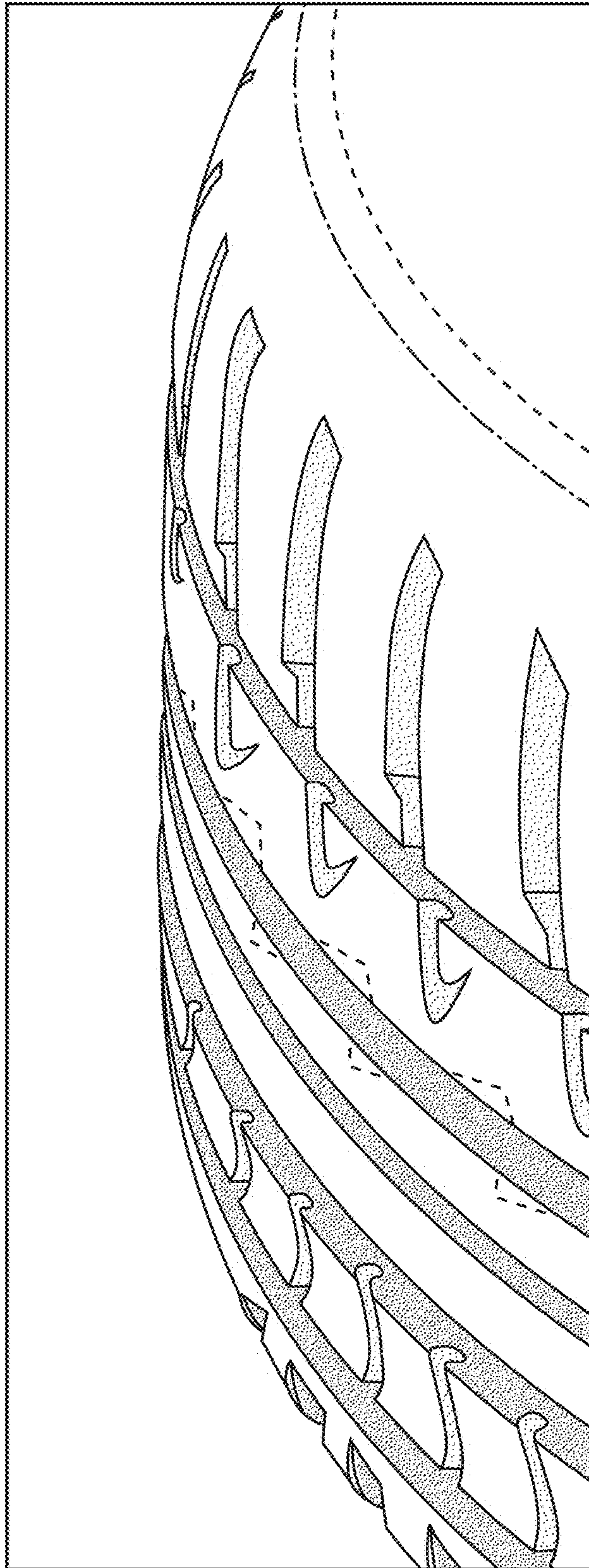

FIG. 5

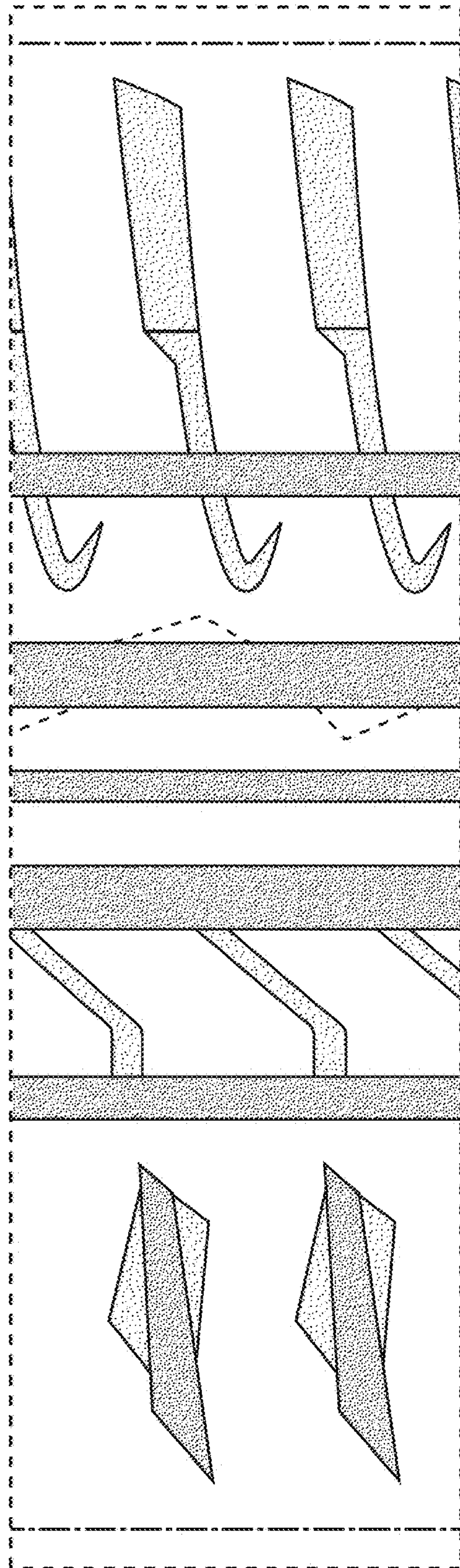

FIG. 6